



Installation, Start-Up and Service Instructions

CONTENTS

	Page
SAFETY CONSIDERATIONS	1
INSTALLATION GUIDELINES	2
Replacement/Retrofit —	
R-22 to Puron Refrigerant	2
Rated Indoor Airflow (cfm)	2
Identify Factory Options	3
Matching 38AU Model to Evaporator Coil	3
General	3
INSTALLATION	6
Jobsite Survey	6
Step 1 — Plan for Unit Location	6
Step 2 — Complete Pre-Installation Checks	7
Step 3 — Prepare Unit Mounting Support	7
Step 4 — Rig and Mount the Unit	7
Step 5 — Determine Refrigerant Line Sizes	7
Suction Riser	10
Step 6 — Complete Refrigerant Piping	
Connections	11
Step 7 — Install Accessories	14
Step 8 — Complete Electrical Connections	14
Step 9 — Wind Baffles for Low Ambient Control ..	20
PRE-START-UP	20
System Check	20
Turn On Crankcase Heater	20
Preliminary Charge	20
START-UP	20
Preliminary Checks	20
Start Unit	21
OPERATING SEQUENCE	29
Base Unit Controls	29
38AUDC with SVR Relays	30
All Units	30
MAINTENANCE	31
Quarterly Inspection	
(and 30 days after initial start)	31
Seasonal Maintenance	31
SERVICE	31
Refrigeration System	31
Comfort Alert Diagnostic Module	33
Compressor Protection	35
Fastener Torque Values	36
TROUBLESHOOTING	36
APPENDIX A — AIR CONDITIONER AND HEAT PUMP	
WITH PURON — QUICK REFERENCE GUIDE ...	38
APPENDIX B — WIRING DIAGRAMS	38
APPENDIX C — LOW AMBIENT OPTION	50
START-UP CHECKLIST	CL-1

SAFETY CONSIDERATIONS

Improper installation, adjustment, alteration, service, maintenance, or use can cause explosion, fire, electrical shock or other conditions which may cause personal injury or property damage. Consult a qualified installer, service agency, or your distributor or branch for information or assistance. The qualified installer or agency must use factory-authorized kits or accessories when modifying this product. Refer to the individual instructions packaged with the kits or accessories when installing.

Follow all safety codes. Wear safety glasses and work gloves. Use quenching cloths for brazing operations and have a fire extinguisher available. Read these instructions thoroughly and follow all warnings or cautions attached to the unit. Consult local building codes and appropriate national electrical codes (in USA, ANSI/NFPA 70, National Electrical Code (NEC); in Canada, CSA C22.1) for special requirements.

It is important to recognize safety information. This is the safety-alert symbol . When you see this symbol on the unit and in instructions or manuals, be alert to the potential for personal injury.

Understand the signal words DANGER, WARNING, CAUTION, and NOTE. These words are used with the safety-alert symbol. DANGER identifies the most serious hazards which **will** result in severe personal injury or death. WARNING signifies hazards which **could** result in personal injury or death. CAUTION is used to identify unsafe practices, which **may** result in minor personal injury or product and property damage. NOTE is used to highlight suggestions which **will** result in enhanced installation, reliability, or operation.

 DANGER

ELECTRICAL SHOCK HAZARD

Failure to follow this warning will result in personal injury or death.

Before performing service or maintenance operations on unit, turn off main power switch to unit and install lock(s) and lock-out tag(s). Ensure electrical service to rooftop unit agrees with voltage and amperage listed on the unit rating plate. Unit may have more than one power switch.

 WARNING

UNIT OPERATION AND SAFETY HAZARD

Failure to follow this warning could cause personal injury, death and/or equipment damage.

R-410A refrigerant systems operate at higher pressures than standard R-22 systems. Do not use R-22 service equipment or components on R-410A refrigerant equipment.

⚠ WARNING

PERSONAL INJURY AND ENVIRONMENTAL HAZARD

Failure to follow this warning could cause personal injury or death.

Relieve pressure and recover all refrigerant before system repair or final unit disposal.

Wear safety glasses and gloves when handling refrigerants. Keep torches and other ignition sources away from refrigerants and oils.

⚠ CAUTION

PERSONAL INJURY HAZARD

Failure to follow this caution may result in personal injury.

Sheet metal parts may have sharp edges or burrs. Use care and wear appropriate protective clothing, safety glasses and gloves when handling parts and servicing air conditioning equipment.

INSTALLATION GUIDELINES

Replacement/Retrofit — R-22 to Puron Refrigerant

Replacement/retrofit installations require change-out of outdoor unit, metering device, and filter driers. Change-out of indoor coil (evaporator) and interconnecting tubing is recommended.

EXISTING EVAPORATOR COIL

If the existing evaporator coil may be re-used, check with the coil manufacturer to verify the coil construction is suitable for operation with the higher pressures of Puron® refrigerant (R-410A). Also determine if the existing TXV valve is compatible with R-410A, replace if necessary. The minimum factory test pressure rating must be 250 psig (1725 kPa). Existing coil will need to be purged with Nitrogen to remove as much mineral oil as possible to eliminate cross contamination of oils.

ACID TEST

If the existing system is being replaced because of a compressor electrical failure, assume acid is in system. If system is being replaced for any other reason, use an approved acid test kit to determine acid level. If even low levels of acid are detected, install a 100 percent activated alumina suction-line filter drier in addition to the replacement liquid-line filter drier. Remove the suction line filter drier as soon as possible, with a maximum of 72 hr of operation. Recommendation: Install a ball valve in the liquid line at the filter drier location when installing a suction filter in the suction line.

EXISTING REFRIGERATION PIPING

Reuse of existing refrigerant piping involves three issues: quality (strength) of existing tubing, cleanliness and tube size. Inspect all tube segments and joints for signs of damage, corrosion or poor brazing. Flush the interconnecting piping system with dry Nitrogen to eliminate as much trace of mineral oil as possible.

Same tube sizes are capable of handling higher flowrates (expressed as tons of cooling capacity) with Puron refrigerant compared to R-22 at constant pressure drops. For example, a 1/2-inch OD liquid line is rated at 33% higher tons with Puron than with R-22 (at 5°F pressure drop). A 1 1/8-inch OD suction line is rated at 53% higher tons with Puron than with R-22 (at 2°F pressure drop). Refrigeration lines selected for R-22 use are typically oversized for Puron applications. Carefully check the existing suction line size against the table for maximum size; replace vertical riser segments if necessary. Check existing liquid line size against

sizing data in Table 8 , 9 or 10; replace with smaller lines when feasible.

INSTALLATION

1. Remove the existing evaporator coil or fan coil and install the replacement coil when appropriate.
2. Drain oil from low points and traps in suction line tubing (and hot gas bypass tubing if appropriate) and evaporator if they were not replaced. Removing oil from evaporator coil may require purging of the tubing with dry nitrogen.
3. Unless indoor unit is equipped with a Puron approved metering device, change the metering device to a thermal expansion valve (TXV) designed for Puron refrigerant (R-410A).
4. Remove the existing outdoor unit. Install the new outdoor unit according to these installation instructions.
5. Install a new field-supplied liquid-line filter drier at the indoor coil just upstream of the TXV or fix orifice metering device.
6. If a suction line filter drier is also to be installed, install suction line drier downstream of suction line service valve at condensing unit.

⚠ CAUTION

EQUIPMENT DAMAGE

Failure to follow this caution can result in equipment damage.

Do not install a suction-line filter drier in liquid line. A liquid-line filter drier designed for use with R-410A refrigerant is required on every unit.

7. If required, install a 100% activated alumina suction line filter drier at the outdoor unit.
8. Evacuate and charge the system according to the instructions in this installation manual.
9. Operate the system for 10 hr. Monitor the pressure drop across the suction line filter drier. If pressure drop exceeds 3 psig (21kPa), replace suction-line and liquid-line filter driers. Be sure to purge system with dry nitrogen and evacuate when replacing filter driers. Continue to monitor the pressure drop across suction-line filter drier. Repeat filter changes if necessary. Never leave suction-line filter drier in system longer than 72 hr (actual time).

Rated Indoor Airflow (cfm)

Tables 1 and 2 lists the rated indoor airflow used for the AHRI efficiency rating for the units covered in this document.

Table 1 — 38AUZ with 40RUA

MODEL NUMBERS	FULL LOAD AIRFLOW (CFM)
38AUZA/B07 — 40RUA*07	2400
38AUZD/E07 — 40RUA*07	2625
38AUZ*08 — 40RUA*08	3000
38AUZ*12 — 40RUA*12	4000
38AUZ*14 — 40RUA*14	4375

Table 2 — 38AUD with 40RUA

MODEL NUMBERS	FULL LOAD AIRFLOW (CFM)
38AUD*12 — 40RUA*12	4000
38AUD*14 — 40RUA*14	4400

Identify Factory Options

Factory options will affect 38AU unit pipe sizing selections.

Coil type impacts liquid lift limits; Hot Gas Bypass impacts the selection of suction tube size in vertical riser segments. Check this unit's Model Number against the Model Number Nomenclature, Fig. 1. Determine the significance of this unit's values in Position 11 (Coil type) and Position 6 (Hot Gas Bypass, 38AUDC12 only). For date of unit manufacture see Serial Number Nomenclature, see Fig. 2.

Matching 38AU Model to Evaporator Coil

The Model 38AUZ is a single-circuit unit design, requiring one set of refrigeration piping. This model can be connected to an evaporator coil with one circuit or with two circuits (by manifolding the evaporator connections into a single piping system).

The Model 38AUD is a dual-circuit unit design that requires two sets of refrigeration piping between the outdoor unit and the evaporator coil (or coils). This model can only be connected to an evaporator coil that has two refrigeration circuits (or to two

separate evaporator coils). The Model 38AUD CANNOT be connected to a single-circuit evaporator coil. The Model 38AUD CANNOT be field-converted to a single-circuit design. See Table 3.

Table 3 — Evaporator Coil Connections

EVAPORATOR COIL HAS	CONNECT TO MODEL	NOTES
Single Circuit	38AUZ ONLY	—
Two Circuits	38AUZ	Manifold evaporator circuits into single piping system.
	38AUD	Use two separate piping systems

Before unpacking this new 38AU model, compare the evaporator coil design to the 38AU model.

General

For unit dimensions see Fig. 3. For corner weights see Table 4. For physical data see Tables 5 and 6.

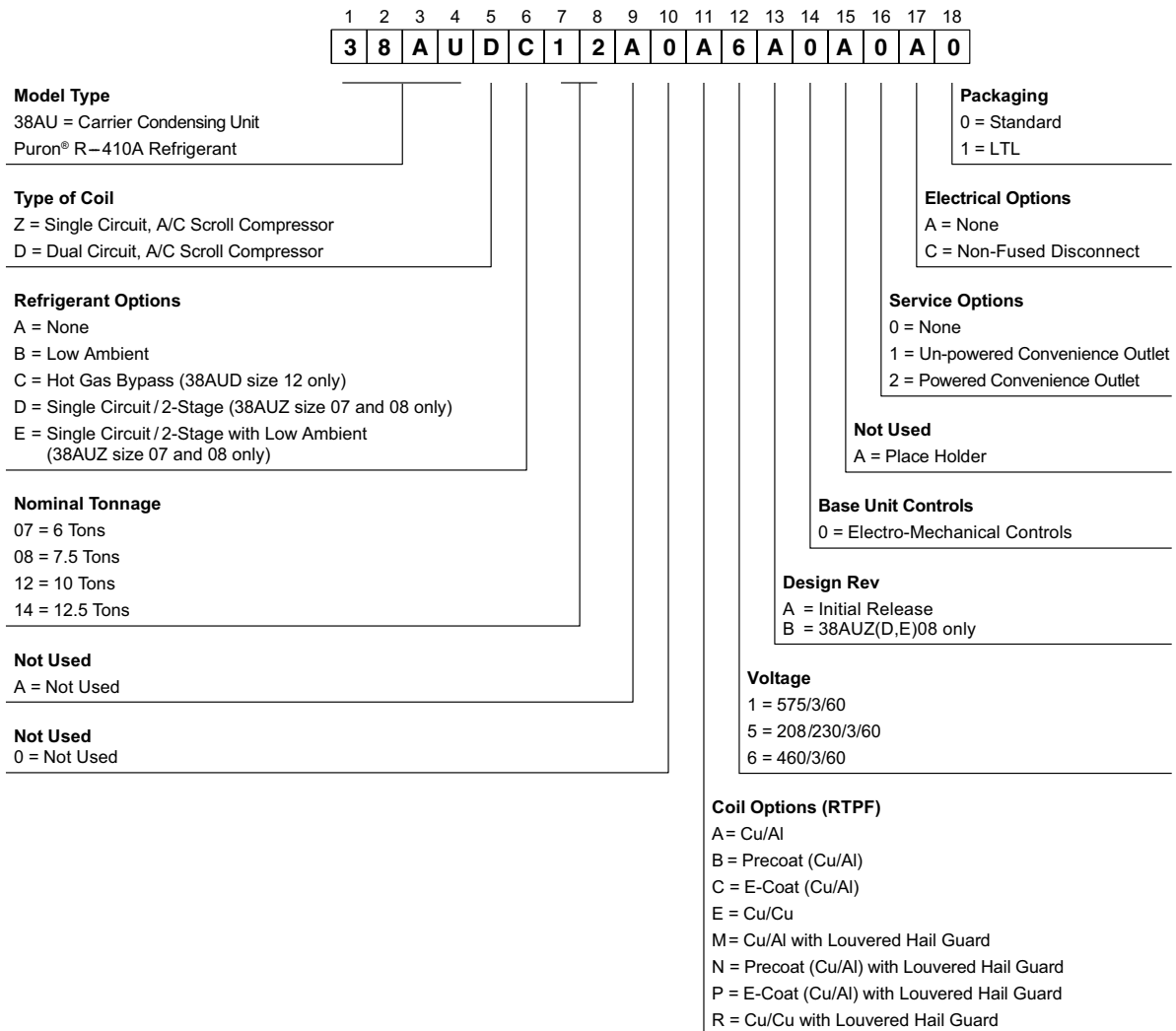

Fig. 1 — Model Number Nomenclature

POSITION NUMBER	1	2	3	4	5	6	7	8	9	10
TYPICAL	0	5	1	5	9	1	2	3	4	5

POSITION	DESIGNATES
1-2	Week of manufacture (fiscal calander)
3-4	Year of manufacture ("19" = 2019)
5	Manufacturing location
6-10	Sequence number

Fig. 2 — Serial Number Nomenclature

CG 1 CENTER OF GRAVITY

➔ DIRECTION OF AIR FLOW

DIMENSIONS IN [] ARE IN MM

UNITED TECHNOLOGIES SYRACUSE, NY 13221
P.O. BOX 4808 CARRIER

THIS DOCUMENT IS THE PROPERTY OF CARRIER CORPORATION AND IS DELIVERED UPON THE EXPRESS CONDITION THAT THE CONTENTS WILL NOT BE DISCLOSED OR USED WITHOUT CARRIER CORPORATION'S WRITTEN CONSENT.

SUBMISSION OF THESE DRAWINGS OR DOCUMENTS DOES NOT CONSTITUTE PART PERFORMANCE OR ACCEPTANCE OF CONTRACT.

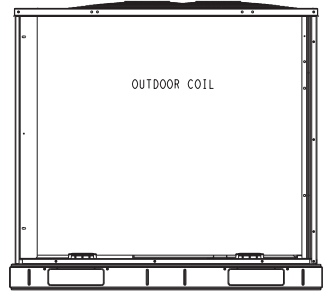

REAR VIEW

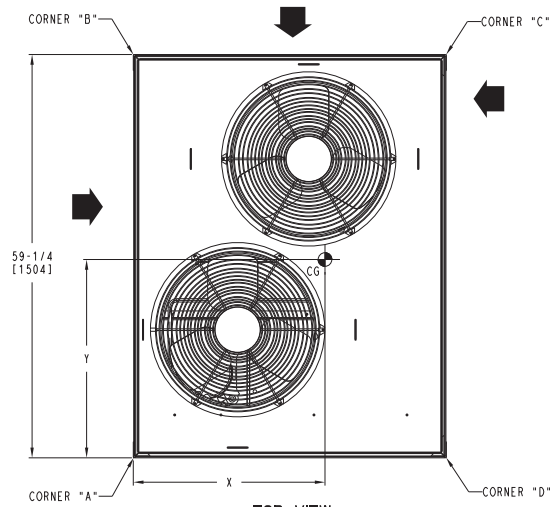

TOP VIEW

SERVICE VALVE CONNECTIONS				QTY
UNIT	SUCTION	LIQUID		
38AUZ07	1-1/8 [28.6]	3/8 [19.5]		1
38AUZ08	1-1/8 [28.6]	1/2 [12.7]		1
38AUZ12	1-3/8 [34.9]	1/2 [12.7]		1
38AUZ14	1-3/8 [34.9]	5/8 [15.9]		1
38AUD12	1-1/8 [28.6]	3/8 [19.5]		2
38AUD14	1-3/8 [34.9]	1/2 [12.7]		2
38AU007	1-1/8 [28.6]	3/8 [19.5]		1
38AU008	1-1/8 [28.6]	1/2 [12.7]		1
38AU012	1-3/8 [34.9]	1/2 [12.7]		1

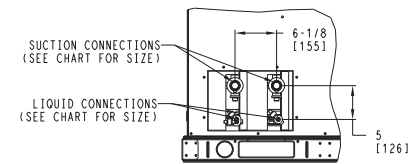

RIGHT SIDE VIEW (FOR 38AUD SYSTEMS)

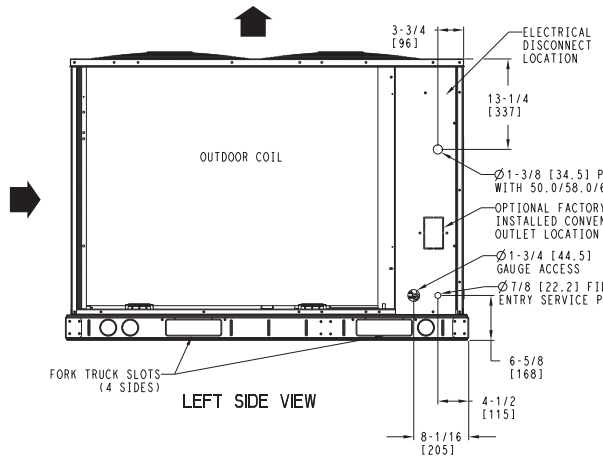

LEFT SIDE VIEW

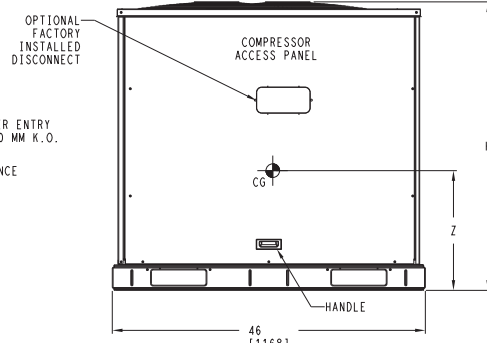

FRONT VIEW

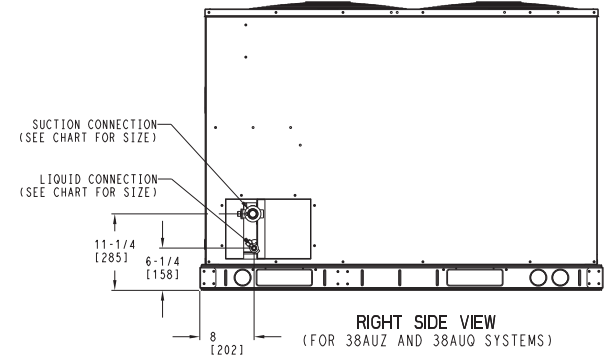

RIGHT SIDE VIEW (FOR 38AUZ AND 38AUO SYSTEMS)

DATE	SUPERCEDES	CONDENSING UNIT	REV
11/10/14	10/20/11	38AUZ / 38AUD / 38AUO - 07/08/12/14	H

Fig. 3 — 38AUD/Z 07-14 Base Unit Dimensions

Table 4 — 38AU Corner Weights

UNIT	STD. UNIT WT.		CORNER A		CORNER B		CORNER C		CORNER D		CENTER OF GRAVITY			UNIT HEIGHT
	lbs.	kg.	lbs.	kg.	lbs.	kg.	lbs.	kg.	lbs.	kg.	X	Y	Z	H
38AUZ(A/B/D/E)07	389	176	141	64	96	44	62	28	91	41	18 [457.2]	24 [609.6]	21 [533.4]	42 3/8 [1076.0]
38AUZ(A/B)08	391	177	142	64	96	44	62	28	91	41	18 [457.2]	24 [609.6]	21 [533.4]	42 3/8 [1076.0]
38AUZ(D/E)08	430	195	142	64	96	44	76	34	111	50	18 [457.2]	24 [609.6]	21 [533.4]	42 3/8 [1076.0]
38AUZ*12	490	222	177	80	120	54	78	35	114	52	18 [457.2]	24 [609.6]	24 [609.6]	50 3/8 [1279.2]
38AUZ*14	598	271	195	88	142	64	110	50	151	68	20 [508.0]	25 [635.0]	24 [609.6]	50 3/8 [1279.2]
38AUD*12	516	234	185	84	117	53	83	38	131	59	19 [482.6]	23 [584.2]	24 [609.6]	50 3/8 [1279.2]
38AUD*14	654	297	214	97	155	70	120	54	165	75	20 [508.0]	25 [635.0]	24 [609.6]	50 3/8 [1279.2]

NOTE: Dimensions are in inches [mm].

Table 5 — 38AUZ*07-14 Physical Data

SINGLE CIRCUIT MODELS with RTPF – ROUND TUBE/PLATE FIN COIL DESIGN						
	38AUZA/B07	38AUZD/E07	38AUZA/B08	38AUZD/E08	38AUZ*12	38AUZ*14
Refrigeration System						
# Circuits / # Comp. / Type	1 / 1 / Scroll	1 / 1 / Scroll	1 / 1 / Scroll	1 / 1 / Scroll	1 / 1 / Scroll	1 / 1 / Scroll
Refrigerant Type	Puron® R-410A	Puron R-410A	Puron R-410A	Puron R-410A	Puron R-410A	Puron R-410A
R-410A shipping charge A/B (lbs)	9.0	9.0	9.0	9.0	9.0	9.0
System charge w/ fan coil*	14.0	14.0	17.0	19.0	20.0	43.0
Metering device	TXV	TXV	TXV	TXV	TXV	TXV
High-press. Trip / Reset (psig)	630 / 505	630 / 505	630 / 505	630 / 505	630 / 505	630 / 505
Low-press. Trip / Reset (psig)	54 / 117	54 / 117	54 / 117	54 / 117	54 / 117	54 / 117
Compressor						
Model	ZP61	ZPS60	ZP83	ZPS83	ZP104	ZP137
Oil Charge A/B (oz)	56	56	60	58	110	110
Speed (rpm)	3500	3500	3500	3500	3500	3500
Condenser Coil						
Material	Al/Cu	Al/Cu	Al/Cu	Al/Cu	Al/Cu	Al/Cu
Coil type	RTPF	RTPF	RTPF	RTPF	RTPF	RTPF
Rows / FPI	2 / 17	2 / 17	2 / 17	2 / 17	2 / 17	3 / 17
Total face area (ft ²)	17.5	17.5	17.5	23.0	25.1	31.8
Condenser fan / motor						
Qty / Motor drive type	2 / direct	2 / direct	2 / direct	2 / direct	2 / direct	2 / direct
Motor HP / RPM	1/4 / 1100	1/4 / 1100	1/4 / 1100	1/4 / 1100	1/4 / 1100	1/4 / 1100
Fan diameter (in.)	22	22	22	22	22	22
Nominal Airflow (cfm)	6,000	6,000	6,000	6,000	6,000	6,000
Watts (total)	610	610	610	610	610	610
Piping Connections						
Qty / Suction (in. ODS)	1 / 1 ¹ / ₈	1 / 1 ¹ / ₈	1 / 1 ¹ / ₈	1 / 1 ¹ / ₈	1 / 1 ³ / ₈	1 / 1 ³ / ₈
Qty / Liquid (in. ODS)	1 / 3 ⁴ / ₈	1 / 3 ⁴ / ₈	1 / 1 ¹ / ₂	1 / 1 ¹ / ₂	1 / 1 ¹ / ₂	1 / 5 ⁸ / ₈

* Approximate system charge with about 25 ft piping of sizes indicated with matched 40RU.

Table 6 — 38AUD*12-14 Physical Data

TWO CIRCUIT MODELS with RTPF – ROUND TUBE/PLATE FIN COIL DESIGN		
	38AUD*12	38AUD*14
Refrigeration System		
# Circuits / # Comp. / Type	2 / 2 / Scroll	2 / 2 / Scroll
Refrigerant Type	Puron® R-410A	Puron R-410A
R-410A shipping charge A/B (lbs)	9.0 / 9.0	9.0 / 9.0
System charge w/ fan coil*	11.0 / 11.0	22.0 / 22.0
Metering device	TXV	TXV
High-press. Trip / Reset (psig)	630 / 505	630 / 505
Low-press. Trip / Reset (psig)	54 / 117	54 / 117
Compressor		
Model (Qty)	ZP51 (2)	ZP67 (2)
Oil Charge A/B (oz)	42 / 42	56 / 56
Speed (rpm)	3500	3500
Condenser Coil		
Material	Al/Cu	Al/Cu
Coil type	RTPF	RTPF
Rows / FPI	2 / 17	3 / 17
Total face area (ft²)	25.1	31.8
Condenser fan / motor		
Qty / Motor drive type	2 / direct	2 / direct
Motor HP / RPM	1/4 / 1100	1/4 / 1100
Fan diameter (in.)	22	22
Nominal Airflow (cfm)	6,000	6,000
Watts (total)	610	610
Piping Connections		
Qty / Suction (in. ODS)	2 / 1 1/8	2 / 1 3/8
Qty / Liquid (in. ODS)	2 / 3/8	2 / 1/2

* Approximate system charge with about 25 ft piping of sizes indicated with matched 40RU.

INSTALLATION

Jobsite Survey

Complete the following checks before installation.

1. Consult local building codes and the NEC (National Electrical Code) ANSI/NFPA 70 for special installation requirements.
2. Determine unit location (from project plans) or select unit location.
3. Check for possible overhead obstructions which may interfere with unit lifting or rigging.

Step 1 — Plan for Unit Location

The 38AU units are designed and approved for outdoor installation only. Do not locate these units indoors. Do not add ducting to unit fan system.

Select a location for the unit and its support system (pad, rails or other) that provides for the minimum clearances required for safety. This includes the clearance to combustible surfaces, unit performance and service access below, around and above unit as specified in unit drawings. See Fig. 4.

NOTE: Local codes may require different clearances than specified in Fig. 4. It is the responsibility of installers to be knowledgeable in local codes and to modify the recommended clearances to satisfy local codes.

NOTE: Consider also the effect of adjacent units on airflow performance and control box safety clearance.

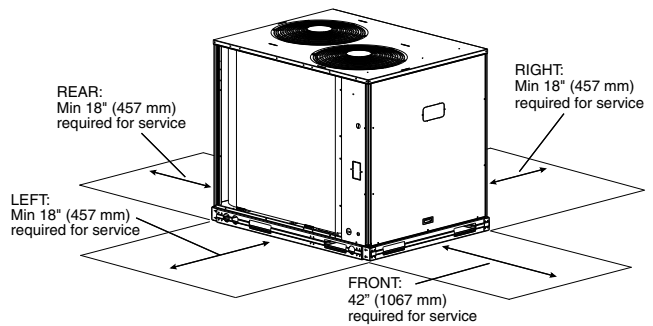

NOTE: Observe requirements for 39" (914 mm) operating clearance on either Left or Rear coil opening.

Fig. 4 — Service Clearance Dimensional Drawing

Do not install the outdoor unit in an area where fresh air supply to the outdoor coil may be restricted or when recirculation from the condenser fan discharge is possible. Do not locate the unit in a well or next to high walls.

Evaluate the path and required line length for interconnecting refrigeration piping, including suction riser requirements (outdoor unit above indoor unit), liquid line lift (outdoor unit below indoor unit) and hot gas bypass line. Relocate sections to minimize the length of interconnecting tubing.

IMPORTANT: DO NOT BURY REFRIGERANT LINES.

Although unit is weatherproof, avoid locations that permit water from higher level runoff and overhangs to fall onto the unit.

Step 2 — Complete Pre-Installation Checks

CHECK UNIT ELECTRICAL CHARACTERISTICS

Confirm before installation of unit that voltage, amperage and circuit protection requirements listed on unit data plate agree with power supply provided.

UN-CRATE UNIT

Remove unit packaging except for the top skid assembly, which should be left in place until after the unit is rigged into its final location.

INSPECT SHIPMENT

File a claim with shipping company if the shipment is damaged or incomplete.

CONSIDER SYSTEM REQUIREMENTS

Consult local building codes and National Electrical Code (NEC, U.S.A.) for special installation requirements.

Allow sufficient space for airflow clearance, wiring, refrigerant piping, and servicing unit. See Fig. 3 for unit dimensions and Table 4 for weight distribution data.

Locate the unit so that the outdoor coil (condenser) airflow is unrestricted on all sides and above.

The unit may be mounted on a level pad directly on the base channels or mounted on raised pads at support points. See Table 4 for weight distribution based on recommended support points.

NOTE: If vibration isolators are required for a particular installation, use the data in Table 4 to make the proper selection.

Step 3 — Prepare Unit Mounting Support

SLAB MOUNT

Provide a level concrete slab that extends a minimum of 6 in. (150 mm) beyond unit cabinet. Install a gravel apron in front of condenser coil air inlet to prevent grass and foliage from obstructing airflow.

Step 4 — Rig and Mount the Unit

⚠ CAUTION

UNIT DAMAGE HAZARD

Failure to follow this caution may result in equipment damage.

All panels must be in place when rigging. Unit is not designed for handling by fork truck when packaging is removed.

If using top crate as spreader bar, once unit is set, carefully lower wooden crate off building roof top to ground. Ensure that no people or obstructions are below prior to lowering the crate.

RIGGING

These units are designed for overhead rigging. Refer to the rigging label for preferred rigging method. Spreader bars are not required if top crating is left on the unit. All panels must be in place when rigging. As further protection for coil faces, plywood sheets may be placed against the sides of the unit, behind cables. Run cables to a central suspension point so that the angle from the horizontal is not less than 45 degrees. Raise and set the unit down carefully.

If it is necessary to roll the unit into position, mount the unit on longitudinal rails, using a minimum of 3 rollers. Apply force to the rails, not the unit. If the unit is to be skidded into position, place it on a large pad and drag it by the pad. Do not apply any force to the unit.

Raise from above to lift the unit from the rails or pad when unit is in its final position.

After the unit is in position, remove all shipping materials and top crating.

Step 5 — Determine Refrigerant Line Sizes

Select the recommended line sizes for 38AUZ and 38AUD unit from the appropriate tables.

Determine the linear length of interconnecting piping required between the outdoor unit and indoor unit (evaporator). Consider and identify also the arrangement of the tubing path (quantity and type of elbows in both lines), liquid line solenoid size, filter drier and any other refrigeration specialties located in the liquid line. Refer to the indoor unit installation instructions for additional details on refrigeration specialties devices.

Determine equivalent line length adjustments for path and components and add to linear line lengths. See Table 7, Equivalent Lengths for Common Fittings, for usual fitting types. Also identify adjustments for refrigeration specialties. Refer to Part 3 of the Carrier System Design Manual for additional data and information on equivalent lengths.

Table 7 — Equivalent Lengths for Common Fittings (ft)

NOMINAL TUBE OD	ELBOWS				
	90° Std	90° Lrad	90° Street	90° Std	90° Street
3/8	1.3	0.8	2.2	0.6	1.0
1/2	1.4	0.9	2.3	0.7	1.1
5/8	1.6	1.0	2.5	0.8	1.3
3/4	1.8	1.2	2.9	0.9	1.5
7/8	2.0	1.4	3.2	0.9	1.6
1 1/8	2.6	1.7	4.1	1.3	2.1
1 3/8	3.3	2.3	5.6	1.7	3.0
1 5/8	4.0	2.6	6.3	2.1	3.4
2 1/8	5.0	3.3	8.2	2.6	4.5

NOMINAL TUBE OD	TEES			
	Branch Flow	Straight-Thru		
		No Reduct	Reduce 25%	Reduce 50%
3/8	2.6	0.8	1.1	1.3
1/2	2.7	0.9	1.2	1.4
5/8	3.0	1.0	1.4	1.6
3/4	3.5	1.2	1.7	1.8
7/8	4.0	1.4	1.9	2.0
1 1/8	5.0	1.7	2.3	2.6
1 3/8	7.0	2.3	3.1	3.3
1 5/8	8.0	2.6	3.7	4.0
2 1/8	10.0	3.3	4.7	5.0

NOTE: Equivalent line lengths will vary based on tube diameter. Calculate equivalent line length for each pipe by adding equivalent length adjustments to linear lengths for each pipe.

Enter the appropriate table to select the recommended line sizes.

MODEL NUMBER POSITION #6	TABLE	QUANTITY OF LINE SETS
38AUZ/all	8	1
38AUD/A,B	9	2
38AUDC12 only	10	2

LIQUID LIFT

A liquid lift condition exists when the outdoor unit is located below the indoor (evaporator) unit and liquid flows vertically up in a portion of the liquid line. The vertical column of liquid reduces the available state point sub-cooling at the evaporator coil's thermal expansion valve. This effect reduces the length of liquid lift (feet of elevation) that a liquid line size can accommodate. Longer linear tube lengths will also reduce the amount of liquid lift possible.

Check Tables 8 (38AUZ), 9 (38AUD), and 10 (38AUDC12) for maximum liquid lift capabilities for line sizes. Reselect the liquid line tube size if necessary. If maximum available tube size cannot provide the required lift distance on this installation, relocate the outdoor unit to reduce the equivalent line length or the lift requirement.

Table 8 — 38AUZ Piping Recommendations (Single-Circuit)

MODEL & NOMINAL CAPACITY	LINEAR LINE (FT)	0 - 24	25 - 49	50 - 74	75 - 99	100 - 124	125 - 149	150 - 174	175 - 200								
	EQUIV. LINE (FT)	0 - 37	38 - 74	75 - 112	113 - 149	150 - 187	188 - 224	225 - 262	263 - 300								
38AUZ_07 TC 68.5, SC 5.57°F	Liquid Line size	3/8"	3/8" 1/2"	1/2" 5/8"	1/2" 5/8"	1/2" 5/8"	1/2" 5/8"	1/2" 5/8"	1/2" 5/8"								
	Liquid PD (F)	2.0	4.0 0.7	1.1 0.3	1.4 0.4	1.8 0.5	2.1 0.6	2.5 0.7	2.8 0.8								
	Max Lift (ft)	18	7 34	31 39	44 57	41 57	35 54	31 53	27 52								
	Max Lift PD (F)	3.5	4.6 3.5	3.5 3.5	5.0 5.0	5.0 5.0	4.9 5.0	5.0 5.0	5.0 5.0								
	Suction Line size	7/8"	7/8" 1-1/8"	7/8" 1-1/8"	7/8" 1-1/8"	7/8" 1-1/8"	7/8" 1-1/8"	1-1/8"	1-1/8"	1-1/8"							
	Suction Ln PD (F)	0.9	1.8 0.5	2.7 0.8	3.6 1.0	4.5 1.3	5.4 1.6	6.3 1.8	7.2 2.1								
	Charge (lb)	10.8	11.8 13.7	15.2 18.5	16.9 21.3	18.7 24.2	21.4 27.1	23.4 30.0	25.3 32.8								
	#/TR	1.90	2.07 2.41	2.67 3.25	2.97 3.74	3.28 4.25	3.8 4.75	4.1 5.26	4.4 5.75								
	38AUZ(A,B) 08 TC 91.9, SC 11.8°F	Liquid Line size	1/2"	1/2" 5/8"	1/2" 5/8"	1/2" 5/8"	1/2" 5/8"	1/2" 5/8"	1/2" 5/8"	1/2" 5/8"							
Liquid PD (F)		0.6	1.3 0.3	1.9 0.5	2.5 0.7	3.2 0.9	3.8 1.0	4.4 1.2	5.1 1.4								
Max Lift (ft)		25	50 50	75 75	100 100	97 97	90 90	82 82	74 74								
Max Lift PD (F)		2.7	5.4 4.5	8.1 6.7	10.8 9.0	11.2 8.9	11.2 8.5	11.2 11.2	11.2 11.2								
Suction Line size		7/8"	7/8" 1-1/8"	7/8" 1-1/8"	1-1/8"	1-1/8"	1-1/8"	1-1/8"	1-1/8"	1-1/8"							
Suction Ln PD (F)		1.5	3.1 0.8	4.6 1.2	6.1 1.6	7.6 2.1	9.1 0.7	10.6 2.5	12.1 0.8	13.6 2.9							
Charge (lb)		13.6	15.4 16.1	17.2 20.5	19.5 23.3	21.5 27.1	23.4 30.2	25.4 33.2	27.3 36.3								
#/TR		1.78	2.02 2.11	2.25 2.68	2.55 3.05	2.81 3.54	3.06 3.95	3.32 4.34	3.57 4.75								
38AUZ(D,E) 08 TC 92.0, SC 11.3°F		Liquid Line size	1/2"	1/2" 5/8"	1/2" 5/8"	1/2" 5/8"	1/2" 5/8"	1/2" 5/8"	1/2" 5/8"	1/2" 5/8"							
	Liquid PD (F)	0.6	1.3 0.3	1.9 0.5	2.5 0.7	3.2 0.9	3.8 1.0	4.4 1.2	5.1 1.4								
	Max Lift (ft)	25	50 50	75 75	100 100	97 97	90 90	82 82	74 74								
	Max Lift PD (F)	2.7	5.4 4.5	8.1 6.7	10.8 9.0	11.2 8.9	11.2 8.5	11.2 11.2	11.2 11.2								
	Suction Line size	7/8"	7/8" 1-1/8"	7/8" 1-1/8"	1-1/8"	1-1/8"	1-1/8"	1-1/8"	1-1/8"	1-1/8"							
	Suction Ln PD (F)	1.5	3.1 0.8	4.6 1.2	6.1 1.6	7.6 2.1	9.1 0.7	10.6 2.5	12.1 0.8	13.6 2.9							
	Charge (lb)	15.6	19.0 19.7	20.8 24.1	23.1 26.9	25.1 30.7	26.0 32.8	27.0 34.8	27.9 37.1								
	#/TR	2.08	2.53 2.63	2.77 3.21	3.08 3.59	3.35 4.09	3.47 4.37	3.60 4.64	3.73 4.95								
	38AUZ_12 TC 113.1, SC 7.1°F	Liquid Line size	1/2"	1/2" 5/8"	1/2" 5/8"	1/2" 5/8"	1/2" 5/8"	1/2" 5/8"	1/2" 5/8"	1/2" 5/8"							
Liquid PD (F)		0.9	1.9 0.5	2.8 0.8	3.8 1.0	4.7 1.3	5.7 1.6	6.7 1.8	7.7 2.1								
Max Lift (ft)		25	40 50	28 54	34 68	22 65	11 63	59 59	55 55								
Max Lift PD (F)		2.9	5.0 4.5	5.0 5.0	6.5 6.4	6.5 6.4	6.5 6.5	6.4 6.4	6.4 6.4								
Suction Line size		7/8"	1-3/8" 1-3/8"	1-1/8" 1-3/8"	1-3/8" 1-3/8"	1-1/8" 1-3/8"	1-3/8" 1-3/8"	1-1/8" 1-3/8"	1-3/8" 1-3/8"	1-1/8" 1-3/8"							
Suction Ln PD (F)		2.4	1.2 1.2	1.8 1.8	0.6 2.4	0.9 3.1	1.1 3.7	1.3 4.3	1.5 4.9	1.7 5.5							
Charge (lb)		15.7	18.0 20.0	19.8 23.1	21.6 26.1	23.6 29.2	25.5 32.3	34.1 41.5	35.3 43.7	36.9 45.3							
#/TR		1.67	1.89 2.09	2.10 2.45	2.29 2.77	2.50 3.10	2.71 3.43	3.62 4.64	3.75 4.95								
38AUZ_14 TC 146.1, SC 3.9°F		Liquid Line size	5/8"	5/8" 3/4"	5/8" 3/4"	5/8" 3/4"	5/8" 3/4"	5/8" 3/4"	5/8" 3/4"	5/8" 3/4"	5/8" 3/4"	5/8" 3/4"	5/8" 3/4"	5/8" 3/4"	5/8" 3/4"	5/8" 3/4"	5/8" 3/4"
	Liquid PD (F)	0.4	0.8 0.4	1.2 0.6	1.6 0.8	2.0 1.1	2.4 1.1	2.8 1.5	3.2 1.7	3.6 1.7	4.0 1.7	4.4 1.7	4.8 1.7	5.2 1.7	5.6 1.7	6.0 1.7	6.4 1.7
	Max Lift (ft)	23	16 23	10 18	28 38	21 36	14 35	9 30	30 25	43 43	43 43	43 43	43 43	43 43	43 43	43 43	43 43
	Max Lift PD (F)	1.8	1.84 1.84	1.8 1.8	3.3 3.3	3.3 3.3	3.3 3.3	3.3 3.3	3.3 3.3	3.3 3.3	3.3 3.3	3.3 3.3	3.3 3.3	3.3 3.3	3.3 3.3	3.3 3.3	3.3 3.3
	Suction Line size	1-1/8"	1-1/8" 1-3/8"	1-1/8" 1-3/8"	1-3/8"	1-3/8"	1-3/8"	1-3/8"	1-3/8"	1-3/8"	1-3/8"	1-3/8"	1-3/8"	1-3/8"	1-3/8"	1-3/8"	1-3/8"
	Suction Ln PD (F) (Cap Red)	1.1	2.2 0.8	3.3 (-2.3%)	1.2 1.6	2.0 2.0	0.8 0.8	2.4 (-0.7%)	1.0 1.2	2.8 (-1.4%)	1.2 1.2	3.2 (-2.1%)	1.3 1.3	1.3 1.3	1.3 1.3	1.3 1.3	1.3 1.3
	Charge (lb)	31.8	34.7 37.6	37.6 41.8	41.1 46.1	44.2 51.6	47.3 56.1	50.3 60.6	63.4 76.9	63.4 76.9	63.4 76.9	63.4 76.9	63.4 76.9	63.4 76.9	63.4 76.9	63.4 76.9	63.4 76.9
	#/TR	2.62	2.86 3.09	3.09 3.44	3.38 3.79	3.64 4.24	3.89 4.61	4.14 4.98	5.21 6.32	5.21 6.32	5.21 6.32	5.21 6.32	5.21 6.32	5.21 6.32	5.21 6.32	5.21 6.32	5.21 6.32
	38AUZ_16 TC 185.7, SC 18.4°F	Liquid Line size	5/8"	5/8"	5/8"	5/8"	5/8"	5/8"	5/8"	5/8"	5/8"	5/8"	5/8"	5/8"	5/8"	5/8"	5/8"
Liquid PD (F)		0.7	1.3	2.0	2.7	3.4	4.0	4.7	5.4	6.1	6.8	7.5	8.2	8.9	9.6	10.3	11.0
Max Lift (ft)		25	50	75	100	125	150	175	200	225	250	275	300	325	350	375	400
Max Lift PD (F)		2.8	5.65	8.5	11.3	14.1	16.9	19.7	22.5	25.3	28.1	30.9	33.7	36.5	39.3	42.1	44.9
Suction Line size		1-3/8"	1-3/8"	1-3/8"	1-3/8"	1-3/8"	1-3/8"	1-3/8"	1-3/8"	1-3/8"	1-3/8"	1-3/8"	1-3/8"	1-3/8"	1-3/8"	1-3/8"	1-3/8"
Suction Ln PD (F) (Cap Red)		1.4	1.0	1.5	2.0	2.5 (-0.9%)	3.0 (-1.8%)	3.5 (-2.7%)	4.0 (-3.6%)	4.5 (-4.5%)	5.0 (-5.4%)	5.5 (-6.3%)	6.0 (-7.2%)	6.5 (-8.1%)	7.0 (-9.0%)	7.5 (-9.9%)	8.0 (-10.8%)
Charge (lb)		35.1	38.1	41.2	44.2	47.3	50.4	53.4	56.5	59.5	62.6	65.6	68.7	71.7	74.8	77.8	80.9
#/TR		2.9	3.11	3.36	3.61	3.86	4.11	4.36	4.61	4.86	5.11	5.36	5.61	5.86	6.11	6.36	6.61
38AUZ_25 TC 233.3, SC 13.0°F		Liquid Line size	5/8"	5/8"	5/8"	5/8"	5/8"	5/8"	5/8"	5/8"	5/8"	5/8"	5/8"	5/8"	5/8"	5/8"	5/8"
	Liquid PD (F)	1.1	2.1	3.2	4.3	5.4	6.4	7.5	8.6	9.6	10.7	11.8	12.9	14.0	15.1	16.2	17.3
	Max Lift (ft)	25	50	93	98	85	116	71	108	59	102	46	95	46	95	46	95
	Max Lift PD (F)	3.2	6.4	9.6	12.5	12.5	12.5	12.5	12.5	12.5	12.5	12.5	12.5	12.5	12.5	12.5	12.5
	Suction Line size	1-3/8"	1-3/8"	1-3/8" 1-5/8"	1-3/8" 1-5/8"	1-3/8" 1-5/8"	1-3/8" 1-5/8"	1-3/8" 1-5/8"	1-3/8" 1-5/8"	1-3/8" 1-5/8"	1-3/8" 1-5/8"	1-3/8" 1-5/8"	1-3/8" 1-5/8"	1-3/8" 1-5/8"	1-3/8" 1-5/8"	1-3/8" 1-5/8"	1-3/8" 1-5/8"
	Suction Ln PD (F) (Cap Red)	0.8	1.6	2.4 (-0.8%)	1.0 3.3 (-2.2%)	1.4 4.0 (-3.6%)	1.7 5.4 (-6.3%)	2.0 7.1 (-9.0%)	2.3 9.2 (-11.7%)	2.6 11.3 (-14.4%)	2.9 13.4 (-17.1%)	3.2 15.5 (-19.8%)	3.5 17.6 (-22.5%)	3.8 19.7 (-25.2%)	4.1 21.8 (-27.9%)	4.4 23.9 (-30.6%)	4.7 26.0 (-33.3%)
	Charge (lb)	31.1	34.1	37.2	37.9	40.2	41.1	43.3	50.7	47.7	58.5	51.0	63.6	54.3	68.7	54.3	68.7
	#/TR	2.52	2.77	3.02	3.07	3.26	3.34	3.51	4.11	3.87	4.75	4.13	5.16	4.40	5.57	4.40	5.57

Table 9 — 38AUD Piping Recommendations (Dual-Circuit)

MODEL & NOMINAL CAPACITY	LINEAR LINE (FT)	0 - 24	25 - 49	50 - 74	75 - 99	100 - 124	125 - 149	150 - 174	175 - 200						
	EQUIV. LINE (FT)	0 - 37	38 - 74	75 - 112	113 - 149	150 - 187	188 - 224	225 - 262	263 - 300						
38AUD_12 TC 55.9 Each, SC 12.7°F	Liquid Line size	3/8"	3/8"	3/8"	3/8"	1/2"	3/8"	1/2"	3/8"	1/2"	1/2"	5/8"	1/2"	5/8"	
	Liquid PD (F)	1.4	2.7	5.5	5.5	0.9	6.9	1.1	8.2	1.4	1.6	0.5	1.8	0.5	
	Max Lift (ft)	25	50	75	82	100	66	125	49	133	130	144	128	144	
	Max Lift PD (F)	3.4	6.8	10.2	12.1	9.0	12.1	11.2	12.1	12.1	12.1	12.1	12.1	12.1	
	Suction Line size	3/4"	7/8"	7/8"	7/8"	1-1/8"	7/8"	1-1/8"	1-1/8"	1-1/8"	1-1/8"	1-1/8"	1-1/8"	1-1/8"	
	Suction Ln PD (F) (Cap Red)	1.4	1.2	1.8	2.5 (-0.8%)	0.8	3.1 (-1.9%)	0.9	1.1	1.3	1.5				
	Charge (lb)	9.0	10.0	11.0	12.1	15.7	13.1	17.7	14.9	19.6	21.5	28.2	23.5	31.0	
	#/TR	0.73	0.81	0.89	0.97	1.27	1.05	1.42	1.20	1.58	1.74	2.27	1.89	2.50	
	38AUD_14 TC 69.8 Each, SC 14.2°F	Liquid Line size	3/8"	3/8"	3/8"	3/8"	1/2"	3/8"	1/2"	1/2"	5/8"	1/2"	5/8"	1/2"	5/8"
		Liquid PD (F)	2.1	4.1	6.2	8.2	1.5	10.3	1.8	2.2	2.6	0.7	2.9	0.8	
Max Lift (ft)		128	50	75	69	155	42	125	145	140	163	135	162		
Max Lift PD (F)		4.0	8.1	12.1	13.6	9.4	13.6	11.7	13.6	13.6	13.6	13.6	13.6		
Suction Line size		7/8"	7/8"	7/8"	1-1/8"	1-1/8"	1-1/8"	1-1/8"	1-1/8"	1-1/8"	1-1/8"	1-1/8"	1-1/8"		
Suction Ln PD (F) (Cap Red)		1.0	1.9	2.9 (-1.5%)	0.8	1.1	1.4	1.6	1.9	2.2 (-0.3%)	0.7				
Charge (lb)		17.0	18.0	19.0	19.5	20.6	23.7	21.8	25.7	27.6	29.5	36.2	31.5	39.0	
#/TR		1.36	1.44	1.52	1.56	1.65	1.90	1.74	2.05	2.21	2.36	2.89	2.52	3.12	
38AUD_16 TC 92.9 Each, SC 15.1°F		Liquid Line size	3/8"	3/8"	3/8"	1/2"	1/2"	1/2"	1/2"	5/8"	1/2"	5/8"	1/2"	5/8"	
		Liquid PD (F)	3.4	6.9	10.3	1.9	2.6	3.2	3.9	1.0	4.5	1.2	5.1	1.4	
	Max Lift (ft)	25	50	32	75	144	125	127	150	121	159	112	157		
	Max Lift PD (F)	5.5	11.1	13.0	8.2	10.9	13.7	14.5	13.6	14.5	14.5	14.5	14.5		
	Suction Line size	7/8"	7/8"	1-1/8"	1-1/8"	1-1/8"	1-1/8"	1-3/8"	1-1/8"	1-3/8"	1-1/8"	1-3/8"	1-1/8"		
	Suction Ln PD (F) (Cap Red)	1.5	3.1 (-1.9%)	0.8	1.2	1.6	2 (-0.1%)	0.7	2.5 (-0.8%)	0.8	2.9 (-1.5%)	1.0	3.3 (-2.2%)	1.1	
	Charge (lb)	17.0	18.0	18.3	19.5	21.8	23.7	25.7	26.6	27.6	34.4	29.5	37.4	40.5	
	#/TR	1.35	1.43	1.46	1.55	1.73	1.89	2.04	2.11	2.19	2.73	2.35	2.97	2.50	3.22
	38AUD_25 TC 121.2 Each, SC 10.6°F	Liquid Line size	3/8"	1/2"	1/2"	5/8"	1/2"	5/8"	1/2"	5/8"	1/2"	5/8"	5/8"	5/8"	3/4"
		Liquid PD (F)	5.6	2.2	3.3	0.9	4.3	1.2	5.4	1.5	6.5	1.8	2.1	2.4	1.3
Max Lift (ft)		25	50	64	75	70	108	55	104	42	100	97	92	107	
Max Lift PD (F)		7.7	6.3	8.5	7.1	10.0	9.4	9.9	10.0	10.0	10.0	10.0	9.9	10.0	
Suction Line size		1-1/8"	1-1/8"	1-1/8"	1-3/8"	1-1/8"	1-3/8"	1-1/8"	1-3/8"	1-3/8"	1-3/8"	1-3/8"	1-3/8"	1-3/8"	
Suction Line PD (F) (Cap Red)		0.7	1.3	2.0	0.7	2.7 (-1.2%)	1.0	3.4 (-2.4%)	1.2	1.4	1.7	1.9			
Charge (lb)		15.2	17.9	19.8	23.2	21.7	26.2	23.7	29.3	26.7	32.4	35.4	38.5	48.5	
#/TR		1.20	1.41	1.56	1.83	1.72	2.07	1.87	2.31	2.11	2.56	2.80	3.04	3.83	

LEGEND

- #/TR — Charge to unit capacity ratio, lbs per ton (at 45°F SST, 95°F ODA)
- Cap Red — Capacity reduction caused by suction line pressure drop GT 2°F
- Liquid PD (F) — Liquid line pressure drop, saturated temperature, °F
- Max Lift — Maximum liquid lift (Indoor unit ABOVE outdoor unit only), at maximum permitted pressure drop.
- Max Lift PD (F) — Pressure drop including Maximum liquid lift value
- SC — Sub-cooling, °F (at liquid line valve)
- Suction Line PD (F) — Suction Line Pressure Drop, Saturated Temperature, °F
- TC — Total Capacity, MBH (at 45°F Saturated Suction, 95°F Outdoor Air Temp)

NOTE: 38AUD units require TWO sets of refrigeration piping.

Table 10 — 38AUDC12 Hot Gas Bypass (HGBP) Piping Recommendations (Dual-Circuit)

MODEL AND NOMINAL CAPACITY	LINEAR LINE (FT)	0-24		25-49		50-74		75-99		100-125		
	EQUIV. LINE (FT)	0-37		38-74		75-112		113-149		150-188		
38AUDC12	Liquid Line Size (in.)	3/8		3/8		3/8		3/8		1/2		
	Pressure Drop (°F)	1.8		3.5		5.2		8.7		1.2		
	Max Lift (ft)	25		50		75		65		100		
	Pressure Drop (°F)	3.8		7.5		11.3		12.2		9.4		
	Suction Line Size (in.)	Vapor riser required, not greater than 20 ft (6.1 m) — See Fig. 5										
	Circuit 1:											
	Tube S	5/8 in.		1 1/8 in.		1 3/8 in.		1 3/8 in.		1 3/8 in.		1 3/8 in.
	Tube A	5/8 in.		5/8 in.		5/8 in.		5/8 in.		5/8 in.		5/8 in.
	Pressure Drop (°F)	2.0		2.0		1.9		2.0		2.0		2.0
	Circuit 1:	Vapor riser greater than 20 ft (6.1 m) — See Fig. 6										
	Tube S	5/8 in.		7/8 in.		7/8 in.		1 1/8 in.		1 1/8 in.		1 1/8 in.
	Tube A	5/8 in.		5/8 in.		5/8 in.		5/8 in.		5/8 in.		5/8 in.
	Tube B	NR		1/2 in.		5/8 in.		5/8 in.		5/8 in.		5/8 in.
	Pressure Drop (°F)	2.0		1.6		1.7		1.7		1.7		2.1
	Circuit 1:	No vapor riser required										
Tube S	7/8 in.		7/8 in.		1 1/8 in.		1 1/8 in.		1 1/8 in.		1 1/8 in.	
Circuit 2:												
Tube S	7/8 in.		7/8 in.		1 1/8 in.		1 1/8 in.		1 1/8 in.		1 1/8 in.	
Pressure Drop (°F)	1.1		2.1		0.9		1.2		1.2		1.5	
Charge (lb) 1/2	13.3		14.3		15.8		16.9		20.0		18.1	22.0

NOTES:

- 38AUDC units require TWO sets of refrigeration piping.
- For applications with equivalent length greater than 188 ft and/or linear length greater than 125 ft (38 m), contact your local Carrier representative.

Suction Riser

A suction riser condition exists when the outdoor unit is located above the indoor (evaporator) unit and suction vapor must flow vertically up to return to the compressor. Oil return is a concern when the suction tube size is too large to produce the minimum refrigerant velocity to ensure oil return at minimum load conditions.

38AUZ (ALL) AND 38AUD (A,B) WITHOUT HGBP

Check Table 11 for maximum suction tube size for 38AU units at minimum load conditions. Consider suction speed riser (reduced tube size for vertical segment only) or double suction riser arrangement if the planned suction tube size does not provide necessary minimum flow-rates for this riser.

Table 11 — 38AU Maximum Suction Pipe Size

MODEL	UNIT SIZE	MAXIMUM TUBE SIZE
38AUZA, B	07	1 3/8
	08	1 5/8
	12	1 5/8
	14	2 1/8
38AUZD, E	07	1 1/8
	08	1 1/8
38AUDA, B	12	1 3/8
	14	1 5/8
38AUDC	12	See Table 10

38AUDC12 WITH OPTIONAL HOT GAS BYPASS

Special consideration for suction riser requirements must be considered when applying this factory-installed hot gas bypass. It is extremely important to consider the lowest possible refrigerant tons of refrigerant flow when hot gas bypass is functioning to assure proper oil return up suction risers.

Table 10 provides recommended tube sizes for model 38AUDC12 unit which includes the factory-installed hot gas bypass system on Circuit 1. The selections in this table are based on evaluations of system minimum load operating conditions for comfort cooling applications, with compressor saturated suction pressure to 28°F (-2.2°C) minimum.

Table 10 includes liquid line size selections based on use of RTPF coil option only.

Table 10 includes three different suction line size selections for Circuit 1 based on the elevation difference conditions between the 38AUD unit and the evaporator coil location.

Outdoor Unit ABOVE Evaporator Coil

This installation will have at least one suction riser segment. If the vertical elevation difference is less than 20-ft (6.1 m) linear feet and requires only one or two segments, consider a speed riser selection for Circuit 1; use the line marked VAPOR RISER REQUIRED; NOT GREATER THAN 20 FT (6.1 M). See Fig. 5. Tube S is the horizontal line size; tube A is the reduced diameter riser size.

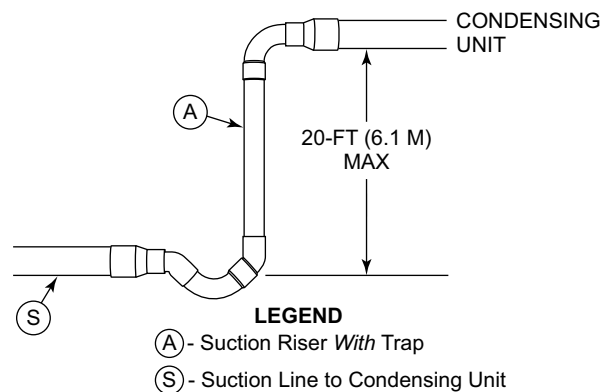

Fig. 5 — Suction Line Piping - Speed Riser

If the vertical elevation difference is greater than 20-ft (6.1-m) linear feet or requires more than two short lift segments, select the Circuit 1 suction line size from Double Suction Riser lines data under VAPOR RISER GREATER THAN 20 FT (6.1 M). See Fig. 6. Tube S is the horizontal line size. Tube A is the reduced diameter riser size without bottom trap; Tube B is the parallel riser size with bottom oil trap.

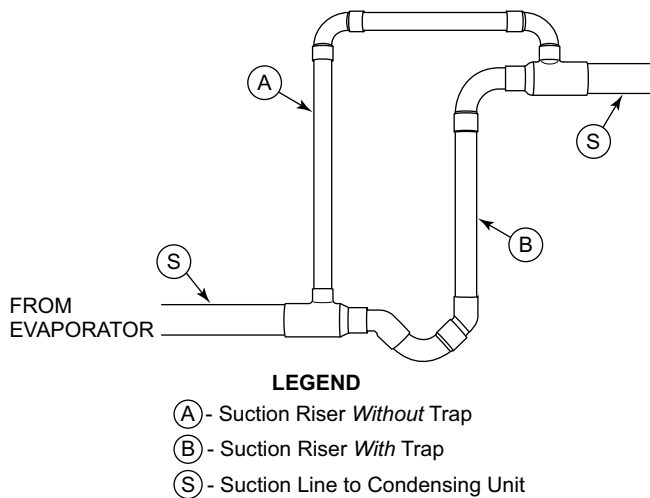

Fig. 6 — Suction Line Piping - Double Riser

Outdoor Unit BELOW Evaporator Coil and No Vertical Riser Segments

Select Circuit 1 suction line size from NO VAPOR RISER line.

Circuit 2 Suction Line

Because there is no hot gas bypass system in Circuit 2, no special riser selections are necessary. Select Circuit 2 suction line from bottom line for all 38AUDC installations.

Vertical Separation (outdoor unit above indoor unit)

Vertical elevation difference of 200 ft (60 m) is permitted when the outdoor unit (38AUZ or 38AUD) is located above the indoor unit.

Step 6 — Complete Refrigerant Piping Connections

IMPORTANT: DO NOT BURY REFRIGERANT LINES.

IMPORTANT: A refrigerant receiver is not provided with the unit. Do not install a receiver.

PROVIDE SAFETY RELIEF

If local codes dictate an additional safety relief device, purchase locally and install locally. Installation will require the recovery of the factory shipping charge before the factory tubing can be cut and the supplemental relief device is installed.

Model 38AUD has two separate refrigeration systems. If required, each circuit will require a field-supplied/installed supplemental relief device.

CHECK 38AU MODEL WITH EVAPORATOR COIL CONNECTIONS

Confirm before installation of unit that the evaporator coil connections are consistent with this 38AU model. See Table 3 on page 3.

INSULATE SUCTION LINES

Apply closed-cell tubular insulation to all suction lines between evaporator coil connection and 38AU unit's suction service valve.

38AUD PIPING CONNECTIONS

The 38AUD unit's two circuits are designated Circuit 1 and Circuit 2. Circuit 1 is controlled by the thermostat's Y1 (or TC1) contact and will be the first circuit on and last circuit off. Circuit 2 is controlled by the thermostat's Y2 (or TC2) contact and this circuit is always the "lag" circuit.

See Fig. 7 for location of Circuit 1 and Circuit 2 service valves and field piping connections. Circuit 1 is on the right-hand side of the service valve compartment; Circuit 2 is on the left.

When a single piece evaporator coil with two separate circuits is connected to a 38AUD, the lower coil circuit should be connected to the 38AUD unit's Circuit 1 so that the evaporator's lower coil segment is first-on/last-off (to avoid re-evaporation of condensate on dry lower coil segments).

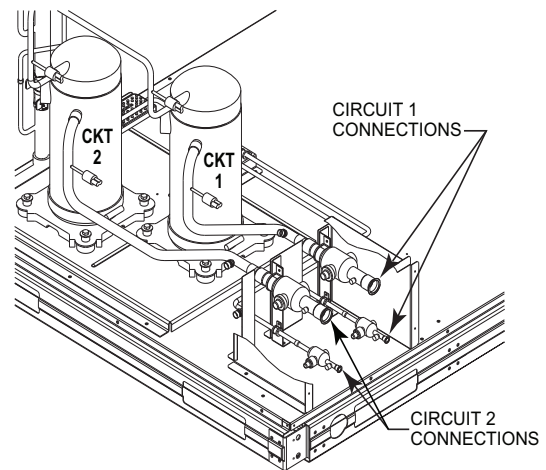

Fig. 7 — 38AUD Service Valve Locations

Plan the Circuit 1 and Circuit 2 tubing segments carefully, mark each segment and check constantly as piping systems are assembled to avoid piping errors.

The 38AUD unit cannot be field-piped as a single-circuit/tandem system.

FINAL TUBING CHECK — 38AUD

Before completing the field piping connections to the 38AUD unit service valves, confirm that the suction line to the indoor coil's first-on/last-off circuit (and its companion liquid line) are correctly identified as Circuit 1 use for the 38AUD unit. If a suction riser is required, it must be in Circuit 1.

Connecting 40RU to 38AUD

The 40RU fan coil in sizes 12, 14 and 16 is a face-split coil design that also has its circuits designated as 1 and 2. See Fig. 8. Note that the lower coil segment changes as the arrangement of the 40RU changes. In a vertical arrangement, the 40RU unit's lower coil segment is segment 2; this segment should be connected to the 38AUD unit's Circuit 1. In a horizontal arrangement, the 40RU unit's lower segment is now segment 1; this segment should be connected to the 38AUD unit's Circuit 1.

Note that refrigerant suction piping should be insulated.

40RU ARRANGEMENT	COOLING STAGE	40RU COIL SEGMENT	CONNECT TO 38AUD
Vertical	Y1	2	Circuit 1
	Y2	1	Circuit 2
Horizontal	Y1	1	Circuit 1
	Y2	2	Circuit 2

INSTALL FILTER DRIER(S) AND MOISTURE INDICATOR(S)

Every unit MUST have a filter drier in the liquid line. 38AUD models require two filter driers (one in each liquid line). Locate the filter drier(s) at the indoor unit, close to the evaporator coil's thermal expansion valve (TXV) inlets.

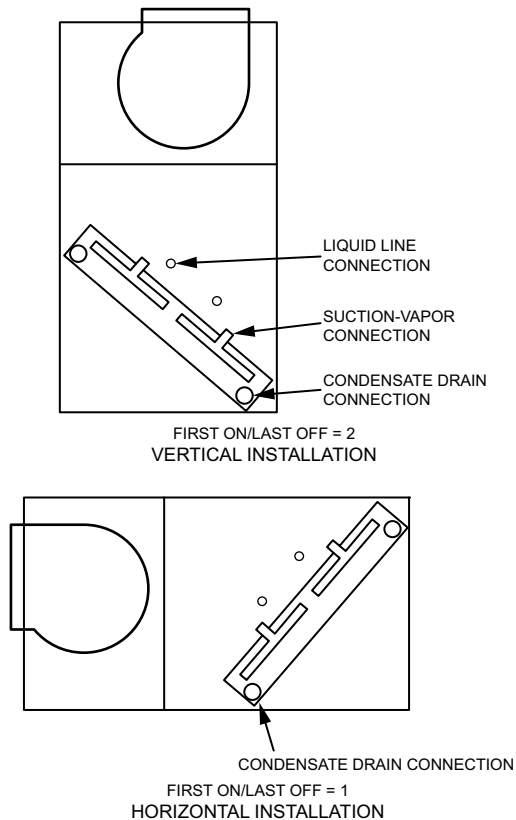

Fig. 8 — Typical Evaporator Coil Connections (40RU)

The 38AU units include one (38AUZ) or two (38AUD) Puron-duty filter drier(s), shipped in cartons attached to the unit basepan (see Table 12). Remove the filter drier(s) and prepare to install in the liquid line(s) at the evaporator coil. Do not remove connection fitting plugs until ready to connect and braze the filter drier into the liquid line position.

Installation of liquid line moisture indicating sightglass in each circuit is recommended. Locate the sightglass(es) between the outlet of the filter drier and the TXV inlet.

Refer to Table 13 for recommendations on refrigeration specialties.

Table 12 — Puron-duty Filter Drier(s)

MODEL SIZE	QTY	LIQUID LINE OD (in.)	DESICCANT VOLUME	PART NUMBER REF.
38AUZ*07	1	3/8	8 cu in.	KH43LS091
38AUZ*08	1	1/2	16 cu in.	KH43LS085
38AUZ*12	1	1/2	16 cu in.	KH43LS085
38AUZ*14	1	5/8	16 cu in.	KH43LS086
38AUD*12	2	3/8	8 cu in.	KH43LS091
38AUD*14	2	1/2	16 cu in.	KH43LS085

Table 13 — Refrigerant Specialties Part Numbers

LIQUID LINE SIZE	LIQUID LINE SOLENOID VALVE (LLSV)	LLSV COIL	SIGHT GLASS	FILTER DRIER
3/8	EF680033	EF680037	KM680008	Provided with unit, see Table 12
1/2	EF680035	EF680037	KM680004	
5/8	EF680028	EF680032	KM680005	

In some applications, depending on space and convenience requirements, it may be desirable to install 2 filter driers and sight glasses in a single circuit application. One filter drier and sight glass may be installed at A locations (see Fig. 9) or 2 filter driers and sight glasses may be installed at B locations (see Fig. 9 and 10).

Select the filter drier for maximum unit capacity and minimum pressure drop. Complete the refrigerant piping from the indoor unit to the outdoor unit before opening the liquid and suction lines at the outdoor unit.

INSTALL LIQUID LINE SOLENOID VALVE

It is recommended that a solenoid valve be placed in the main liquid line (see Fig. 9 and 10) between the condensing unit and the evaporator coil. Locate the solenoid valve at the outlet end of the liquid line, near the evaporator coil connections, with flow direction arrow pointed at the evaporator coil. Refer to Table 13. (A liquid line solenoid valve is required when the liquid line length exceeds 75 ft [23 m].) This valve prevents refrigerant migration (which causes oil dilution) to the compressor during the off cycle, at low outdoor ambient temperatures. Wire the solenoid in parallel with the compressor contactor coil (see Fig. 9 and 10). This means of electrical control is referred to as solenoid drop control.

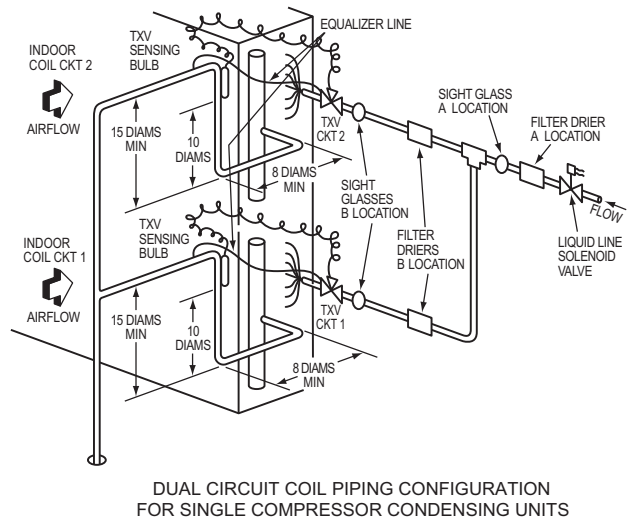
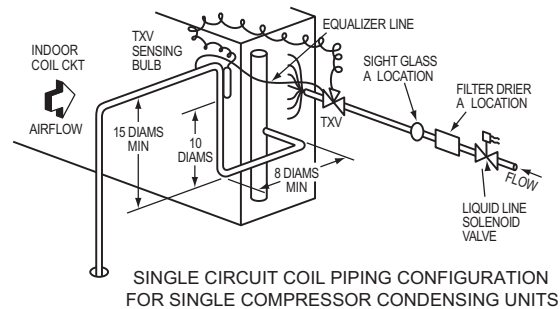

Fig. 9 — Location of Sight Glass(es) and Filter Driers Typical 38AUZ Systems

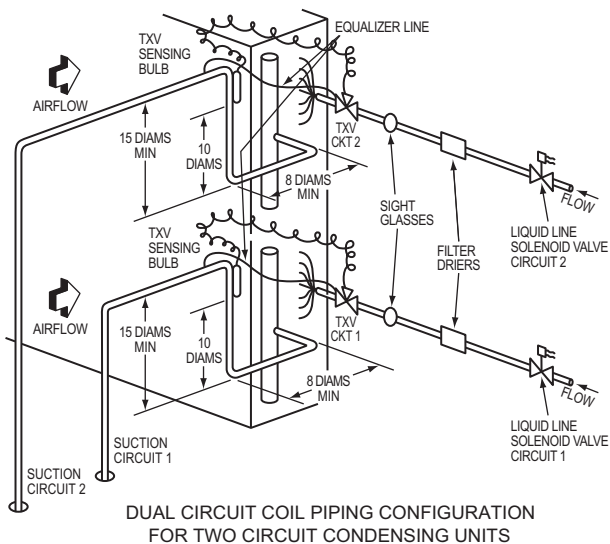

Fig. 10 — Location of Sight Glasses and Filter Driers Typical 38AUD Systems

Solenoid Drop Control Wiring

Control the power to the liquid line solenoid through a Solenoid Valve Relay (SVR) in all units. Use part number HN61PC005 (field-supplied, installed). 38AUZ unit requires one SVR; 38AUD unit requires two relays.

A unit with two liquid line solenoid valves also requires a separate control power transformer for the liquid solenoid valve loads. Select TRAN3 transformer part number according to unit power supply.

MODEL	QTY LSV	RELAY SVR QTY - PART NUMBER	TRAN3 PRIMARY V: PART NUMBER
38AUZ	1	1 — HN61PC005	N/R
	2	2 — HN61PC005	208/230V: HT01BD202
38AUDA,B	2	2 — HN61PC005	460V: HT01BD702
			575V: HT01BD902
38AUDC	2	1 — HN61PC005*	N/R #

LEGEND

- LSV — Liquid Solenoid Valve
- SVR — Solenoid Valve Relay
- N/R — Not Required
- N/R # — Not Required / Factory Installed

* Install as SVR-2 (SVR-1 is factory-installed).

Mount the SVR (and transformer TRAN3 when used) in unit control box. Connect per wiring schematic label on unit.

NOTE: TRAN3 is provided with the HGBP factory installed option for 38AUDC12 units.

Evaporator Capacity Control Liquid Line Solenoid Valve

Many older unit designs included automatic capacity controls that sensed changes in suction pressure and could increase or decrease compressor capacity automatically as the evaporator load changed. Control systems were used on these units that had the thermostat's second stage contacts control a capacity control liquid line solenoid valve to open or shutoff a portion of the evaporator surface without any direct connection to the compressor circuit.

This form of system capacity staging control is not possible with 38AU models. If this installation is a retrofit for a unit that included automatic pressure-operated unloading, check the existing thermostat and liquid solenoid valve. When found, convert the evaporator second stage solenoid control into a drop-solenoid control. Use the two SVR relays and transformer as required on 38AUD models (above); wire the SVRs and transformer per two solenoid valve systems.

SELECTING AN ACCUMULATOR

Because all 38AU models use scroll compressors, an accumulator is not required. If an accumulator is to be added, check the accumulator manufacturer's literature carefully for indication of its suitability for use with R-410A; look for minimum working pressure of 200 psig (1380 kPa). Select the accumulator first on the basis of its cataloged minimum capacity (tons) to ensure oil return from the accumulator, then on tube size or holding capacity.

MAKE PIPING CONNECTIONS

Piping connections at the 38AU unit are ball valves with stub tube extensions. Do not open the unit service valves until all interconnecting tube brazing has been completed. The stub tube connections include 1/4-in. SAE service fittings with Schrader valve cores (see Fig. 11). Before making any brazed connections to the unit service valves, remove both Schrader valve caps and cores and save for re-installation. Connect a source for nitrogen to one of these service fittings during tube brazing to prevent the formation of copper oxides inside the tubes at brazed joints.

When connecting the field tubing to the 38AU service valves, wrap the valves in wet rags to prevent overheating.

Pressure-test all joints from outdoor unit connections over to the evaporator coil, using nitrogen as pressure and with soap-and-bubbles.

When pressure-testing is completed, remove the nitrogen source at the outdoor unit service valves and re-install the two Schrader valve cores. Torque the cores to 2 to 3 in-lbs (23 to 34 N-cm).

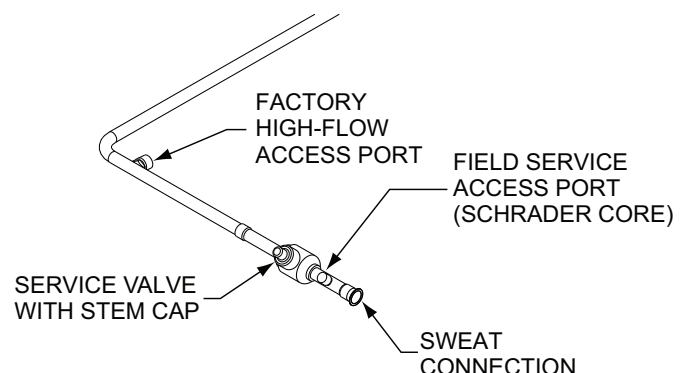

Fig. 11 — Typical Piping Connection Assembly

EVACUATION/DEHYDRATION

Evacuate and dehydrate the connected refrigeration system(s) (excluding the 38AU unit) to 500 microns using a two-stage vacuum pump attached to the service ports outside the 38AU service valves, following description in GTAC II, Module 4, System Dehydration.

WARNING

UNIT OPERATION AND SAFETY HAZARD

Failure to follow this warning could cause personal injury, death and/or equipment damage.

R-410A refrigerant systems operate at higher pressures than standard R-22 systems. Do not use R-22 service equipment or components on R-410A refrigerant equipment.

This unit is designed for use with Puron (R-410A) refrigerant. Do not use any other refrigerant in this system.

Puron (R-410A) refrigerant is provided in pink (rose) colored cylinders. These cylinders are available with and without dip tubes; cylinders with dip tubes will have a label indicating this feature. For a cylinder with a dip tube, place the cylinder in the upright position (access valve at the top) when removing liquid refrigerant for charging. For a cylinder without a dip tube, invert the cylinder (access valve on the bottom) when removing liquid refrigerant.

Because Puron (R-410A) refrigerant is a blend, it is strongly recommended that refrigerant always be removed from the cylinder as a liquid. Admit liquid refrigerant into the system in the discharge line. If adding refrigerant into the suction line, use a commercial metering/expansion device at the gauge manifold; remove liquid from the cylinder, pass it through the metering device at the gauge set and then pass it into the suction line as a vapor. Do not remove Puron (R-410A) refrigerant from the cylinder as a vapor.

PRELIMINARY CHARGE

Before starting the unit, charge R-410A liquid refrigerant into the high side of each 38AU circuit through the liquid service valve(s). The amount of refrigerant added must be at least 80% of the operating charge listed in Tables 5 or 6 for LINEAR line length LESS the factory charge quantity (if factory shipping charge has not been removed). See example below.

Allow high and low side pressures to equalize. If pressures do not equalize readily, charge R-410A vapor (using special service manifold with expansion device) into the suction line service port for the low side of system to assure charge in the evaporator. Refer to GTAC II, Module 5, Charging, Recover, Recycling, and Reclamation for liquid charging procedures.

Example:

38AUZ*12

60-ft (18.3 m) linear line length

Equivalent line length 90-ft (27.4 m)

Liquid Lift: 20-ft (6.1 m)

Select line sizes from Table (38AUZ):

Liquid 1/2 in.

Suction 1 1/8 in.

Charge 23.1 lbs (at 75-ft linear length)

80% of Operating Charge:

$0.80 \times 23.1 = 18.5$ lbs

Factory Shipping Charge: 9 lbs

Field-Charge quantity: $18.5 - 9.0 = 9.5$ lbs

Step 7 — Install Accessories

Accessories requiring modifications to unit wiring should be completed now. These accessories may include Winter Start controls and Low Ambient controls. Refer to the instructions shipped with the accessory.

Step 8 — Complete Electrical Connections

WARNING

ELECTRIC SHOCK HAZARD

Failure to follow this warning could result in personal injury or death.

Unit cabinet must have an uninterrupted, unbroken electrical ground to minimize the possibility of personal injury if an electrical fault should occur. This ground may consist of electrical wire connected to unit ground lug in control compartment, or conduit approved for electrical ground when installed in accordance with NEC; ANSI/NFPA 70, latest edition (in Canada, Canadian Electrical Code CSA [Canadian Standards Association] C22.1), and local electrical codes.

NOTE: Check all factory and field electrical connections for tightness. Field-supplied wiring shall conform with the limitations of 63°F (33°C) rise.

FIELD POWER SUPPLY

If equipped with optional Powered Convenience Outlet: The power source leads to the convenience outlet's transformer primary are not factory connected. Installer must connect these leads according to required operation of the convenience outlet. If an always-energized convenience outlet operation is desired, connect the source leads to the line side of the unit-mounted disconnect. (Check with local codes to ensure this method is acceptable in your area.) If a de-energize via unit disconnect switch operation of the convenience outlet is desired, connect the source leads to the load side of the unit disconnect. On a unit without a unit-mounted disconnect, connect the source leads to compressor contactor C and indoor fan contactor IFC pressure lugs with unit field power leads.

Field power wires are connected to the unit at line-side pressure lugs on compressor contactor C and TB1 (see wiring diagram label for control box component arrangement) or at factory-installed option non-fused disconnect switch. Max wire size is #4 AWG (copper only).

NOTE: TEST LEADS — Unit may be equipped with short leads (pigtails) on the field line connection points on contactor C or optional disconnect switch. These leads are for factory run-test purposes only; remove and discard before connecting field power wires to unit connection points. Make field power connections directly to line connection pressure lugs only.

WARNING

FIRE HAZARD

Failure to follow this warning could result in personal injury, death, or property damage.

Do not connect aluminum wire between disconnect switch and unit. Use only copper wire.

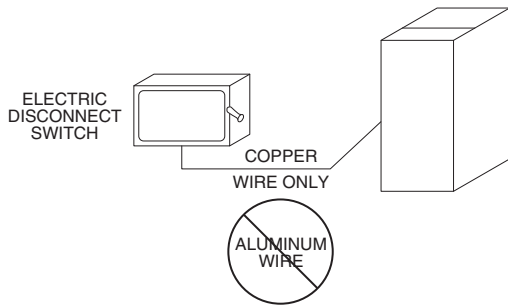

Fig. 12 — Disconnect Switch and Unit

UNITS WITH FACTORY-INSTALLED NON-FUSED DISCONNECT

The factory-installed option disconnect switch is located in a weatherproof enclosure located under the main control box. The manual switch handle is accessible through an opening in the access panel.

UNITS WITHOUT FACTORY-INSTALLED NON-FUSED DISCONNECT

When installing units, provide a disconnect switch per NEC (National Electrical Code) of adequate size. Disconnect sizing data is provided on the unit informative plate. Locate on unit cabinet or within sight of the unit per national or local codes. Do not cover unit informative plate if mounting the disconnect on the unit cabinet.

ALL UNITS

All field wiring must comply with NEC and all local codes. Size wire based on MCA (Minimum Circuit Amps) on the unit informative plate. See Fig. 13 for power wiring connections to the unit contactor and terminal block and equipment ground.

Provide a ground-fault and short-circuit over-current protection device (fuse or breaker) per NEC Article 440 (or local codes). Refer to unit informative data plate for MOCP (Maximum Over-current Protection) device size.

All units except 208/230-v units are factory wired for the voltage shown on the nameplate. If the 208/230-v unit is to be connected to a 208-v power supply, the control transformer must be rewired by moving the black wire with the 1/4-in. female spade connector from the 230-v connection and moving it to the 208-v 1/4-in. male terminal on the primary side of the transformer. Refer to unit label diagram for line-side information.

Affix the crankcase heater warning sticker to the unit disconnect switch.

CONVENIENCE OUTLETS

⚠ WARNING

ELECTRICAL OPERATION HAZARD

Failure to follow this warning could result in personal injury or death.

Units with convenience outlet circuits may use multiple disconnects. Check convenience outlet for power status before opening unit for service. Locate its disconnect switch, if appropriate, and open it. Lock-out and tag-out this switch, if necessary.

Two types of convenience outlets are offered on 38AU models: Non-powered and unit-powered. Both types provide a 125-volt GFCI (ground-fault circuit-interrupter) duplex receptacle rated at 15-A behind a hinged waterproof access cover, located on the end panel of the unit. See Fig. 14.

Units Without Disconnect Option

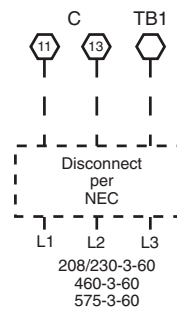

Units With Disconnect Option

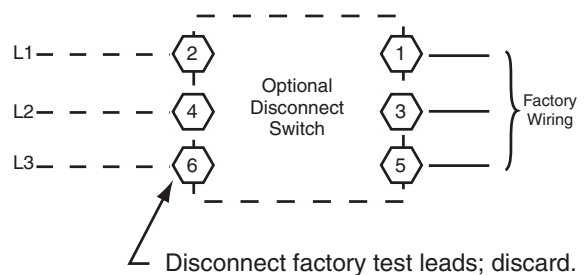

Fig. 13 — Power Wiring Connections

Non-Powered Type

This type requires the field installation of a general-purpose 125-volt 15-A circuit powered from a source elsewhere in the building. Observe national and local codes when selecting wire size, fuse or breaker requirements and disconnect switch size and location. Route 125-v power supply conductors into the bottom of the utility box containing the duplex receptacle. Maximum continuous current for this type of convenience outlet (non-unit powered) must not exceed 8 Amps.

Unit-Powered Type

A unit-mounted transformer is factory-installed to step down the main power supply voltage to the unit to 115-v at the duplex receptacle. This option also includes a manual switch with fuse, located in a utility box and mounted on a bracket behind the convenience outlet; access is through the unit's control box access panel. See Fig. 14.

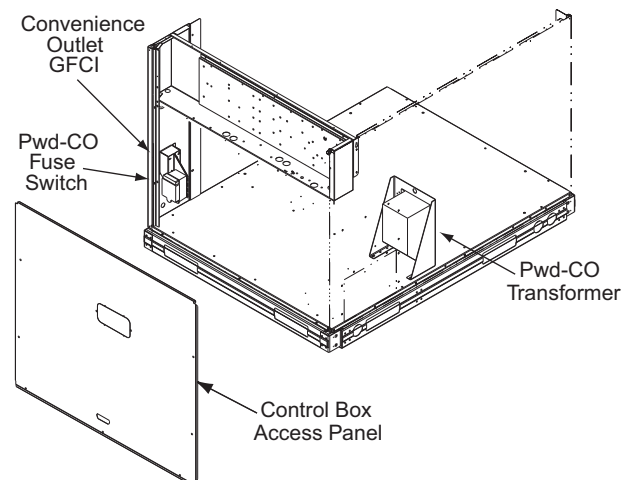
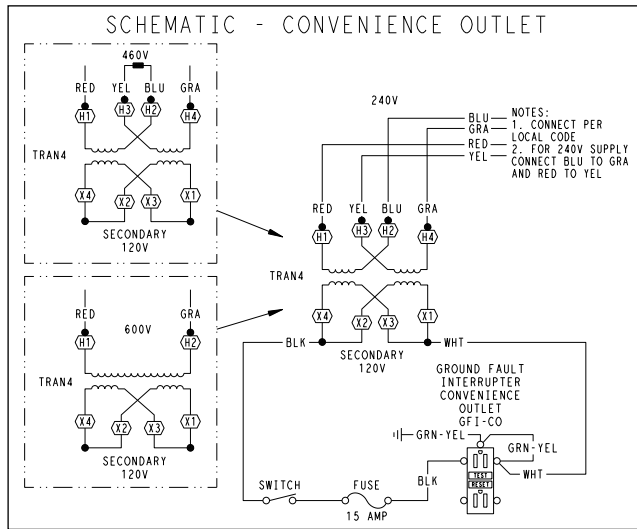

Fig. 14 — Convenience Outlet Location

The primary leads to the convenience outlet transformer are not factory-connected. Selection of primary power source is a customer-option. If local codes permit, the transformer primary leads can

be connected at the line-side terminals on the unit-mounted non-fused disconnect or HACR breaker switch; this will provide service power to the unit when the unit disconnect switch or HACR switch is open. Other connection methods will result in the convenience outlet circuit being de-energized when the unit disconnect or HACR switch is open. See Fig. 15.



UNIT VOLTAGE	CONNECT AS	PRIMARY CONNECTIONS	TRANSFORMER TERMINALS
208, 230	240	L1: RED + YEL L2: BLU + GRA	H1 + H3 H2 + H4
460	480	L1: RED Splice BLU + YEL L2: GRA	H1 H2 + H3 H4
575	600	L1: RED L2: GRA	H1 H2

Fig. 15 — Powered Convenience Outlet Wiring

The unit-powered convenience outlet has a 1000 VA rated transformer. Maximum continuous current must not exceed 8 Amps.

Test the GFCI receptacle by pressing the TEST button on the face of the receptacle to trip and open the receptacle. Check for proper grounding wires and power line phasing if the GFCI receptacle does not trip as required. Press the RESET button to clear the tripped condition.

Fuse on power type: The factory fuse is a Bussman¹ “Fusetron” T-15, non-renewable screw-in (Edison base) type plug fuse.

⚠ WARNING

ELECTRICAL OPERATION HAZARD

Failure to follow this warning could result in personal injury or death.

Using unit-mounted convenience outlets: Units with unit-mounted convenience outlet circuits will often require that two disconnects be opened to de-energize all power to the unit. Treat all units as electrically energized until the convenience outlet power is also checked and de-energization is confirmed. Observe National Electrical Code Article 210, Branch Circuits, for use of convenience outlets.

Installing Weatherproof Cover

A weatherproof while in use cover for the factory installed convenience outlets is now required by UL standards. This cover cannot be factory mounted due its depth; it must be installed at

unit installation. For shipment, the convenience outlet is covered with a blank cover plate.

The weatherproof cover kit is shipped in the unit’s control box. The kit includes the hinged cover, a backing plate and gasket.

DISCONNECT ALL POWER TO UNIT AND CONVE-NIENCE OUTLET.

Remove the blank cover plate at the convenience outlet; discard the blank cover.

Loosen the two screws at the GFCI duplex outlet, until approximately 1/2-in. (13 mm) under screw heads are exposed. Press the gasket over the screw heads. Slip the backing plate over the screw heads at the keyhole slots and align with the gasket; tighten the two screws until snug (do not overtighten).

Mount the weatherproof cover to the backing plate as shown in Fig. 16. Remove two slot fillers in the bottom of the cover to permit service tool cords to exit the cover. Check for full closing and latching.

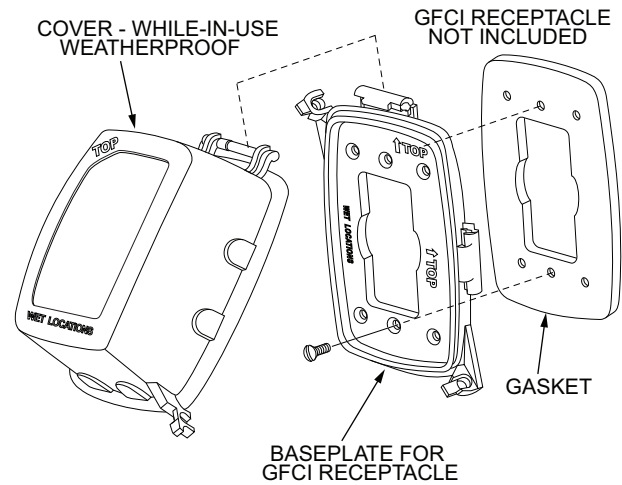

Fig. 16 — Weatherproof Cover Installation

ALL UNITS

Voltage to compressor terminals during operation must be within voltage range indicated on unit nameplate. See Tables 14-17 (on pages 18-19). On 3-phase units, voltages between phases must be balanced within 2% and the current within 10%. Use the formula shown in the legend for Tables 14-17, Note 4 (see page 19) to determine the percent of voltage imbalance. Operation on improper line voltage or excessive phase imbalance constitutes abuse and may cause damage to electrical components. Such operation would invalidate any applicable Carrier warranty.

FIELD CONTROL WIRING

The 38AU unit control voltage is 24 v. See Appendix B Wiring Diagrams (on pages 38-49) for typical field control connections and the unit’s label diagram for field-supplied wiring details. Route control wires to the 38AU unit through the opening in unit’s end panel to the connections terminal board in the unit’s control box.

Remainder of the system controls connection will vary according to the specific construction details of the indoor section (air handler or packaged fan coil). Figures 17 (38AUZ) and 18 (38AUD) depict typical connections to a Carrier 40RU fan coil unit. Plan for field connections carefully and install control wiring correctly per the project plan. Additional components and supplemental transformer accessory may be required.

The 38AU unit requires an external temperature control device. This device can be a thermostat (field-supplied) or a PremierLink controller (available as a field-installed accessory, for use on a Carrier Comfort[®] Network or as a stand alone control).

1. Bussmann and Fusetron are trademarks of Cooper Technologies Company.

THERMOSTAT

Install a Carrier-approved accessory thermostat according to installation instructions included with the accessory. For typical thermostat connections see Figures 17 (38AUZ) and 18 (38AUD). Locate the thermostat accessory on a solid wall in the conditioned space to sense average temperature in accordance with the thermostat installation instructions.

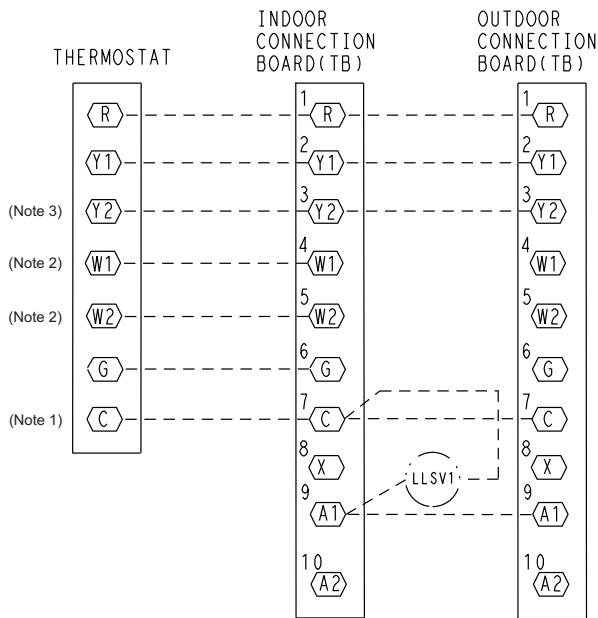

- Note 1: Connect only if thermostat requires 24-vac power source.
 Note 2: Connect W1 and W2 if supplemental heaters are installed
 Note 3: Y2 connection for Single Circuit/2-Stage units only
 - - - Field Wiring

Fig. 17 — Typical Remote Thermostat Connections - 38AUZ

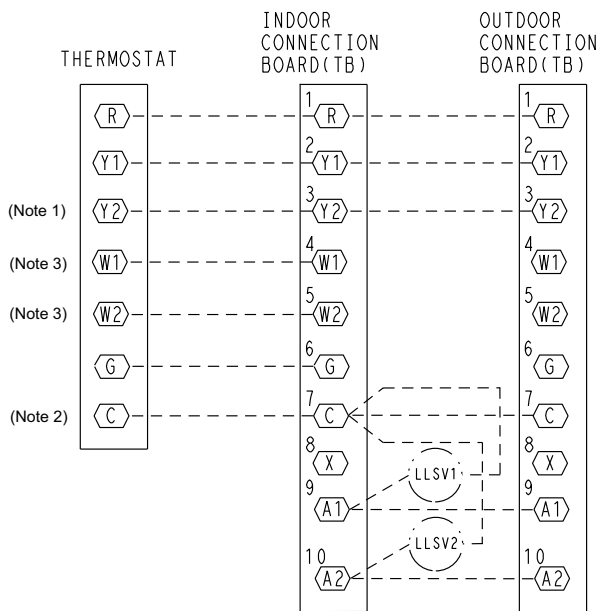

- Note 1: Typical multi-function marking. Follow manufacturer's configuration instructions to select Y2.
 Note 2: Connect only if thermostat requires 24-vac power source.
 Note 3: Connect W1 and W2 if supplemental heaters are installed
 - - - Field Wiring

Fig. 18 — Typical Remote Thermostat Connections - 38AUD

38AUZ(A,B) unit is a single-stage cooling unit. If no economizer function is required, select a single-stage cooling thermostat. If an integrated economizer function is required, select a two-stage cooling thermostat.

38AUZ(D,E) is a single circuit, two-stage cooling unit. Select a two-stage cooling thermostat.

The 38AUD is a dual-circuit, two-stage cooling unit. Select a two-stage cooling thermostat.

Select a thermostat cable or equivalent single leads of different colors with minimum of four leads for 38AUZ(A,B) or five leads for 38AUD/38AUZ(D,E) unit. Check the thermostat installation instructions for additional features which might require additional conductors in the cable.

For wire runs up to 50 ft (15 m), use no. 18 AWG (American Wire Gage) insulated wire (35°C minimum). For 50 to 75 ft. (15 to 23 m), use no. 16 AWG insulated wire (35°C minimum). For over 75 ft (23 m), use no. 14 AWG insulated wire (35°C minimum). All wire sizes larger than no. 18 AWG cannot be directly connected to the thermostat and will require a junction box and splice at the thermostat.

PREMIERLINK (ACCESSORY INSTALLATION)

Refer to Installation, Start-Up and Configuration Instructions for PremierLink Retrofit Rooftop Controller for details on connecting the PremierLink controller and its various sensors.

If the unit will be operating at 208-3-60 power, remove the black wire (BLK) from the transformer primary connection labeled "230" and move it to the connection labeled "208". See Fig. 19.

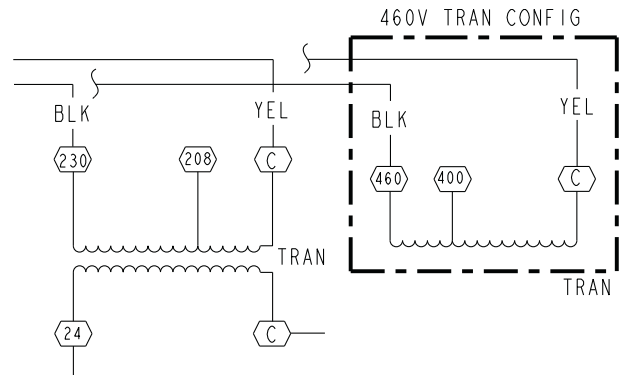

Fig. 19 — Control Transformer Wiring

EXTERNAL DEVICES

The 38AU control transformers provide 24-v NEC Class 2 power sources to energize external control devices. These devices will include the indoor fan motor contactor (or control relay). These devices may also include liquid line solenoid valve (two on 38AUD model), economizer control relay, supplemental electric heater contactors or control relays and other devices selected by system designer.

Control transformer TRAN1 provides control power through terminal R to C on the field connection terminal strip TB for supply fan motor interlock. This source may also be used to energize economizer control relay and electric heater contactors or relays. Maximum available power is 20 va. Check concurrent loadings by external control devices. If the maximum concurrent loading exceeds 20 va, purchase and install the accessory Transformer-Relay package (available for 208/230 and 460-v units).

38AUD Only

Control transformer TRAN3 provides control power through terminals A1 (9) and A2 (10) to C for liquid line solenoids. Maximum available power is 75 va. These outputs are switched ON/OFF by the Solenoid Valve Relays.

Table 14 — 38AUZ 07-14 Electrical Data without Powered Convenience Outlet

UNIT SIZE	TWO STAGE COOLING	V-Ph-Hz	VOLTAGE RANGE		COMPRESSOR		OFM		POWER SUPPLY		DISCONNECT SIZE	
			Min	Max	RLA	LRA	Qty	FLA (ea)	MCA	Fuse or HACR Breaker	FLA	LRA
07	YES	575-3-60	518	633	6.3	55	2	0.7	10	15	9	59
	YES	208/230-3-60	187	253	17.5	136	2	1.5	25/25	30/30	24/24	142/142
	YES	460-3-60	414	506	8.4	66	2	0.8	13	20	12	70
	NO	575-3-60	518	633	6.6	55	2	0.7	10	15	9	59
	NO	208/230-3-60	187	253	19.6	136	2	1.5	28/28	45/45	26/26	142/142
	NO	460-3-60	414	506	8.2	66	2	0.8	12	20	11	70
08	YES	575-3-60	518	633	9.9	78	2	0.7	14	20	13	82
	YES	208/230-3-60	187	253	26.8	164	2	1.5	37/37	60/60	34/34	170/170
	YES	460-3-60	414	506	12.6	100	2	0.8	18	25	16	104
	NO	575-3-60	518	633	9.0	78	2	0.7	13	20	12	82
	NO	208/230-3-60	187	253	25.0	164	2	1.5	35/35	50/50	32/32	170/170
	NO	460-3-60	414	506	12.2	100	2	0.8	17	25	16	104
12	NO	575-3-60	518	633	11.3	94	2	0.7	16	25	15	98
	NO	208/230-3-60	187	253	28.2	239	2	1.5	39/39	60/60	36/36	245/245
	NO	460-3-60	414	506	14.7	130	2	0.8	20	30	19	134
14	NO	575-3-60	518	633	14.7	100	2	0.7	20	30	19	104
	NO	208/230-3-60	187	253	48.1	245	2	1.5	64/64	80/80	59/59	251/251
	NO	460-3-60	414	506	18.6	125	2	0.8	25	30	23	129

Table 15 — 38AUZ 07-14 Electrical Data with Powered Convenience Outlet

UNIT SIZE	TWO STAGE COOLING	V-Ph-Hz	VOLTAGE RANGE		COMPRESSOR		OFM		POWER SUPPLY		DISCONNECT SIZE	
			Min	Max	RLA	LRA	Qty	FLA (ea)	MCA	Fuse or HACR Breaker	FLA	LRA
07	YES	575-3-60	518	633	6.3	55	2	0.7	11	15	11	61
	YES	208/230-3-60	187	253	17.5	136	2	1.5	30/30	45/45	29/29	147/147
	YES	460-3-60	414	506	8.4	66	2	0.8	15	20	14	72
	NO	575-3-60	518	633	6.6	55	2	0.7	12	15	11	61
	NO	208/230-3-60	187	253	19.6	136	2	1.5	33/33	50/50	32/32	147/147
	NO	460-3-60	414	506	8.2	66	2	0.8	15	20	14	72
08	YES	575-3-60	518	633	9.9	78	2	0.7	16	25	15	84
	YES	208/230-3-60	187	253	26.8	164	2	1.5	42/42	60/60	40/40	175/175
	YES	460-3-60	414	506	12.6	100	2	0.8	20	30	19	106
	NO	575-3-60	518	633	9.0	78	2	0.7	15	20	14	84
	NO	208/230-3-60	187	253	25.0	164	2	1.5	40/40	60/60	38/38	175/175
	NO	460-3-60	414	506	12.2	100	2	0.8	20	30	18	106
12	NO	575-3-60	518	633	11.3	94	2	0.7	18	25	17	100
	NO	208/230-3-60	187	253	28.2	239	2	1.5	44/44	60/60	41/41	250/250
	NO	460-3-60	414	506	14.7	130	2	0.8	23	30	21	136
14	NO	575-3-60	518	633	14.7	100	2	0.7	22	30	20	106
	NO	208/230-3-60	187	253	48.1	245	2	1.5	68/68	80/80	64/64	256/256
	NO	460-3-60	414	506	18.6	125	2	0.8	28	45	26	131

LEGEND

- FLA** — Full Load Amps
- LRA** — Locked Rotor Amps
- MOCP** — Maximum Over Current Protection
- NEC** — National Electrical Code
- RLA** — Rated Load Amps

See Notes for Tables 14-17 on page 19.

Table 16 — 38AUD 12, 14 Electrical Data without Powered Convenience Outlet

UNIT SIZE	V-Ph-Hz	VOLTAGE RANGE*		COMPRESSOR No. 1		COMPRESSOR No. 2		OFM		POWER SUPPLY		DISCONNECT SIZE	
		Min	Max	RLA	LRA	RLA	LRA	Qty	FLA (ea)	MCA	Fuse or HACR Brkr	FLA	LRA
12	575-3-60	518	633	5.7	39	5.7	39	2	0.7	15	20	15	82
	208/230-3-60	187	253	15.9	110	15.9	110	2	1.5	39/39	50/50	40/40	226/226
	460-3-60	414	506	7.7	52	7.7	52	2	0.8	19	25	20	108
14	575-3-60	518	633	7.7	54	7.7	54	2	0.7	19	25	19	112
	208/230-3-60	187	253	22.4	149	22.4	149	2	1.5	54/54	60/60	55/55	304/304
	460-3-60	414	506	10.6	75	10.6	75	2	0.8	26	30	26	154

Table 17 — 38AUD 12, 14 Electrical Data with Powered Convenience Outlet

UNIT SIZE	V-Ph-Hz	VOLTAGE RANGE*		COMPRESSOR No. 1		COMPRESSOR No. 2		OFM		POWER SUPPLY		DISCONNECT SIZE	
		Min	Max	RLA	LRA	RLA	LRA	Qty	FLA (ea)	MCA	Fuse or HACR Brkr	FLA	LRA
12	575-3-60	518	633	5.7	39	5.7	39	2	0.7	16	20	17	84
	208/230-3-60	187	253	15.9	110	15.9	110	2	1.5	44/44	50/50	46/46	231/231
	460-3-60	414	506	7.7	52	7.7	52	2	0.8	22	25	22	110
14	575-3-60	518	633	7.7	54	7.7	54	2	0.7	21	25	21	114
	208/230-3-60	187	253	22.4	149	22.4	149	2	1.5	59/59	80/80	60/60	309/309
	460-3-60	414	506	10.6	75	10.6	75	2	0.8	28	35	29	156

LEGEND

- FLA** — Full Load Amps
- LRA** — Locked Rotor Amps
- MOCP** — Maximum Over Current Protection
- NEC** — National Electrical Code
- RLA** — Rated Load Amps

* Units are suitable for use on electrical systems where voltage supplied to the unit terminals is not below or above the listed limits.

NOTES FOR TABLES 14-17

- The MCA and Fuse values are calculated in accordance with the NEC Article 440.
- Motor RLA and LRA values are established in accordance with Underwriters Laboratories (UL) Standard 1995.
- The 575-v units are UL, Canada-listed only.
- Unbalanced 3-Phase Supply Voltage. Never operate a motor where a phase imbalance in supply voltage is greater than 2%. Use the following formula to determine the percentage of voltage imbalance.

$$\% \text{ Voltage Imbalance} = 100 \times \frac{\text{max voltage deviation from average voltage}}{\text{average voltage}}$$

Example: Supply voltage is 230-3-60



- AB = 224 v
- BC = 231 v
- AC = 226 v

$$\text{Average Voltage} = \frac{(224 + 231 + 226)}{3} = \frac{681}{3} = 227$$

Determine maximum deviation from average voltage.

- (AB) 227-224 = 3 v
 - (BC) 231-227 = 4 v
 - (AC) 227-226 = 1 v
- Maximum deviation is 4 v.

Determine percent of voltage imbalance.

$$\% \text{ Voltage Imbalance} = 100 \times \frac{4}{227} = 1.78\%$$

This amount of phase imbalance is satisfactory as it is below the maximum allowable 2%.

IMPORTANT: If the supply voltage phase imbalance is more than 2%, contact your local electric utility company immediately.

Step 9 — Wind Baffles for Low Ambient Control

Models 38AZB and 38AUDB include the factory installed 32LT Motormaster Low Ambient Control. Model 38AUDC (with hot gas bypass option) also includes the 32LT Motormaster Low Ambient Control as a standard feature.

Units with 32LT Motormaster control require the addition of wind baffles to ensure full range low ambient operation. Material data and dimensions for wind baffles are included in the Appendix C section, Low Ambient Control, starting on page 50. Fabricate the wind baffles and mount per instructions.

PRE-START-UP

IMPORTANT: Before beginning Pre-Start-Up or Start-Up, review Start-Up Checklist at the back of this book. The Checklist assures proper start-up of a unit and provides a record of unit condition, application requirements, system information, and operation at initial start-up.

⚠ CAUTION

UNIT DAMAGE HAZARD

Failure to follow this caution may result in equipment damage. Do not attempt to start the condensing unit, even momentarily, until the following steps have been completed. Compressor damage may result.

System Check

1. The electrical power source must agree with the unit's nameplate rating.
2. Check all air handler(s) and other equipment auxiliary components. Consult the manufacturer's instructions regarding any other equipment connected to the condensing unit. If the unit has field-installed accessories, be sure all are properly installed and correctly wired. If used, the airflow switch must be properly installed.
3. Check tightness of all electrical connections.
4. Be sure liquid line and low side of the system are properly leak checked and dehydrated.
5. Be sure the unit is properly charged. See "Preliminary Charge", below.
6. Open the liquid line and suction line service valves.
7. The crankcase heater must be firmly attached to the compressor crankcase. Be sure the crankcase is warm (heater must be on for 24 hours before starting compressor).

Turn On Crankcase Heater

Turn on the crankcase heater for 24 hours before starting the unit to be sure all the refrigerant is out of the oil. To energize the crankcase heater, proceed as follows:

1. Set the space thermostat set point above the space temperature so there is no demand for cooling.
2. Close the field disconnect.

Preliminary Charge

Before starting the unit, charge liquid refrigerant into the high side of the system through the liquid service valve. The amount of refrigerant added must be at least 80% of the operating charge listed in the Physical Data table (Tables 5 and 6). Allow high and low side pressures to equalize before starting compressor. If pressure do not equalize readily, charge vapor on low side of system to assure charge in the evaporator. Refer to GTAC II, Module 5, Charging, Recover, Recycling, and Reclamation for liquid charging procedures.

⚠ CAUTION

UNIT DAMAGE HAZARD

Failure to follow this caution may result in equipment damage. Prior to starting compressor, a preliminary charge of refrigerant must be added to avoid possible compressor damage.

START-UP

The compressor crankcase heater must be on for 24 hours before start-up. After the heater has been on for 24 hours, the unit can be started. If no time elapsed since the preliminary charge step was completed, it is unnecessary to wait the 24-hour period.

Preliminary Checks

1. Check that electric power supply agrees with unit nameplate data.
2. Verify that the compressor crankcase heater is securely in place.
3. Check that the compressor crankcase heater has been on at least 24 hours.
4. Recheck for leaks using the procedure outlined in the Pre-Start-Up section, Leak Test and Dehydration. If any leaks are detected, repair as required. Evacuate and dehydrate as described in the Leak Test and Dehydration section.
5. Ensure that the preliminary charge has been added as described in the Pre-Start-Up section, Preliminary Charge.
6. All internal wiring connections must be tight, and all barriers and covers must be in place.

NOTE: The 38AU units are factory charged with the required amount of oil. If recharging is required, use Emkarate RL 32-3MAF for the 38AU units.

COMPRESSOR ROTATION

On 3-phase units with scroll compressors, it is important to be certain that the compressor is rotating in the proper direction. 38AU units are equipped with a Comfort Alert Diagnostic Module (CADM). Alert Code 7 indicates reverse power phasing.

To correct phase order:

1. Turn off power to the unit, tag disconnect.
2. Reverse any two of the unit power leads.
3. Reapply power to the compressor, verify correct pressures.

To verify the compressor is rotating in the proper direction:

1. Connect service gages to the suction and liquid pressure fittings.
2. Energize the compressor.
3. The suction pressure should drop and the liquid pressure should rise, as is normal on any start-up.

COMPRESSOR OVERLOAD

This overload interrupts power to the compressor when either the current or internal motor winding temperature becomes excessive, and automatically resets when the internal temperature drops to a safe level. This overload may require up to 60 minutes (or longer) to reset. If the internal overload is suspected of being open, disconnect the electrical power to the unit and check the circuit through the overload with an ohmmeter or continuity tester.

ADVANCED SCROLL TEMPERATURE PROTECTION (ASTP)

A label located above the terminal box identifies Copeland¹ Scroll compressor models that contain this technology. See Fig. 20. Advanced Scroll Temperature Protection (ASTP) is a form of internal discharge temperature protection, that unloads the scroll compressor when the internal temperature reaches approximately 149°C (300°F). At this temperature, an internal bi-metal disk valve opens and causes the scroll elements to separate, which stops compression. Suction and discharge pressures balance while the motor continues to run. The longer the compressor runs unloaded, the longer it must cool before the bi-metal disk resets. See Fig. 21.

To manually reset ASTP, the compressor should be stopped and allowed to cool. If the compressor is not stopped, the motor will run until the motor protector trips, which occurs up to 90 minutes later. Advanced Scroll Temperature Protection will reset automatically before the motor protector resets, which may take up to 2 hours.



Fig. 20 — Advanced Scroll Temperature Protection Label

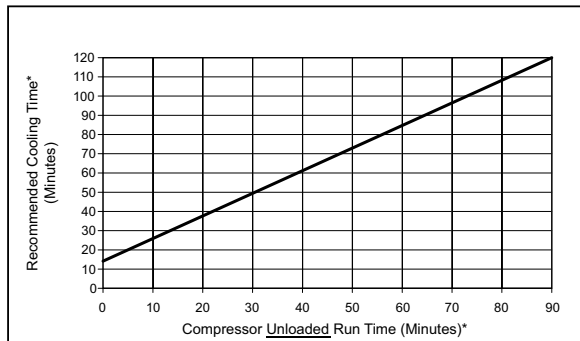

*Times are approximate.

NOTE: Various factors, including high humidity, high ambient temperature, and the presence of a sound blanket will increase cool-down times.

Fig. 21 — Recommended Minimum Cool-Down Time After Compressor is Stopped

Start Unit

Set the space thermostat to a set point above space temperature so that there is no demand for cooling. Close the 38AU disconnect switch. Only the crankcase heater will be energized.

Reset the space thermostat below ambient so that a call for cooling is ensured.

⚠ CAUTION

UNIT DAMAGE HAZARD

Failure to follow this caution may result in equipment damage.

Never charge liquid into the low-pressure side of system. Do not overcharge. During charging or removal of refrigerant, be sure indoor-fan system is operating. Ensure both outdoor fan motors are running; bypass any Motormaster function.

ADJUST REFRIGERANT CHARGE

Refer to Cooling Charging Charts, Fig. 22-29. Vary refrigerant until the conditions of the chart are met. Note that the charging charts are different from the type normally used. The charts are based on charging the units to the correct subcooling for the various operating conditions. Accurate pressure gage and temperature sensing device are required. Connect the pressure gage to the service port on the liquid line service valve. Mount the temperature sensing device on the liquid line close to the liquid line service valve, and insulate it so that outdoor ambient temperature does not affect the reading. Indoor airflow must be within the unit's normal operating range. Operate the unit for a minimum of 15 minutes. Ensure that pressure and temperature readings have stabilized. Plot the liquid pressure and temperature on chart and add or reduce the charge to meet the curve. see Table 18. Adjust the charge to conform with the charging chart, using the liquid pressure and temperature to read the chart.

Table 18 — Using Plotted Operating Point

IF PLOTTED OPERATING CONDITION IS	ADJUST CHARGE BY
BELOW the curve	REDUCE charge
ABOVE the curve	ADD charge

FINAL CHECKS

Ensure that all safety controls are operating, control panel covers are on, and the service panels are in place.

1. Copeland is a trademark of Emerson Climate Technologies.

6 Ton Charging Chart R-410A Refrigerant

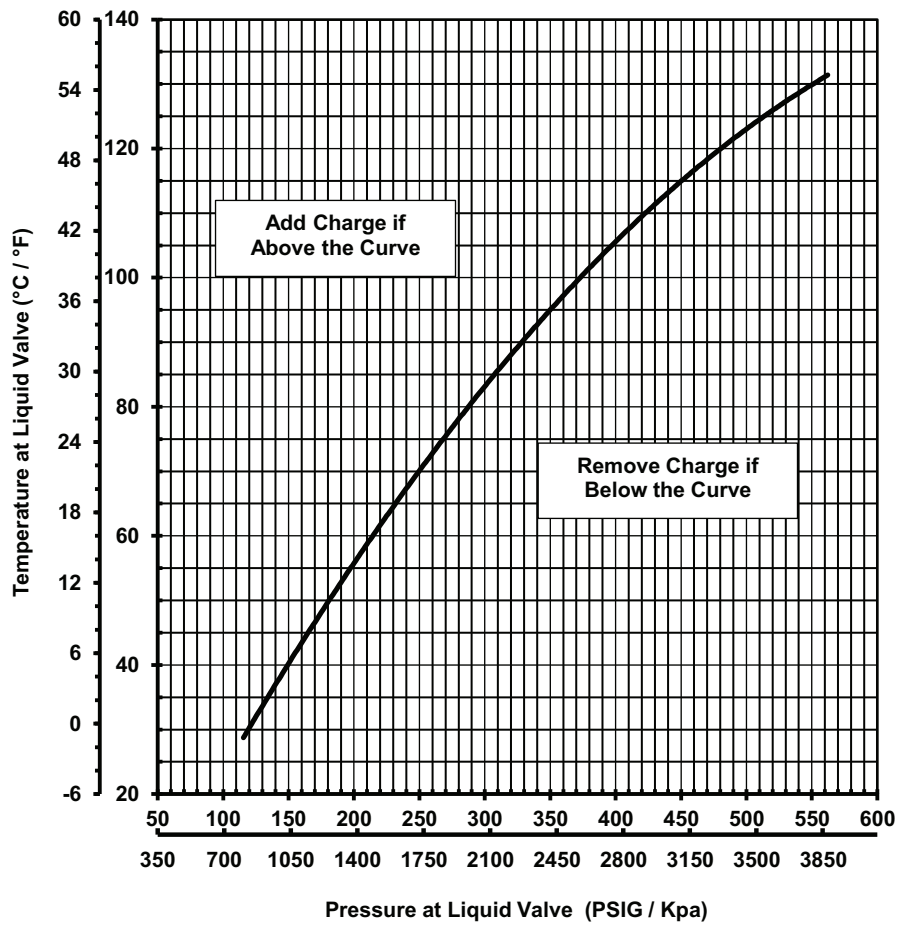

38AU501045

C

Fig. 22 — 38AUZA/B07 Charging Chart (RTPF)

7.5 Ton Charging Chart R-410A Refrigerant

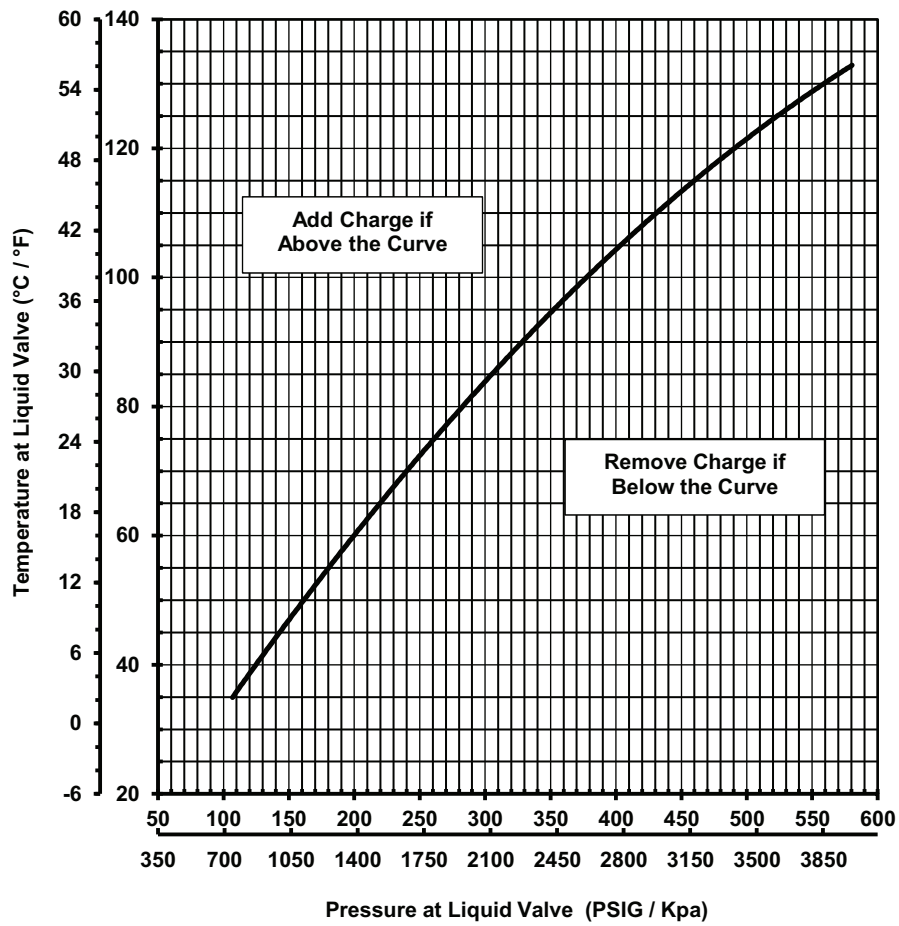

38AU501046

C

Fig. 23 — 38AUZA/B08 Charging Chart (RTPF)

10 Ton Charging Chart R-410A Refrigerant

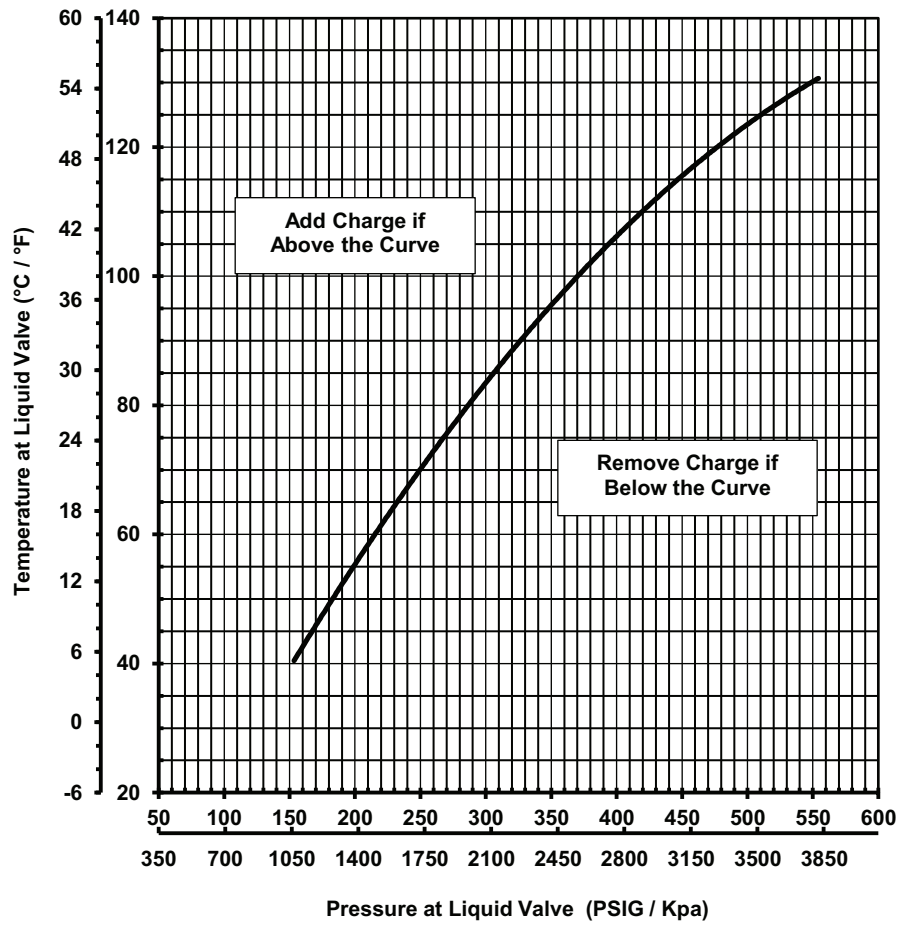

38AU501047 C

Fig. 24 — 38AUZA/B12 Charging Chart (RTPF)

12.5 Ton Charging Chart R-410A Refrigerant

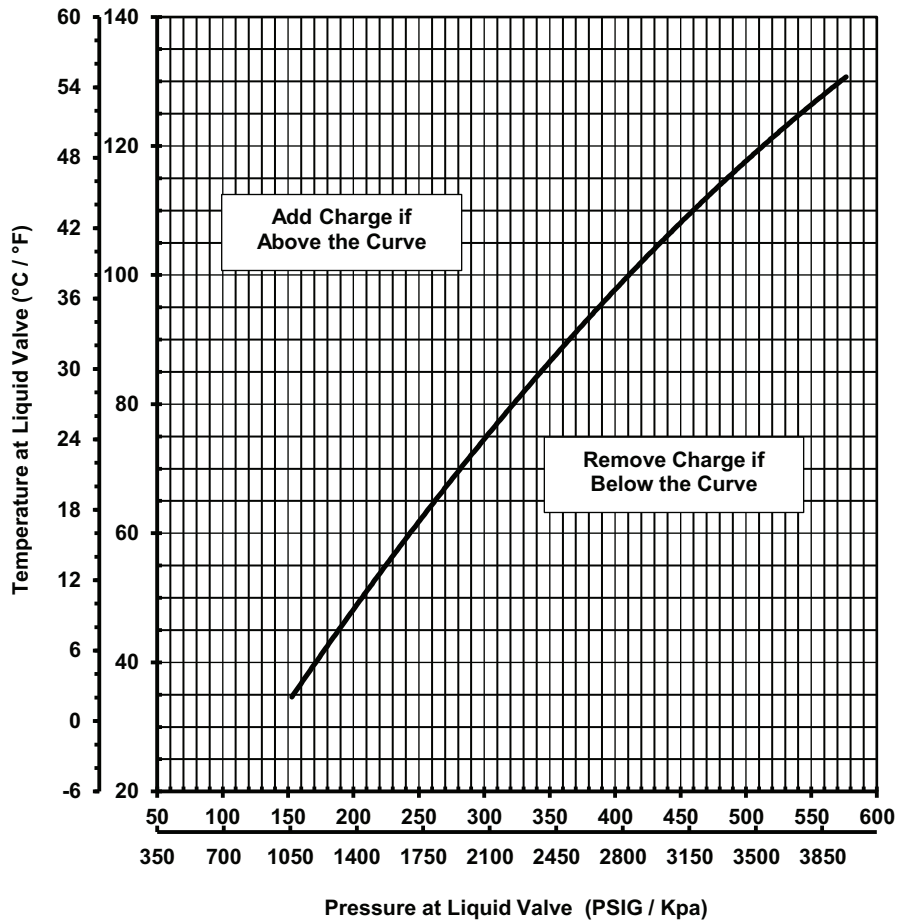

38AU501048 C

Fig. 25 — 38AUZA/B14 Charging Chart (RTPF)

**6 TON DUAL STAGE CHARGING CHART R-410A
(COMPRESSOR FULL LOAD, ALL CONDENSER FANS OPERATING)**

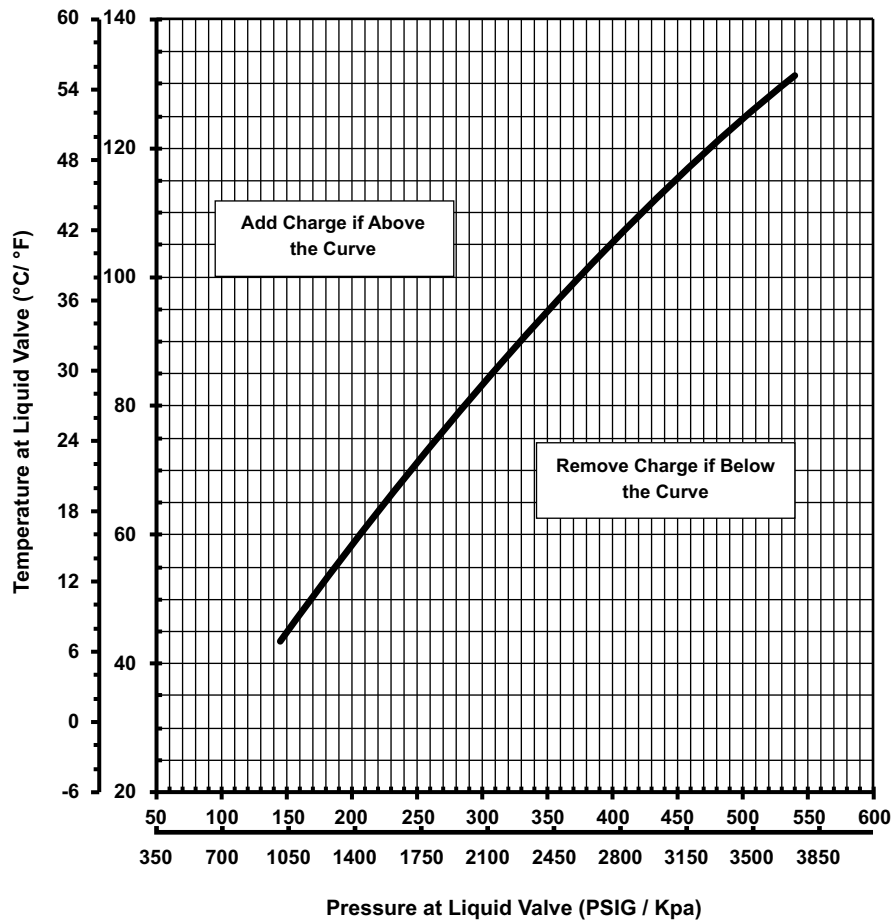

PN: 38AU000484 REV -

Fig. 26 — 38AUZD/E07 Charging Chart (RTPF)

7.5 Ton 2-Stage Charging Chart R-410A Refrigerant

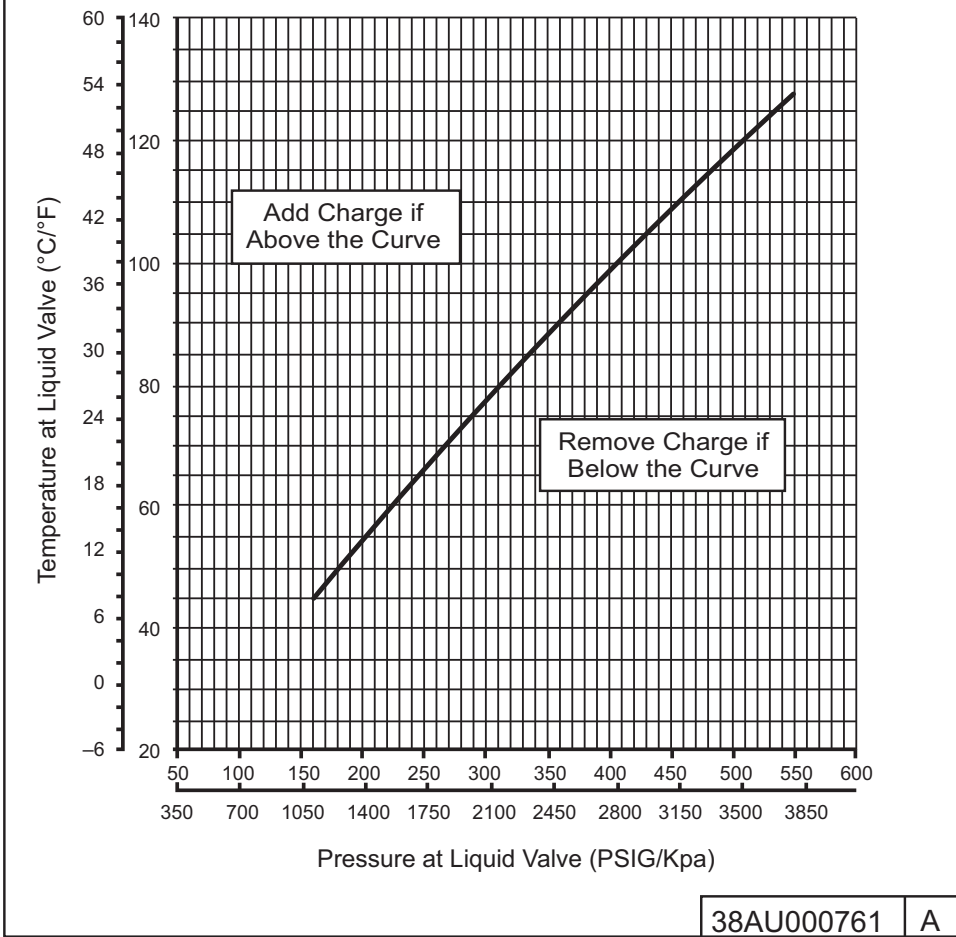

Fig. 27 — 38AUZD/E08 Charging Chart (RTPF)

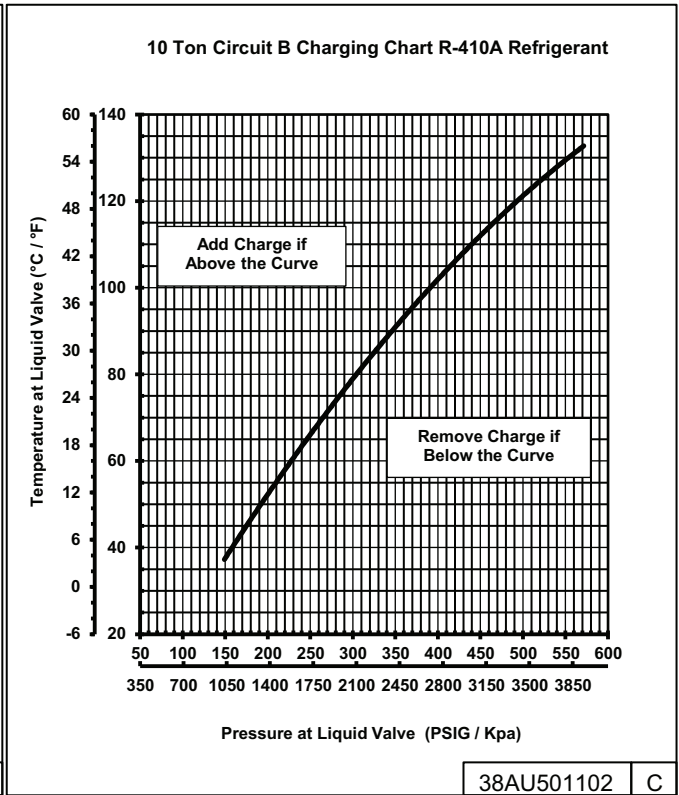
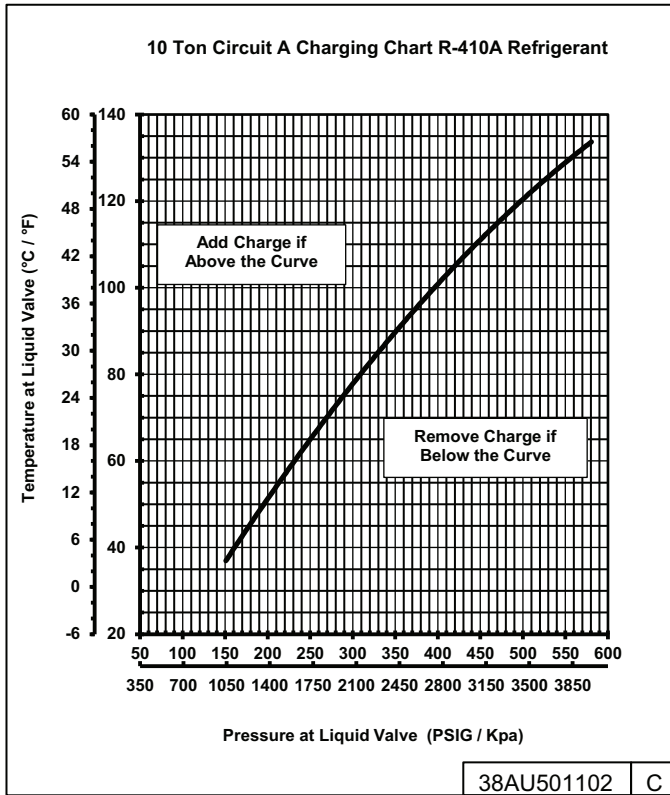

Fig. 28 — 38AUD*12 Charging Chart (RTPF)

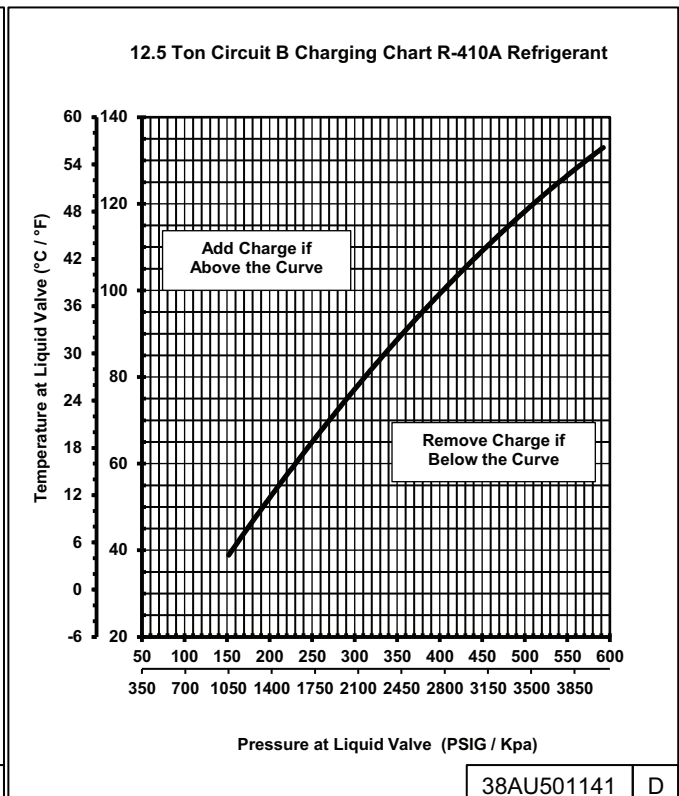
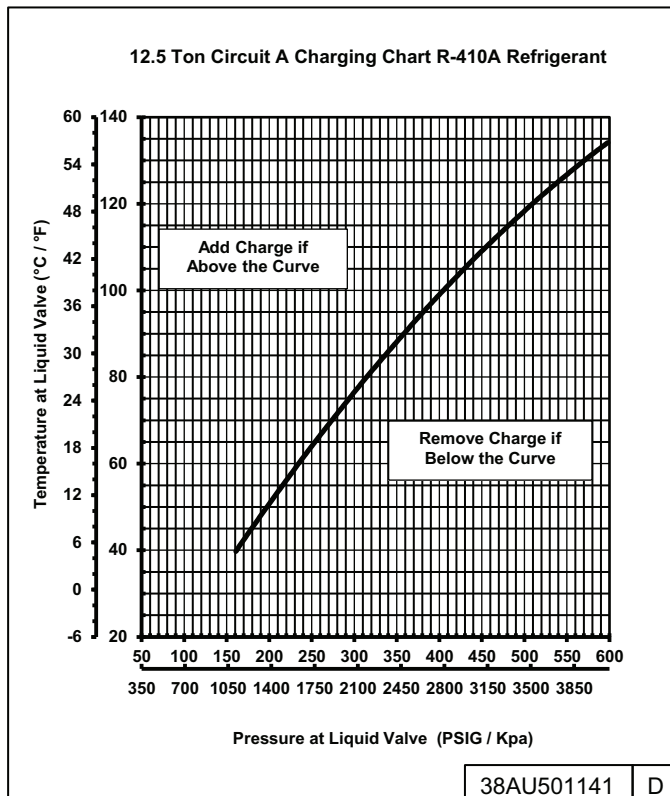

Fig. 29 — 38AUD*14 Charging Chart (RTPF)

OPERATING SEQUENCE

Base Unit Controls

INDOOR (SUPPLY) FAN

The indoor fan contactor (IFC) is remotely located at the fan coil or fan section. If the thermostat fan operation is selected as Continuous, the IFC is energized and the indoor (supply) fan motor runs continuously. If the thermostat fan operation is selected as Automatic, the IFC will be energized on a call for Cooling; indoor (supply) fan motor runs. When thermostat call for Cooling is satisfied, the IFC is de-energized and indoor (supply) fan motor stops.

COOLING, UNIT WITHOUT ECONOMIZER

38AUZ(A,B) (Single Circuit)

On a thermostat call for Cooling, IFC will be energized and indoor (supply) fan motor runs. Thermostat output Y1 is energized; terminal Y1 at 38AUZ unit receives 24-v. 24-v received at CADM1 terminal Y. If anti-recycle time delay period has not expired, CADM1 relay will remain open, de-energizing Solenoid Valve Relay (SVR) and preventing compressor start. When safety pressure switches are closed and CADM1 time delay expires, CADM1 relay closes, SVR and compressor contactor C1 are energized; liquid line solenoid valve (LLSV) opens, all outdoor fan motors start and Compressor 1 starts.

As space cooling load is satisfied, thermostat output Y1 is de-energized, removing 24-v at 38AUZ terminal Y1. On Y1 opening, Compressor stops, all outdoor fan motors stop and SVR relay is de-energized. Liquid line solenoid valve is de-energized and valve closes. CADM1 begins its three-minute anti-recycle time delay.

38AUZ(D,E)07,08 (Single Circuit/2-Stage)

On a thermostat call for Cooling, IFC will be energized and indoor (supply) fan motor runs. Thermostat output Y1 is energized; terminal Y1 at either 38AUZ(D,E)07 or 38AUZ(D,E)08 unit receives 24-v. 24-v received at CADM1 terminal Y. If anti-recycle time delay period has not expired, CADM1 relay will remain open, de-energizing Solenoid Valve Relay (SVR) and preventing compressor start. When safety pressure switches are closed and CADM1 time delay expires, CADM1 relay closes, SVR and compressor contactor C1 are energized; liquid line solenoid valve (LLSV) opens, all outdoor fan motors start and Compressor 1 starts.

On a thermostat calling for Stage 2 Cooling, thermostat output Y2 is energized; terminal Y2 at 38AUZ(D,E)07,08 units receive 24-v. 24-v received at CADM1 terminal Y2. CADM1 DC SOL terminal outputs 24-vdc to the compressor loader plug (LDR) and the compressor operates at full load capacity.

As space cooling load is satisfied, thermostat outputs Y2 and Y1 are sequentially de-energized, removing 24-v at 38AUZ(D,E)07,08 terminals Y2 and Y1. Compressor loader plug is de-energized on Y2 opening. On Y1 opening, Compressor 1 stops, all outdoor fan motors stop and SVR relay is de-energized. Liquid line solenoid valve is de-energized and valve closes. CADM1 begins its three-minute anti-recycle time delay.

38AUD (Two Circuit)

On a thermostat call for Cooling, IFC will be energized and indoor (supply) fan motor runs. Thermostat output Y1 is energized; terminal Y1 at 38AUD unit receives 24-v. 24-v received at CADM1 terminal Y. If anti-recycle time delay period has not expired, CADM1 relay will remain open, de-energizing Solenoid Valve Relay 1 (SVR1) and preventing compressor start. When safety pressure switches are closed and CADM1 time delay expires, CADM1 relay closes, SVR1 and compressor contactor C1 are energized; liquid line solenoid valve LLSV1 opens, all outdoor fan motors start and Circuit 1 compressor starts.

On a thermostat calling for Stage 2 Cooling, thermostat output Y2 is energized; terminal Y2 at 38AUD unit receives 24-v. 24-v received at CADM2 terminal Y. If anti-recycle time delay period has not expired, CADM2 relay will remain open, de-energizing Solenoid Valve Relay 2 (SVR2) and preventing compressor start. When safety pressure switches are closed and CADM2 time delay expires, CADM2 relay closes, SVR2 and compressor contactor C2 are energized; liquid line solenoid valve LLSV2 opens and Circuit 2 compressor starts.

As space cooling load is satisfied, thermostat outputs Y2 and Y1 are de-energized, removing 24-v at 38AUD terminals Y2 and Y1. Circuit 2 compressor stops on Y2 opening; SVR2 is de-energized and LLSV2 closes. CADM2 begins its three-minute anti-recycle time delay. On Y1 opening, Circuit 1 compressor stops, all outdoor fan motors stop and SVR1 relay is de-energized. Liquid line solenoid valve LLSV1 is de-energized and valve closes. CADM1 begins its three-minute anti-recycle time delay.

38AUDC12, UNIT WITH HOT GAS BYPASS (HGBP)

Figure 30 illustrates the factory-installed hot gas bypass (HGBP) option for 38AUD units. See Fig. 31 for the location of the Hot Gas Bypass. The HGBP is set at about 109 psig (752 kPa) (about 36°F (2°C) saturation temperature), to maintain the evaporator coil temperatures above 36°F (2°C). The liquid injection valve (TXV) is set at approximately 17°F (9°C) superheat. The valves on the HGBP option are preset at the factory, but may be adjusted in the field.

As the load on the indoor evaporator decreases, the suction pressure will decrease which is detected by the HGBP valve (constant pressure valve). When the suction pressure approaches 109 psig (752 kPa), the HGBP valve begins to open to allow hot gas from the compressor to bypass to the suction pipe in a controlled manner to attempt to maintain a constant suction pressure. Since hot gas is too hot for entering the compressor, the device includes a liquid injector (or TXV) which feeds a little refrigerant from the liquid line through the TXV to de-superheat the hot gas and maintain an acceptable refrigerant quality to not damage the compressor. When hot gas bypasses, it reduces the mass flow of refrigerant to the evaporator which reduces its capacity, and attempts to maintain the suction saturation temperature above 32°F (0°C) which minimizes the potential for freeze-up in the evaporator coil.

The HGBP solenoid valve, as indicated in the lower left of Fig. 30, allows HGBP control during first stage cooling operation.

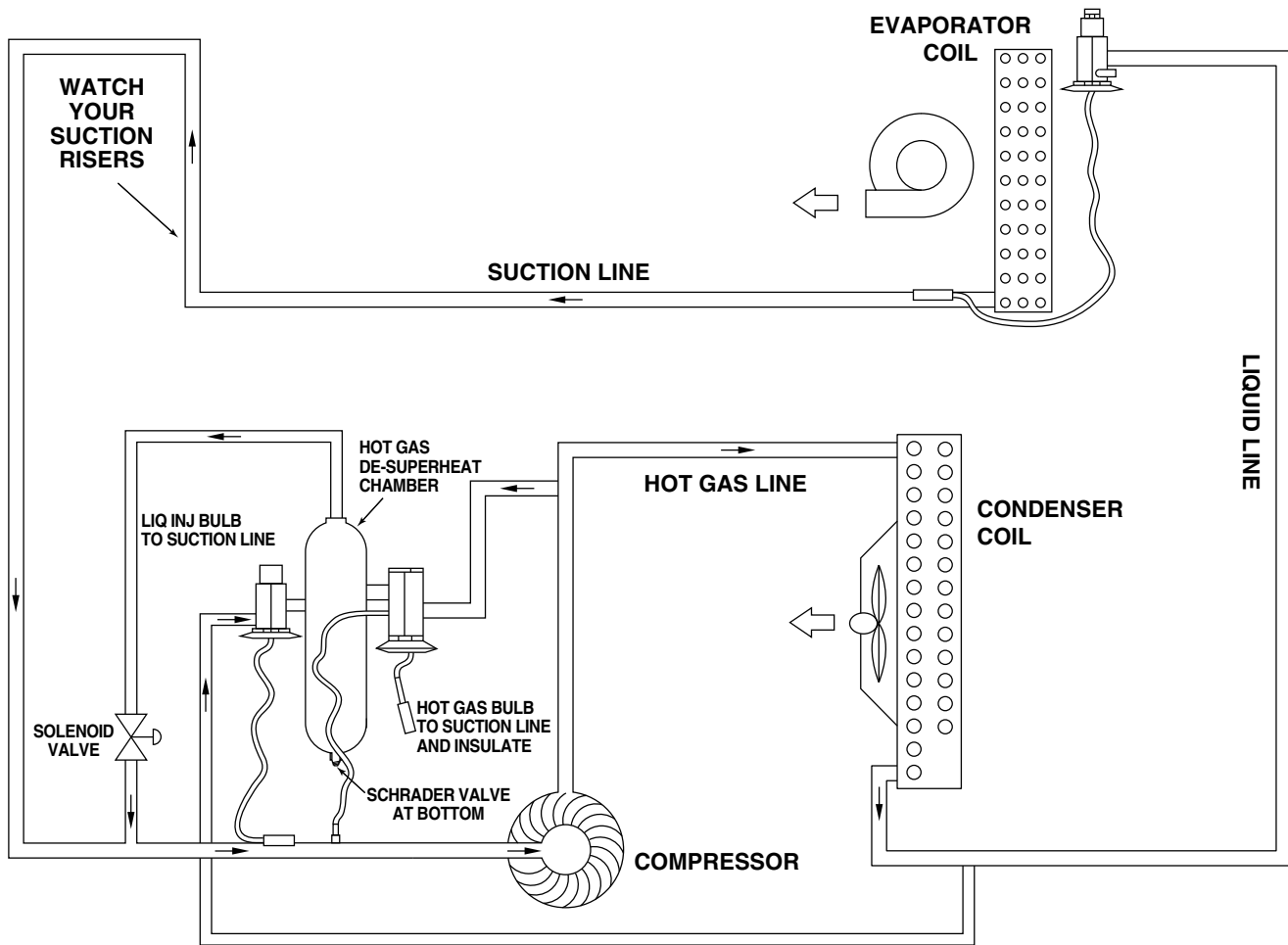

Fig. 30 — Hot Gas Bypass Option

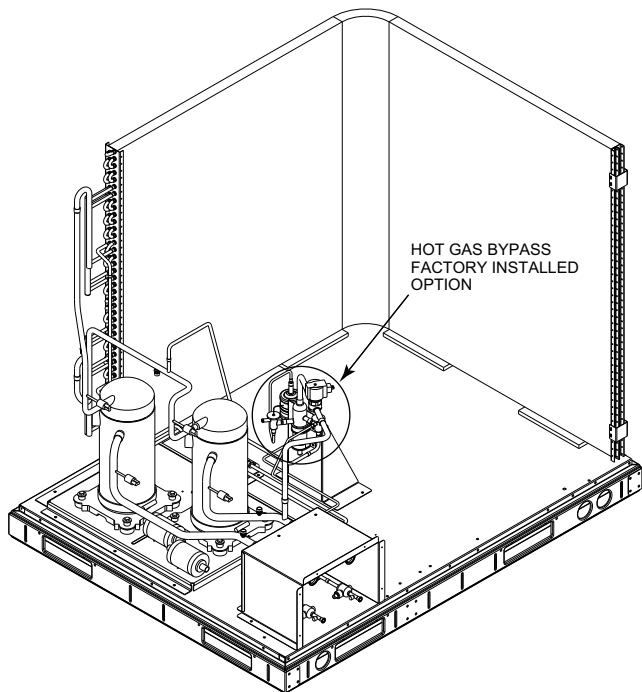

Fig. 31 — Location of Hot Gas Bypass in 38AUDC12

38AUDC with SVR Relays

With no thermostat demand, there will be no voltage at LVTB-A1; HGBP SOLENOID is de-energized and solenoid valve remains closed, preventing bypass vapor from the desuperheating tank to enter the suction line at the compressor.

On a thermostat call for first-stage cooling, LVTB terminal Y1 is powered; when CADM1 is satisfied, compressor contactor C1 and Solenoid Valve Relay SVR1 are energized. SVR1 contacts close, providing 24-v to LVTB terminal A1, then through HGBP RELAY NC contacts to HGBP SOLENOID. HGBP solenoid valve opens, allowing bypass vapor from the desuperheating tank to enter the compressor suction port.

If thermostat calls for second stage cooling, LVTB terminal Y2 is powered; when CADM2 is satisfied, compressor contactor C2, Solenoid Valve Relay SVR2 and HGBP RELAY are energized. HGBP RELAY NC contacts open, de-energizing the HGBP SOLENOID; solenoid valve closes, blocking bypass vapor from the desuperheating tank and unit runs at full cooling capacity.

The model 38AUDC also includes the 32LT Motormaster low ambient control as a standard feature. Refer to Appendix C for information on the Motormaster control.

All Units

If either the Low Pressure Switch or High Pressure Switch opens while thermostat output Y1 or Y2 remain energized, the compressor contactor is de-energized, the compressor stops and liquid line solenoid is de-energized (valve closes). CADM initiates a TRIP event (cooling demand sensed at CADM terminal Y but no current is measured at T1, T2, T3 motor sensors); CADM relay opens and RED LED is illuminated. TRIP condition maintains lockout

of compressor operation until CADM is manually reset. Reset CADM by cycling unit main power.

Complete system shutdown may be caused by loss of main power, open compressor internal overload, open low-pressure or high-pressure switch, or a fault detected by the CADM logic. Compressor operation without cooling may indicate the compressor's ASTP feature is active; disconnect unit power and allow compressor to cool. See Service section for further details.

COOLING, UNIT WITH ECONOMIZER

Refer to fan coil unit installation instructions and economizer accessory installation instructions for operating sequences when system is equipped with accessory economizer.

HEATING

Refer to fan coil unit installation instructions and accessory heating device installation instructions for operating sequences in heating mode.

MAINTENANCE

These items should be part of a routine maintenance program, to be checked every month or two, until a specific schedule for each can be identified for this installation:

Quarterly Inspection (and 30 days after initial start)

INDOOR SECTION

- Condenser coil cleanliness checked.
- Return air filter replacement
- Outdoor hood inlet filters cleaned
- Belt tension checked
- Belt condition checked
- Pulley alignment checked
- Fan shaft bearing locking collar tightness checked
- Condensate drain checked

Seasonal Maintenance

These items should be checked at the beginning of each season (or more often if local conditions and usage patterns dictate):

AIR CONDITIONING

- Condenser fan motor mounting bolts tightness
- Compressor mounting bolts
- Condenser fan blade positioning
- Control box cleanliness and wiring condition
- Wire terminal tightness
- Refrigerant charge level
- Evaporator coil cleaning
- Evaporator blower motor amperage

HEATING

- Power wire connections
- Fuses ready
- Manual-reset limit switch is closed

ECONOMIZER OR OUTSIDE AIR DAMPER

- Inlet filters condition
- Check damper travel (economizer)
- Check gear and dampers for debris and dirt

SERVICE

Refrigeration System

⚠ WARNING

UNIT OPERATION AND SAFETY HAZARD

Failure to follow this warning could cause personal injury, death and/or equipment damage.

This system uses R-410A refrigerant, which has higher pressures than R-22 and other refrigerants. No other refrigerant may be used in this system. Gage set, hoses, and recovery system must be designed to handle R-410A refrigerant. If unsure about equipment, consult the equipment manufacturer.

COMPRESSOR OIL

⚠ CAUTION

UNIT DAMAGE HAZARD

Failure to follow this caution may result in damage to components.

The compressor is in a R-410A refrigerant system and uses a polyolester (POE) oil. This oil is extremely hygroscopic, meaning it absorbs water readily. POE oils can absorb 15 times as much water as other oils designed for HCFC and CFC refrigerants. Avoid exposure of the oil to the atmosphere.

Servicing Systems on Roofs with Synthetic Materials

POE (polyolester) compressor lubricants are known to cause long term damage to some synthetic roofing materials. Exposure, even if immediately cleaned up, may cause embrittlement (leading to cracking) to occur in one year or more. When performing any service which may risk exposure of compressor oil to the roof, take appropriate precautions to protect roofing. Procedures which risk oil leakage include but are not limited to compressor replacement, repairing refrigerants leaks, replacing refrigerant components such as filter drier, pressure switch, metering device, coil, accumulator, or reversing valve.

Synthetic Roof Precautionary Procedure:

1. Cover extended roof working area with an impermeable polyethylene (plastic) drop cloth or tarp. Cover an approximate 10 x 10 ft (3.3 x 3.3 m) area.
2. Cover area in front of the unit service panel with a terry cloth shop towel to absorb lubricant spills and prevent run-offs, and protect drop cloth from tears caused by tools or components.
3. Place terry cloth shop towel inside unit immediately under component(s) to be serviced and prevent lubricant run-offs through the louvered openings in the base pan.
4. Perform required service.
5. Remove and dispose of any oil contaminated material per local codes.

LIQUID LINE FILTER DRIER

The factory-provided filter drier is specifically designed to operate with Puron refrigerant. Replace the filter drier with factory-authorized components only with a filter drier with desiccant made from 100% molecular sieve grade XH-11. Filter drier must be replaced whenever the refrigerant system is opened.

When removing a filter drier, use a tubing cutter to cut the drier from the system. Do not unsweat a filter drier from the system. Heat from unsweating will release moisture and contaminants from drier into system.

FIELD REFRIGERANT ACCESS PORTS

Field service access to refrigerant pressures is through the access ports located at the service valves (see Fig. 32 and 33). These ports are 1/4-in. SAE Flare couplings with Schrader check valves and service caps. Use these ports to admit nitrogen to the field tubing during brazing, to evacuate the tubing and evaporator coil, to admit initial refrigerant charge into the low-side of the system and when checking and adjusting the system refrigerant charge. When service activities are completed, ensure the service caps are in place and secure; check for leaks. If the Schrader check valve must be removed and re-installed, tighten to 2 to 3 in-lbs (23 to 34 N-cm).

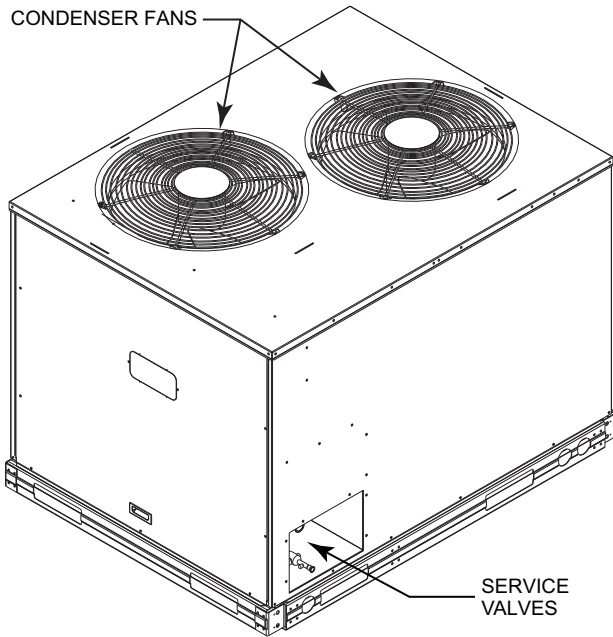

Fig. 32 — Typical Exterior, Single-Circuit Unit (38AUZ*08 shown)

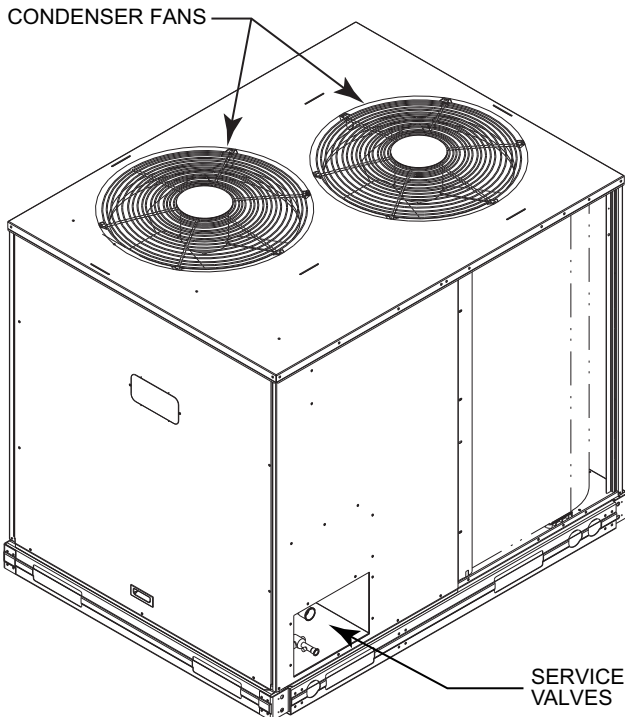

Fig. 33 — Typical Exterior, Two-Circuit Unit (38AUD*14 shown)

FACTORY HIGH-FLOW ACCESS PORTS

There are two additional access ports in the system - on the suction tube between the compressor and the suction service valve and on the liquid tube near the liquid service valve (see Fig. 34 and 35). These are brass fittings with black plastic caps. The hose connection fittings are standard 1/4-in. SAE Male Flare couplings.

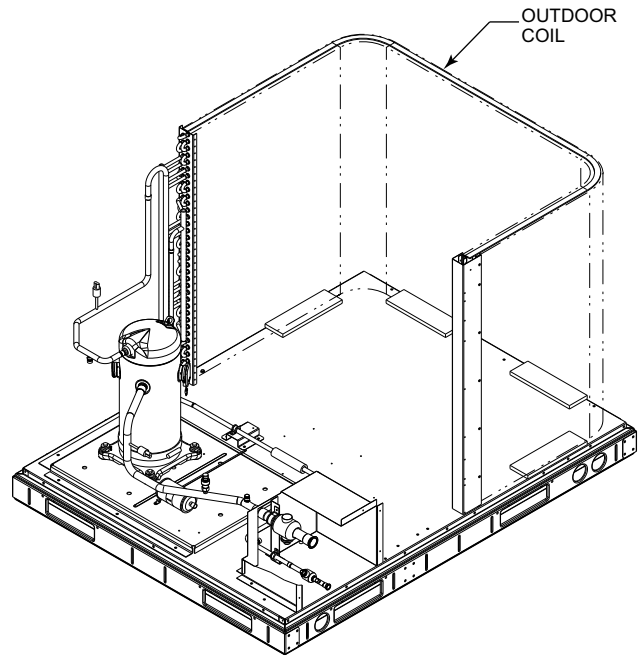

Fig. 34 — Typical Interior, Single-Circuit Unit (38AUZ*08 shown)

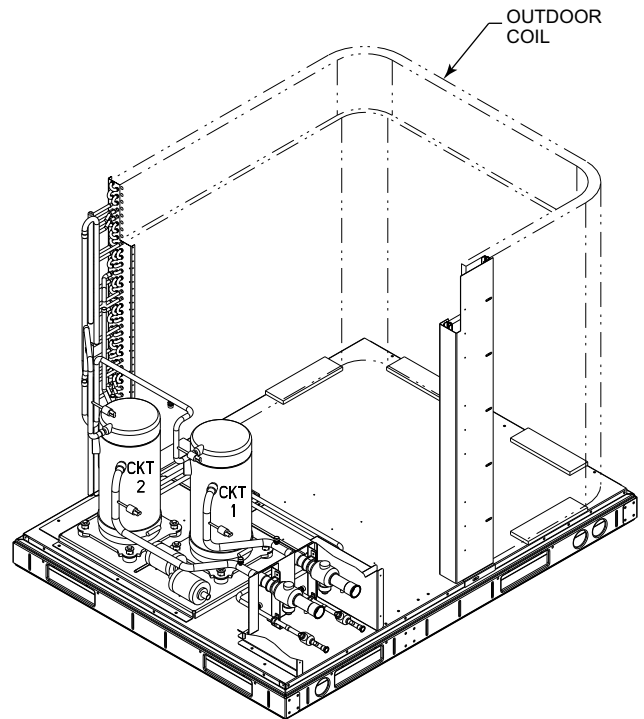

Fig. 35 — Typical Interior, Two-Circuit Unit (38AUD*14 shown)

The brass fittings are two-piece High Flow valves, with a receptacle base brazed to the tubing and an integral spring-closed check valve core screwed into the base. See Fig. 36. This check valve is permanently assembled into this core body and cannot be serviced separately; replace the entire core body if necessary. Service tools are available from RCD that allow the replacement

of the check valve core without having to recover the entire system refrigerant charge. Apply compressor refrigerant oil to the check valve core's bottom o-ring. Install the fitting body with 96 ± 10 in-lbs (1085 ± 23 N-cm) of torque; do not overtighten.

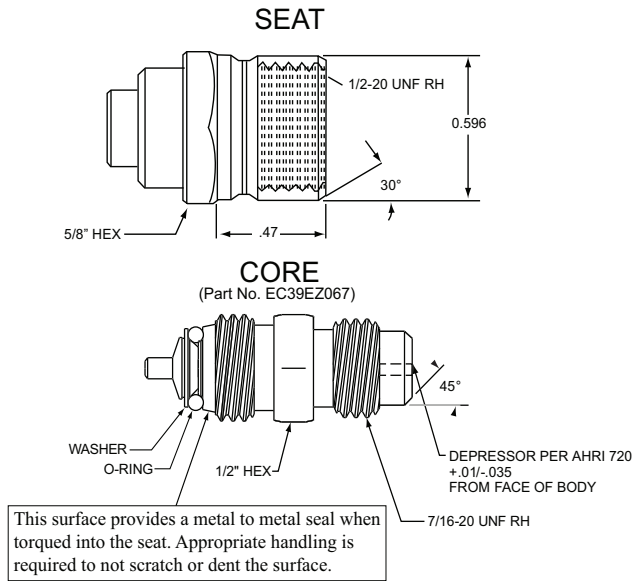

Fig. 36 — CoreMax¹ Access Port Assembly

HOT GAS BYPASS VALVE ADJUSTMENTS

Refer to Fig. 30 for a unit piping schematic with factory option Hot Gas Bypass control.

The suction pressure regulating valve is located between the unit's compressor discharge line and the desuperheating tank. A suction pressure tube is connected between the regulating valves and the unit suction line. This valve is factory set to begin to open as suction pressure drops below 109 psig (752 kPa). This valve can be adjusted by removing the cover bolt on the valve to expose the Allen key socket. One turn of this stem provides a 5 psig (34 kPa) change in valve opening setting. CW turn reduces the opening setting. CCW turn increases the opening setting. MAXIMUM CCW adjustment is one turn.

The factory setting is designed to provide a longer run time during first stage cooling operation by beginning to open at approximately 36°F (2°C) evaporator saturated suction temperature as space load approaches satisfaction. This extended run time will provide additional dehumidification effect.

Comfort Alert Diagnostic Module

The Comfort Alert Diagnostic Module (CADM) monitors and analyzes data from the Copeland Scroll three-phase compressor and the thermostat demand. The CADM also provides a 3-minute anti-recycle time delay to compressor cycling. Each compressor has a separate CADM module.

The CADM detects causes for electrical and system related failures without any sensors. Flashing LEDs communicate the Alert codes to guide service technicians in accurately and quickly troubleshooting the system and determining root cause for the failure.

Inputs to the CADM include 24-vac power, thermostat Y1 or Y2, compressor contactor coil (common side) and compressor power leads (from the compressor contactor). See Table 19.

Table 19 — Comfort Alert Diagnostic Module Inputs

INPUT	TERMINAL	VOLTAGE
Control Power	R	24-v
Demand*	Y2	24-v
Control Common	C	24-v
Cooling	Y	24-v
Contractor Coil	P	24-v
Line A	T1	Line
Line B	T2	Line
Line C	T3	Line

* Only applies to 38AUZ(D,E).

Control of the compressor contactor coil is through a normally-closed (power on the module) contact between terminals P and C.

Communications of status and alert conditions is through three LEDs located on the top edge of the module housing (see Fig. 37): POWER (green), ALERT (yellow), and TRIP (red).

The POWER LED indicates the presence of control power to the CADM.

The ALERT LED indicates an abnormal condition exists in the system through a flash code. The ALERT LED will blink a number of times consecutively, pause and the repeat the process. The number of blinks, defined in Table 20, correlates to a particular abnormal condition; troubleshooting tips are provided for each Alert code. Reset of the ALERT may be automatic or manual. If the fault condition causing the Alert is self-corrected, the Alert code will be removed and the CADM will automatically reset and allow the system to restart normally. Manual reset requires that main power to the 38AU unit be recycled after the cause for the Alert condition has been detected and corrected.

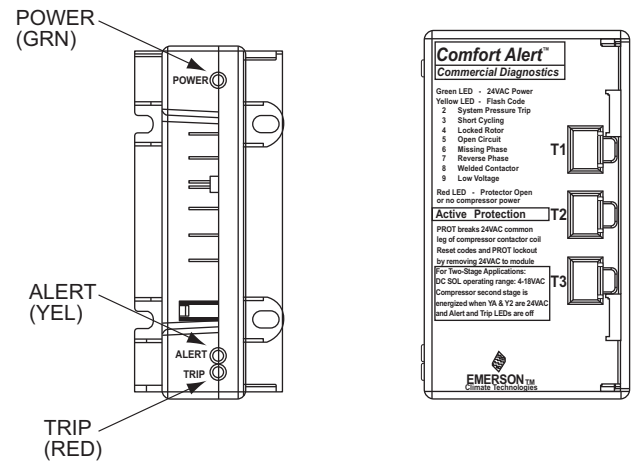

Fig. 37 — CADM Housing/LED Locations

The TRIP LED indicates either a time-delay period is currently active (RED LED is blinking) or the module has locked out the compressor (RED LED is on steady). A lockout condition will occur when the CADM detects a thermostat demand at input Y but there is no power at the compressor line terminals T1 or T2 or T3. This lockout can occur due to a safety switch (LPS or HPS) opening and de-energizing the compressor contactor, the compressor-motor internal overload opens, or other internal power interruption has occurred. Reset of the TRIP LED requires that unit main power be recycled after the loss of power to the compressor condition has been detected and corrected.

Simultaneous blinking of YELLOW and RED LEDs indicates control power input to the CADM is low. Check control circuit transformer and wiring.

TROUBLESHOOTING THE CADM WIRING

Flashing LEDs also indicate wiring problems to the CADM. See Tables 20 and 21 for discussion of additional LED flash codes and troubleshooting instructions.

1. CoreMax is a registered trademark of Fastest, Inc.

Table 20 — LED Status Codes

STATUS LED	STATUS LED DESCRIPTION	STATUS LED TROUBLESHOOTING INFORMATION
Green "POWER"	Module has power	Supply voltage is present at module terminals
Red "TRIP" LED On Solid	Thermostat demand signal Y is present, but the compressor is not running.	<ol style="list-style-type: none"> 1. Compressor protector is open 2. Condensing unit power disconnect is open 3. Compressor circuit breaker or fuse(s) is open 4. Broken supply wires or connector is not making contact 5. Compressor power wires not routed through Comfort Alert 6. Compressor contactor has failed open
Red "TRIP" LED Flashing	The anti-short cycle timer (3 minutes) in module is preventing compressor restart.	
Module locks out compressor when compressor damaging ALERT code appears. Lockout ALERT codes are noted in the Status LED Description. During a compressor lock out, 24VAC power must be removed from module to manually reset.		
Yellow "ALERT" LED On Solid	A short circuit or over current condition exists on PROT terminal.	<ol style="list-style-type: none"> 1. Compressor contactor coil shorted 2. Electrical load too high for PROT circuit (maximum 1 Amp) 3. 24 V AC wired directly to PROT terminal
Yellow "ALERT" Flash Code 2	System Pressure Trip Discharge pressure out of limits LOCKOUT	<ol style="list-style-type: none"> 1. High head pressure 2. Condenser coil poor air circulation (dirty, blocked, damaged) 3. Condenser fan is not running 4. If low pressure switch is open: <ol style="list-style-type: none"> a. Low refrigerant charge b. Evaporator blower is not running c. Evaporator coil is frozen d. Faulty metering device e. Condenser coil is dirty f. Liquid line restriction (filter drier blocked if present)
Yellow "ALERT" Flash Code 3	Short Cycling Compressor is running only briefly (four consecutive cycles of less than three minutes each) LOCKOUT	<ol style="list-style-type: none"> 1. Loose connection between thermostat Y1 and CADM Y terminal. 2. Unit short-cycling on thermostat 3. System or control board defective
Yellow "ALERT" Flash Code 4	Locked Rotor LOCKOUT	<ol style="list-style-type: none"> 1. Low line voltage to compressor 2. Excessive liquid refrigerant in compressor 3. Compressor bearings are seized
Yellow "ALERT" Flash Code 5	Open Circuit	<ol style="list-style-type: none"> 1. Condensing unit power disconnect is open 2. Compressor circuit breaker or fuses are open 3. Compressor contactor has failed open 4. High pressure switch is open and requires manual reset 5. Broken supply wires or connector is not making contact 6. Unusually long compressor protector reset time due to extreme ambient temperature 7. Compressor windings are damaged
Yellow "ALERT" Flash Code 6	Missing Phase LOCKOUT	<ol style="list-style-type: none"> 1. Compressor fuse is open on one phase 2. Broken wire or connector on one phase 3. Compressor motor winding is damaged 4. Utility supply has dropped one phase
Yellow "ALERT" Flash Code 7	Reverse Phase LOCKOUT	<ol style="list-style-type: none"> 1. Compressor running backward due to supply phase reversal
Yellow "ALERT" Flash Code 8	Welded Contactor Compressor always runs	<ol style="list-style-type: none"> 1. Compressor contactor has failed closed 2. Thermostat demand signal not connected to module
Yellow "ALERT" Flash Code 9	Low Voltage Control circuit < 18VAC	<ol style="list-style-type: none"> 1. Control circuit transformer is overloaded 2. Low line voltage to compressor

Table 21 — CADM Troubleshooting

MISWIRED MODULE INDICATION	RECOMMENDED TROUBLESHOOTING ACTION
Green LED is not on, module does not power up	Determine if both R and C module terminals are connected. Verify voltage is present at module's R and C terminals. NOTE: The CADM requires a constant nominal 24VAC power supply. The wiring to the module's R and C terminals must be directly from the control transformer. The module cannot receive its power from another device that will interrupt the 24VAC power supply. See Appendix B Wiring Diagrams.
Green LED Intermittent, module powers up only when compressor runs	Determine if R and Y terminals are wired in reverse. Verify module's R and C terminals have a constant source. See "NOTE" above for details on R and C wiring.
TRIP LED is on but system and compressor check OK	Verify Y terminal is wired properly per the 38AU wiring diagram (see Appendix B Wiring Diagrams). Verify voltage at contactor coil falls below 0.5VAC when off. Verify 24VAC is present across Y and C when thermostat demand signal is present. If not, R and C are reverse wired.
TRIP LED and ALERT LED flashing together	Verify R and C terminals are supplied with 19-28VAC.
ALERT Flash Code 3 (Compressor Short Cycling) displayed incorrectly	Verify Y terminal is connected to 24VAC at contactor coil. Verify voltage at contactor coil falls below 0.5VAC when off.
ALERT Flash Code 5 or 6 (Open Circuit, Missing Phase) displayed incorrectly	Check that compressor T1 and T3 wires are through module's current sensing holes. Verify Y terminal is connected to 24VAC at contactor coil. Verify voltage at contactor coil falls below 0.5VAC when off.
Alert Flash Code 8 (Welded Contactor) displayed incorrectly	Determine if module's Y terminal is connected. Verify Y terminal is connected to 24VAC at contactor coil. Verify 24VAC is present across Y and C when thermostat demand signal is present. If not, R and C are reverse wired. Verify voltage at contactor coil falls below 0.5VAC when off.

Compressor Protection

COMPRESSOR OVER-TEMPERATURE PROTECTION (IP)

A thermostat installed on the compressor motor winding reacts to excessively high winding temperatures and shuts off the compressor.

CRANKCASE HEATER

The heater minimizes absorption of liquid refrigerant by oil in the crankcase during brief or extended shutdown periods. The heater is wired to cycle with the compressor; the heater is off when compressor is running, and on when compressor is off.

The crankcase heater will operate as long as the power circuit is energized. The main disconnect must be on to energize the crankcase heater.

IMPORTANT: Never open any switch or disconnect that energizes the crankcase heater unless unit is being serviced or is to be shut down for a prolonged period. After a prolonged shutdown on a service job, energize the crankcase heater for 24 hours before starting the compressor.

ADVANCED SCROLL TEMPERATURE PROTECTION (ASTP)

See “Advanced Scroll Temperature Protection (ASTP)” on page 21.

LOW-PRESSURE SWITCH

The 38AU low-pressure switch is stem-mounted on the suction line. Switches are all fixed, non-adjustable type.

HIGH-PRESSURE SWITCH

The high-pressure switch is stem mounted on the discharge line. The switch is a fixed, non-adjustable type.

OUTDOOR FANS

Each fan is supported by a formed-wire mount bolted to the fan deck and covered with a wire guard. Fan motors have permanently lubricated bearings.

1. Shut off unit power supply. Install lockout tag.
2. Remove outdoor fan assembly (grille, motor, and fan).
3. Loosen fan hub setscrews.
4. Adjust fan height as shown in Fig. 38.
5. Tighten setscrews to 84 in-lbs (949 N-cm).
6. Replace outdoor fan assembly.

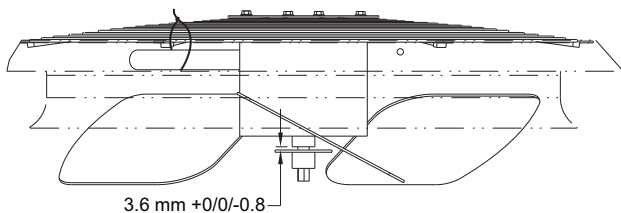

Fig. 38 — Outdoor Fan Blade Position

LUBRICATION

Fan Motors

The fan motors have sealed bearings. No provisions are made for lubrication.

Compressor

The compressor has its own oil supply. Loss of oil due to a leak in the system should be the only reason for adding oil after the system has been in operation.

ROUTINE CLEANING OF ROUND-TUBE PLATE FIN (RTPF) COILS

Periodic cleaning with Totaline® environmentally balanced coil cleaner is essential to extend the life of RTPF coils. This cleaner is available from Carrier Replacement parts division as part number P902-0301 for a one gallon container, and part number P902-0305 for a 5 gallon container. It is recommended that all RTPF coils be cleaned with the Totaline environmentally balanced coil cleaner as described below.

Coil cleaning should be part of the unit’s regularly scheduled maintenance procedures to ensure long life of the coil. Failure to clean the coils may result in reduced durability in the environment.

Avoid the use of:

- coil brighteners
- acid cleaning prior to painting
- high pressure washers
- poor quality water for cleaning

Totaline environmentally sound coil cleaner is non-flammable, hypoallergenic, non-bacterial, and a USDA accepted biodegradable agent that will not harm the coil or surrounding components such as electrical wiring, painted metal surfaces, or insulation. Use of non-recommended coil cleaners is strongly discouraged since coil and unit durability could be affected.

TOTALINE ENVIRONMENTALLY BALANCED COIL CLEANER APPLICATION EQUIPMENT

- 2 1/2 gallon garden sprayer
- water rinse with low velocity spray nozzle

⚠ CAUTION

UNIT DAMAGE HAZARD

Failure to follow this caution may result in accelerated corrosion of unit parts.

Harsh chemicals, household bleach or acid or basic cleaners should not be used to clean outdoor or indoor coils of any kind. These cleaners can be very difficult to rinse out of the coil and can accelerate corrosion at the fin/tube interface where dissimilar materials are in contact. If there is dirt below the surface of the coil, use the environmentally balanced coil cleaner.

IMPORTANT: High velocity water from a pressure washer, garden hose, or compressed air should never be used to clean a coil. The force of the water or air jet will bend the fin edges and increase airside pressure drop, resulting in reduced unit performance.

Totaline Environmentally Sound Coil Cleaner Application Instructions:

NOTE: Proper eye protection such as safety glasses is recommended during mixing and application.

1. Turn off unit power.
2. Remove screws holding rear corner post and top cover in place. Pivot top cover up 12 to 18 inches (305 to 457 mm) and support with a rigid support. See Fig. 39.

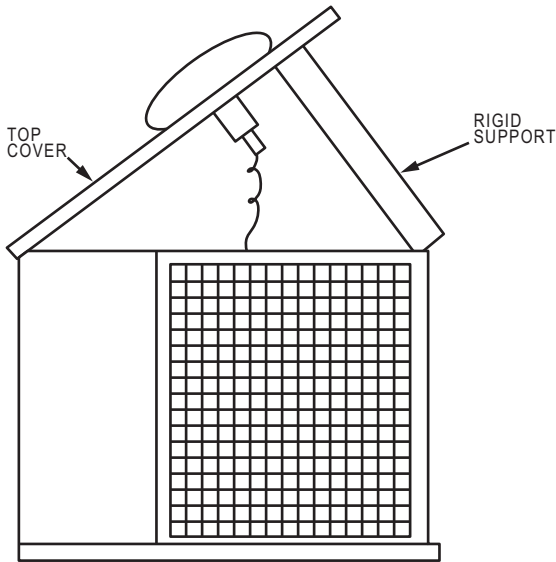

Fig. 39 — Pivot and Support Top Cover

3. Remove all surface loaded fibers and dirt with a vacuum cleaner. If a vacuum cleaner is not available, a soft non-metallic bristle brush may be used. In either case, the tool should be applied in the direction of the fins. Coil surfaces can be easily damaged (fin edges can be easily bent over and damage to the coating of a protected coil) if the tool is applied across the fins.

NOTE: Use of a water stream, such as a garden hose, against surface loaded coil will drive the fibers and dirt into the coil, making cleaning efforts more difficult. Surface loaded fibers must be completely removed prior to using low velocity clean water rinse.

4. Using a low velocity garden hose thoroughly wet finned surfaces with clean water. Be careful not to bend the fins.
5. Mix Totaline environmentally balanced coil cleaner in a 2½ gallon garden sprayer according to the instructions included with the cleaner. The optimum solution temperature is 100°F (38°C).

NOTE: Do NOT USE water in excess of 130°F (54°C), as the enzymatic activity will be destroyed.

6. Thoroughly apply Totaline environmentally balanced coil cleaner solution to all coil surfaces including the finned area, tube sheets and coil headers.
7. Hold garden sprayer nozzle close to finned areas and apply cleaner with a vertical, up-and-down motion. Avoid spraying in horizontal pattern to minimize potential for fin damage.
8. Ensure cleaner thoroughly penetrates deep into finned areas.
9. Interior and exterior finned areas must be thoroughly cleaned.
10. Finned surfaces should remain wet with cleaning solution for 10 minutes.
11. Ensure surfaces are not allowed to dry before rinsing. Reapply cleaner as needed to ensure 10-minute saturation is achieved.
12. Thoroughly rinse all surfaces with low velocity clean water using downward rinsing motion of water spray nozzle. Protect fins from damage from the spray nozzle.
13. Replace top cover and rear corner posts.

Fastener Torque Values

See Table 22 for torque values.

Table 22 — Torque Values

ITEM	TORQUE VALUE
Compressor mounting bolts	65-75 in-lbs (734-847 N-cm)
Condenser fan motor mounting bolts	20 ± 2 in-lbs (226 ± 23 N-cm)
Condenser fan hub setscrew	84 ± 2 in-lbs (949 ± 136 N-cm)
High-flow service port	96 ± 10 in-lbs (1085 ± 23 N-cm)
Schrader-type service check valve	2-3 in-lbs (23-34 N-cm)
Compressor oil sight-glass thread	330 ± 31 in-lbs (23-34 N-cm)
Compressor to Compressor rail torque	120-168 in-lbs (1356-1898 N-cm)
Compressor rail to base pan torque	70 ± 5 in-lbs (791 ± 57 N-cm)

TROUBLESHOOTING

See Table 23 for troubleshooting.

Table 23 — Troubleshooting

PROBLEM	SOLUTION
<p>COMPRESSOR DOES NOT RUN <u>Contactor Open</u> 1. Power off. 2. Fuses blown in field power circuit. 3. No control power. 4. Thermostat circuit open. 5. Safety device lockout circuit active. 6. Low-pressure switch open.</p> <p>7. High-pressure switch open</p> <p>8. Compressor over-temperature switch open. 9. Loose electrical connections. 10. Compressor stuck.</p> <p><u>Contactor Closed</u> 1. Compressor leads loose. 2. Motor windings open. 3. Single phasing.</p>	<p>1. Restore power. 2. After finding cause and correcting, replace with correct size fuse. 3. Check control transformer primary connections and circuit breaker. 4. Check thermostat setting. 5. Reset lockout circuit. 6. Check for refrigerant undercharge, obstruction of indoor airflow. Make sure liquid line solenoid valve(s) is open. 7. Check for refrigerant overcharge, obstruction of outdoor airflow, air in system. Be sure outdoor fans are operating correctly. 8. Check for open condition. Allow for reset. Replace compressor if necessary. 9. Tighten all connections. 10. See compressor service literature.</p> <p>1. Check connections. 2. See compressor service literature. 3. Check for blown fuse. Check for loose connection at compressor terminal.</p>
<p>COMPRESSOR STOPS ON HIGH-PRESSURE SWITCH <u>Outdoor Fan On</u> 1. High-pressure switch faulty. 2. Reversed fan rotation. 3. Airflow restricted. 4. Air recirculating. 5. Non-condensables in system. 6. Refrigerant overcharge. 7. Line voltage incorrect. 8. Refrigerant system restrictions.</p> <p><u>Outdoor Fan Off</u> 1. Fan slips on shaft. 2. Motor not running. 3. Motor bearings stuck. 4. Motor overload open. 5. Motor burned out.</p>	<p>1. Replace switch. 2. Confirm rotation, correct if necessary. 3. Remove obstruction. 4. Clear airflow area. 5. Recover refrigerant and recharge as required. 6. Recover refrigerant as required. 7. Consult power company. 8. Check or replace filter drier, expansion valve, etc.</p> <p>1. Tighten fan hub setscrews. 2. Check power and capacitor. 3. Replace bearings. 4. Check overload rating. Check for fan blade obstruction. 5. Replace motor.</p>
<p>COMPRESSOR CYCLES ON LOW-PRESSURE SWITCH <u>Indoor-Air Fan Running</u> 1. Liquid line solenoid valve(s) fails to open. 2. Filter drier plugged. 3. Expansion valve power head defective. 4. Low refrigerant charge.</p> <p><u>Airflow Restricted</u> 1. Coil iced up. 2. Coil dirty. 3. Air filters dirty. 4. Dampers closed.</p> <p><u>Indoor-Air Fan Stopped</u> 1. Electrical connections loose. 2. Fan relay defective. 3. Motor overload open. 4. Motor defective. 5. Fan belt broken or slipping.</p>	<p>1. Check liquid line solenoid valve(s) for proper operation. Replace if necessary. 2. Replace filter drier. 3. Replace power head. 4. Add charge. Check low-pressure switch setting.</p> <p>1. Check refrigerant charge. 2. Clean coil fins. 3. Clean or replace filters. 4. Check damper operation and position.</p> <p>1. Tighten all connections. 2. Replace relay. 3. Power supply. 4. Replace motor. 5. Replace or tighten belt.</p>
<p>COMPRESSOR RUNNING BUT COOLING INSUFFICIENT <u>Suction Pressure Low</u> 1. Refrigerant charge low. 2. Head pressure low. 3. Air filters dirty. 4. Expansion valve power head defective. 5. Indoor coil partially iced. 6. Indoor airflow restricted.</p> <p><u>Suction Pressure High</u> 1. Heat load excessive.</p>	<p>1. Add refrigerant. 2. Check refrigerant charge. Check outdoor-air fan thermostat settings. 3. Clean or replace filters. 4. Replace power head. 5. Check low-pressure setting. 6. Remove obstruction.</p> <p>1. Check for open doors or windows in vicinity of fan coil.</p>
<p>UNIT OPERATES TOO LONG OR CONTINUOUSLY 1. Low refrigerant charge. 2. Control contacts fused. 3. Air in system. 4. Partially plugged expansion valve or filter drier.</p>	<p>1. Add refrigerant. 2. Replace control. 3. Purge and evacuate system. 4. Clean or replace.</p>
<p>SYSTEM IS NOISY 1. Piping vibration. 2. Compressor noisy.</p>	<p>1. Support piping as required. 2. Replace compressor if bearings are worn.</p>
<p>COMPRESSOR LOSES OIL 1. Leak in system. 2. Crankcase heaters not energized during shutdown. 3. Improper interconnecting piping design.</p>	<p>1. Repair leak. 2. Check wiring and relays. Check heater and replace if defective. 3. Check piping for oil return. Replace if necessary.</p>
<p>FROSTED SUCTION LINE Expansion valve admitting excess refrigerant.</p>	<p>Adjust expansion valve.</p>
<p>HOT LIQUID LINE 1. Shortage of refrigerant due to leak. 2. Expansion valve opens too wide.</p>	<p>1. Repair leak and recharge. 2. Adjust expansion valve.</p>
<p>FROSTED LIQUID LINE 1. Restricted filter drier. 2. Liquid line solenoid valve partially closed.</p>	<p>1. Remove restriction or replace. 2. Replace valve.</p>

APPENDIX A — AIR CONDITIONER AND HEAT PUMP WITH PURON – QUICK REFERENCE GUIDE

- Puron® (R-410A) refrigerant operates at 50 percent to 70 percent higher pressures than R-22. Be sure that servicing equipment and replacement components are designed to operate with Puron refrigerant.
- Puron refrigerant cylinders are rose colored.
- Recovery cylinder service pressure rating must be 400 psig, DOT 4BA400 or DOT BW400.
- Puron systems should be charged with liquid refrigerant. Use a commercial type metering device in the manifold hose when charging into suction line with compressor operating.
- Manifold sets should be 700 psig high side and 180 psig low side with 550 psig low-side retard.
- Use hoses with 700 psig service pressure rating.
- Leak detectors should be designed to detect HFC refrigerant.
- Puron, as with other HFCs, is only compatible with POE oils.
- Vacuum pumps will not remove moisture from oil.
- Use only factory specified liquid-line filter driers with rated working pressures greater than 600 psig.
- Do not install a suction-line filter drier in liquid-line.
- POE oils absorb moisture rapidly. Do not expose oil to atmosphere.
- POE oils may cause damage to certain plastics and roofing materials.
- Wrap all filter driers and service valves with wet cloth when brazing.
- A factory approved, liquid-line filter drier is required on every unit.
- Do not use an R-22 TXV.
- If indoor unit is equipped with a TXV, it must be changed to a Puron TXV.
- Never open system to atmosphere while it is under a vacuum.
- When system must be opened for service, recover refrigerant, break vacuum with dry nitrogen before opening system.
- Always replace filter drier after opening system for service.
- Do not vent Puron refrigerant into the atmosphere.
- Do not use capillary tube coils.
- Observe all warnings, cautions, and bold text.
- All Puron heat pumps must have indoor TXV.
- Do not leave Puron suction line driers in place for more than 72 hours.

APPENDIX B — WIRING DIAGRAMS

UNIT	ELECTRICAL CHARACTERISTICS	DIAGRAM NUMBER	PAGE NUMBER
38AUZA/B07	208/230-3-60	38AU500320	39
	460-3-60	38AU500432	40
	575-3-60	38AU500337	41
38AUZD/E07	208/230-3-60	38AU000441	42
	460-3-60	38AU000441	42
	575-3-60	38AU000442	43
38AUZD/E08	208/230-3-60	38AU000759	44
	460-3-60	38AU000760	45
	575-3-60	38AU000758	46
38AUZ*12	208/230-3-60	38AU500320	39
	460-3-60	38AU500432	40
	575-3-60	38AU500337	41
38AUZ*14	208/230-3-60	38AU500320	39
	460-3-60	38AU500432	40
	575-3-60	38AU500337	41
38AUD*12	208/230-3-60	38AU500562	47
	460-3-60	38AU500563	48
	575-3-60	38AU500564	49
38AUD*14	208/230-3-60	38AU500562	47
	460-3-60	38AU500563	48
	575-3-60	38AU500564	49

APPENDIX B — WIRING DIAGRAMS (CONT)

SCHEMATIC
6-10T 208/230V SNGL

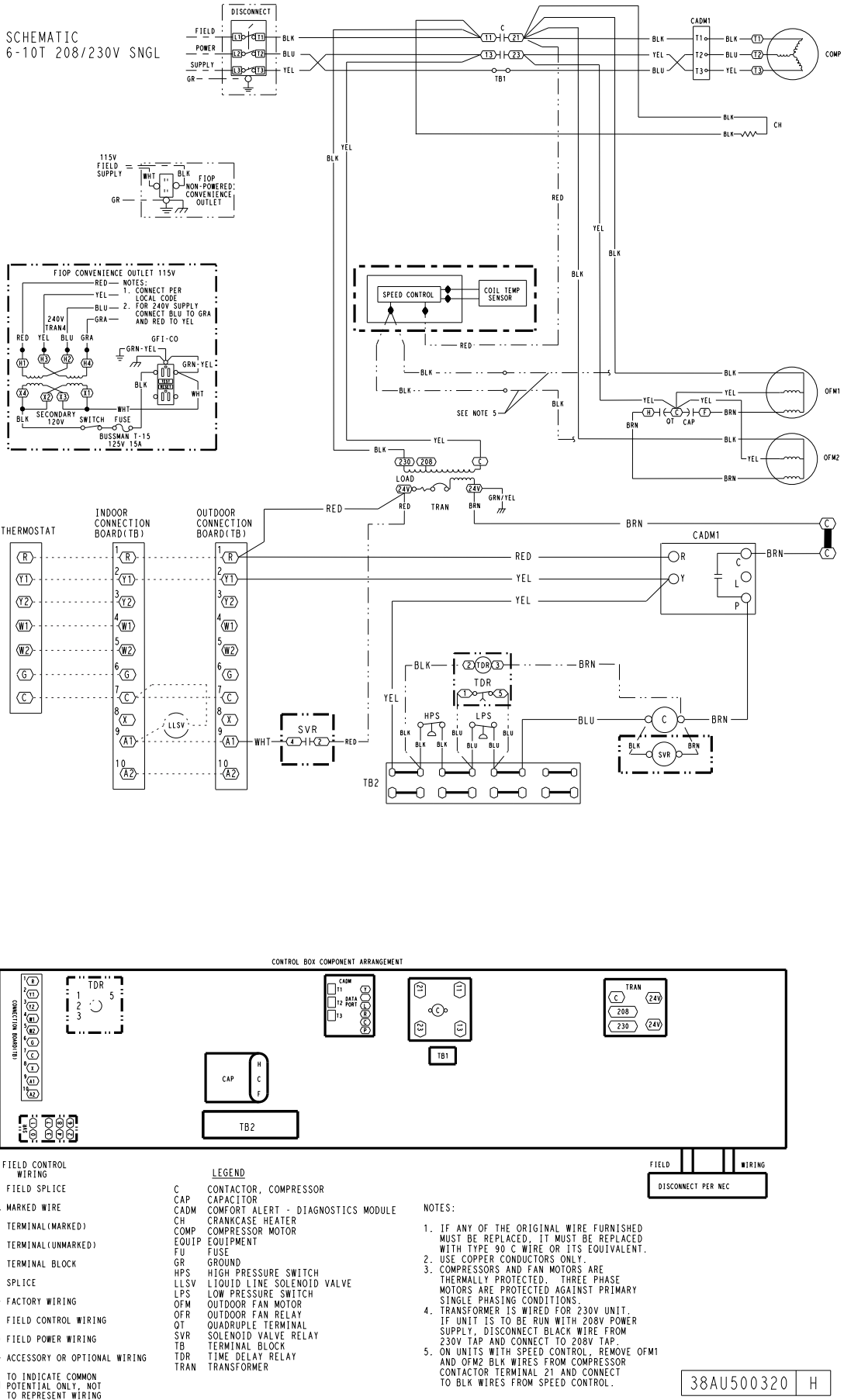

Fig. A — Single Circuit/Single Stage Wiring Diagram, 6 - 10 Ton — 208/230-3-60 Units

APPENDIX B — WIRING DIAGRAMS (CONT)

SCHEMATIC
6-12.5T 460V SNGL

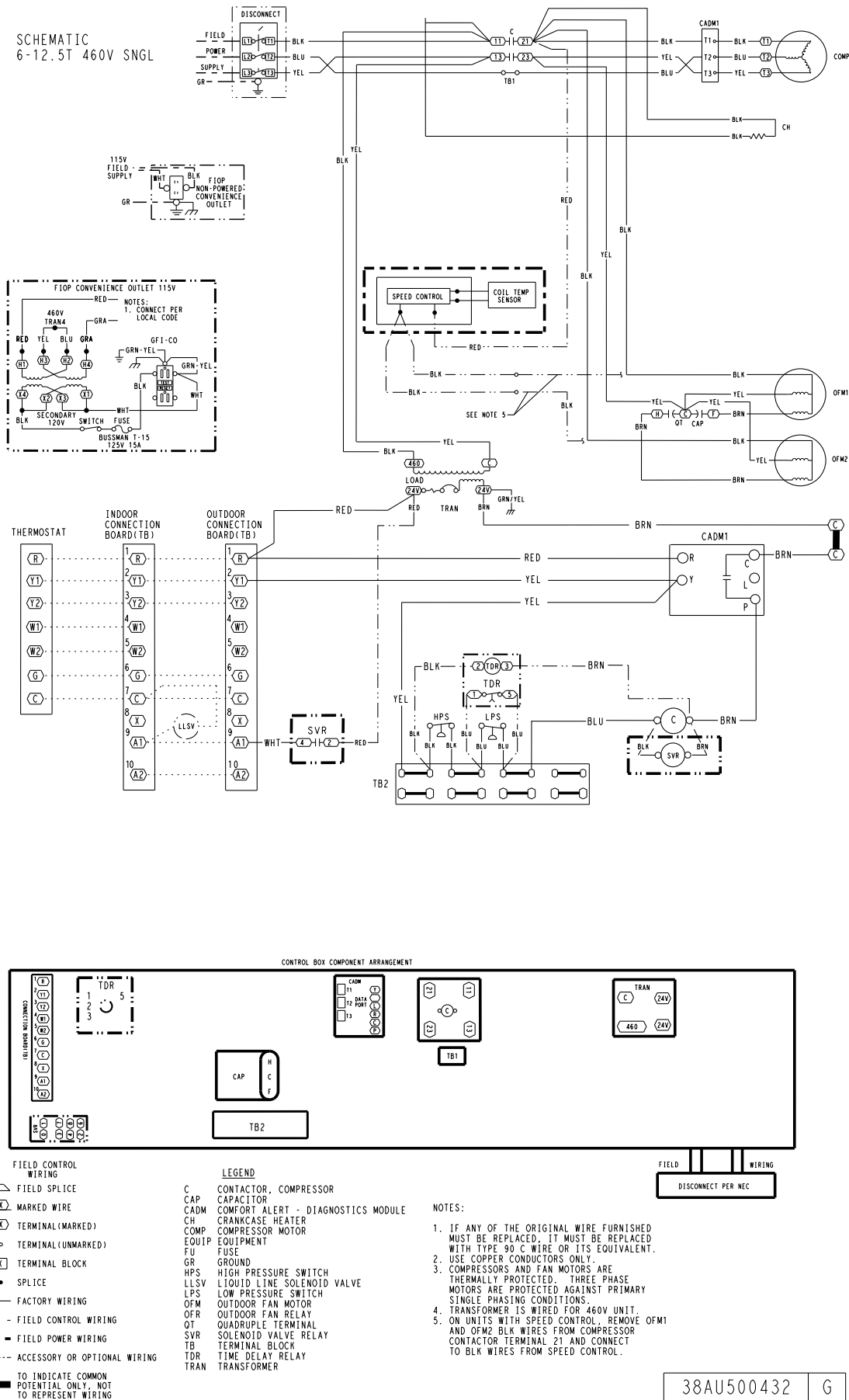

Fig. B — Single Circuit/Single Stage Wiring Diagram, 6 - 10 Ton — 460-3-60 Units

APPENDIX B — WIRING DIAGRAMS (CONT)

SCHEMATIC
208/230, 460V 6T 2-STG

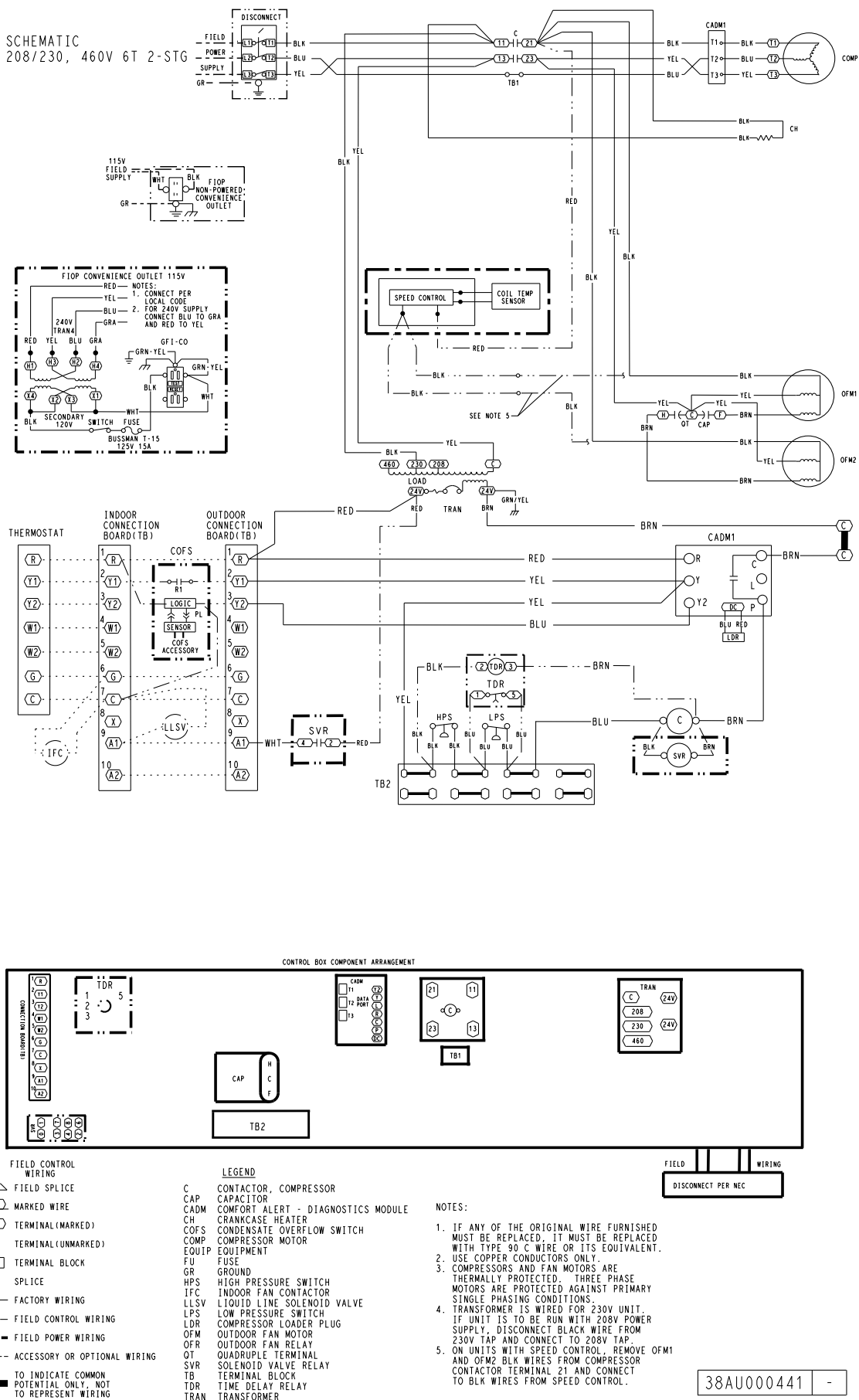

Fig. D — Single Circuit/Two-Stage Wiring Diagram, 6 Ton — 208/230-3-60 and 460-3-60 Units

APPENDIX B — WIRING DIAGRAMS (CONT)

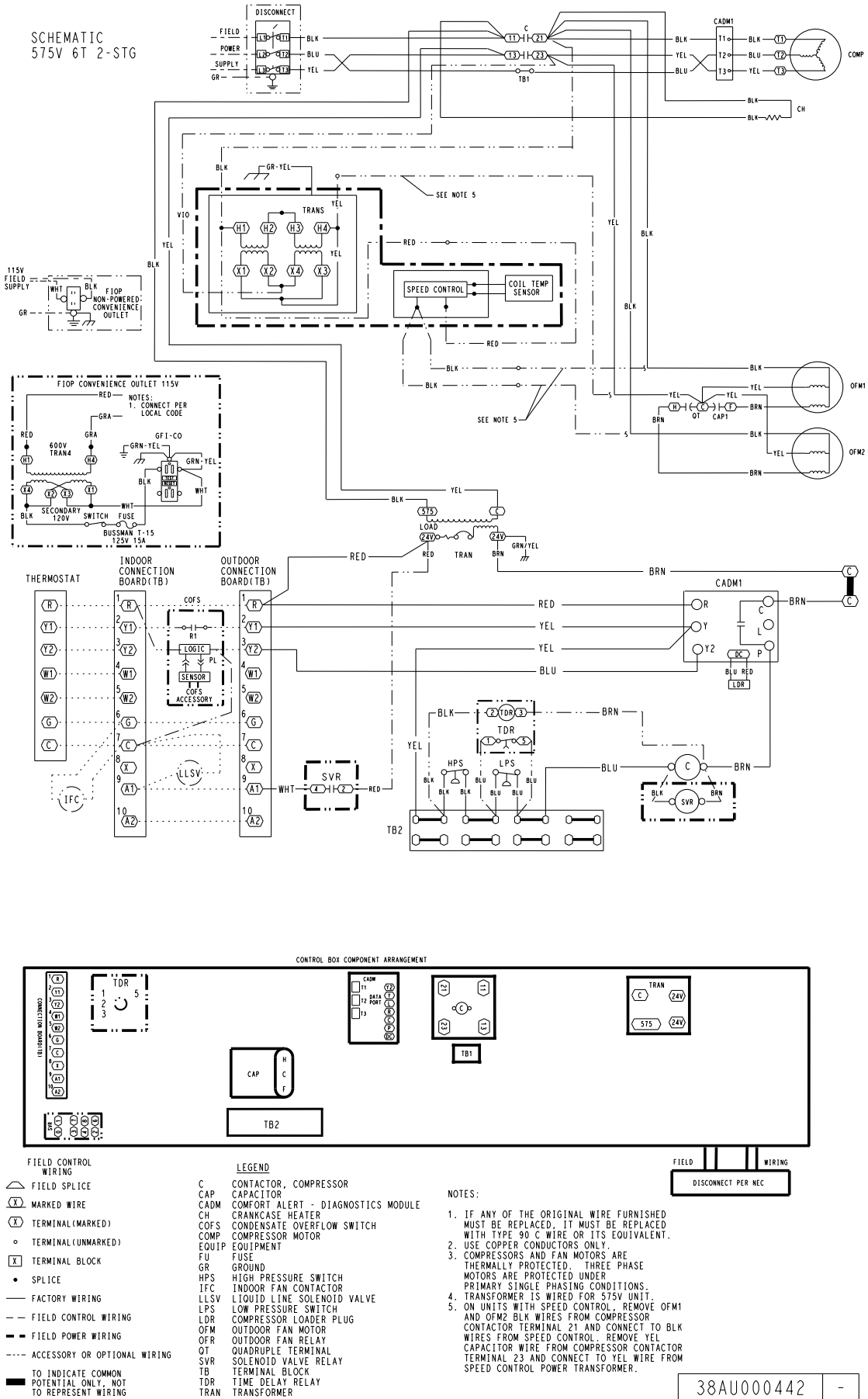

Fig. E — Single Circuit/Two-Stage Wiring Diagram, 6 Ton — 575-3-60 Units

APPENDIX B — WIRING DIAGRAMS (CONT)

SCHEMATIC
460V 7.5T SNGL, 2 STG

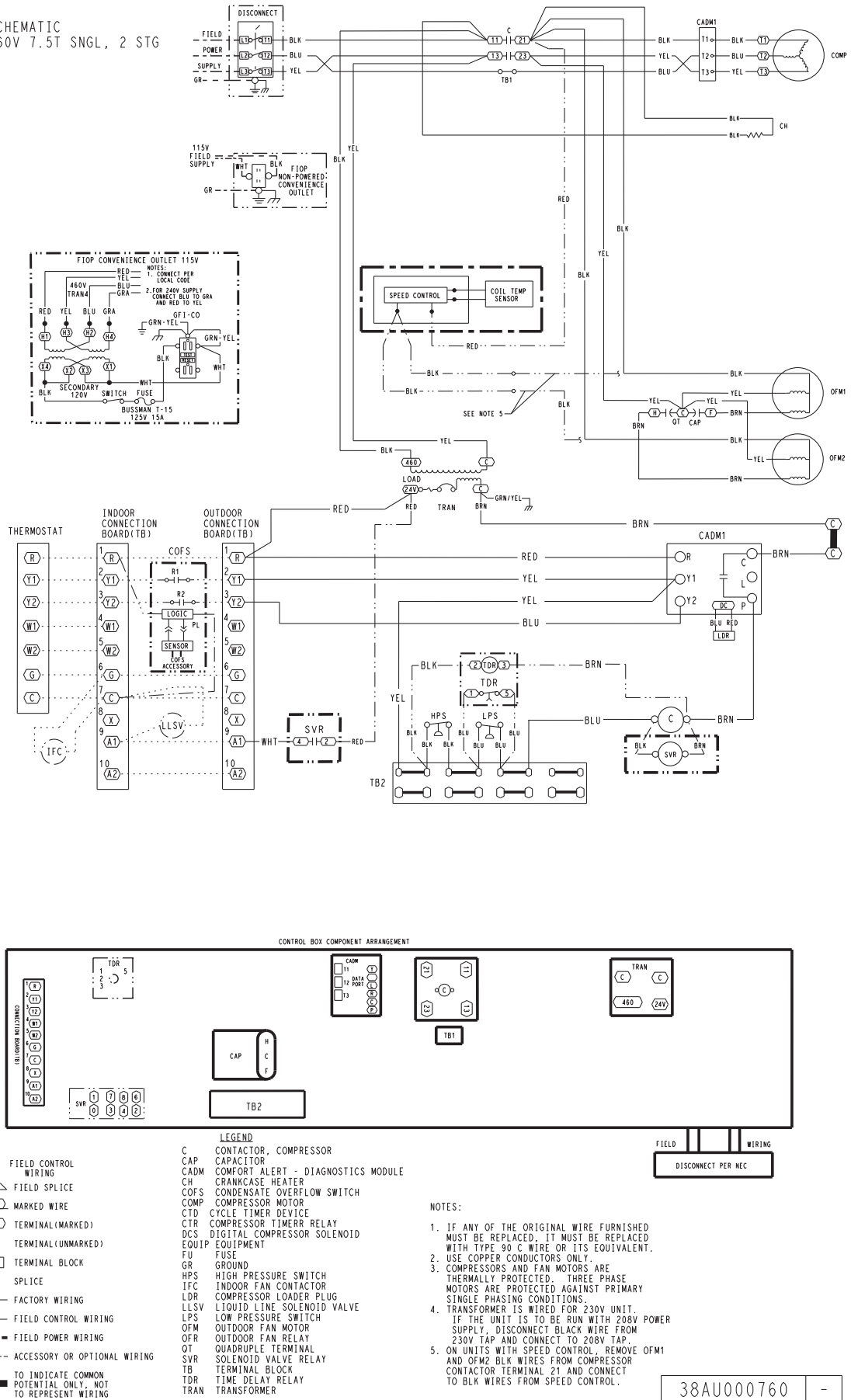

Fig. G — Single Circuit/Two-Stage Wiring Diagram, 7.5 Ton — 460-3-60 Units

APPENDIX B — WIRING DIAGRAMS (CONT)

SCHEMATIC
575V 7.5T SNGL, 2 STG

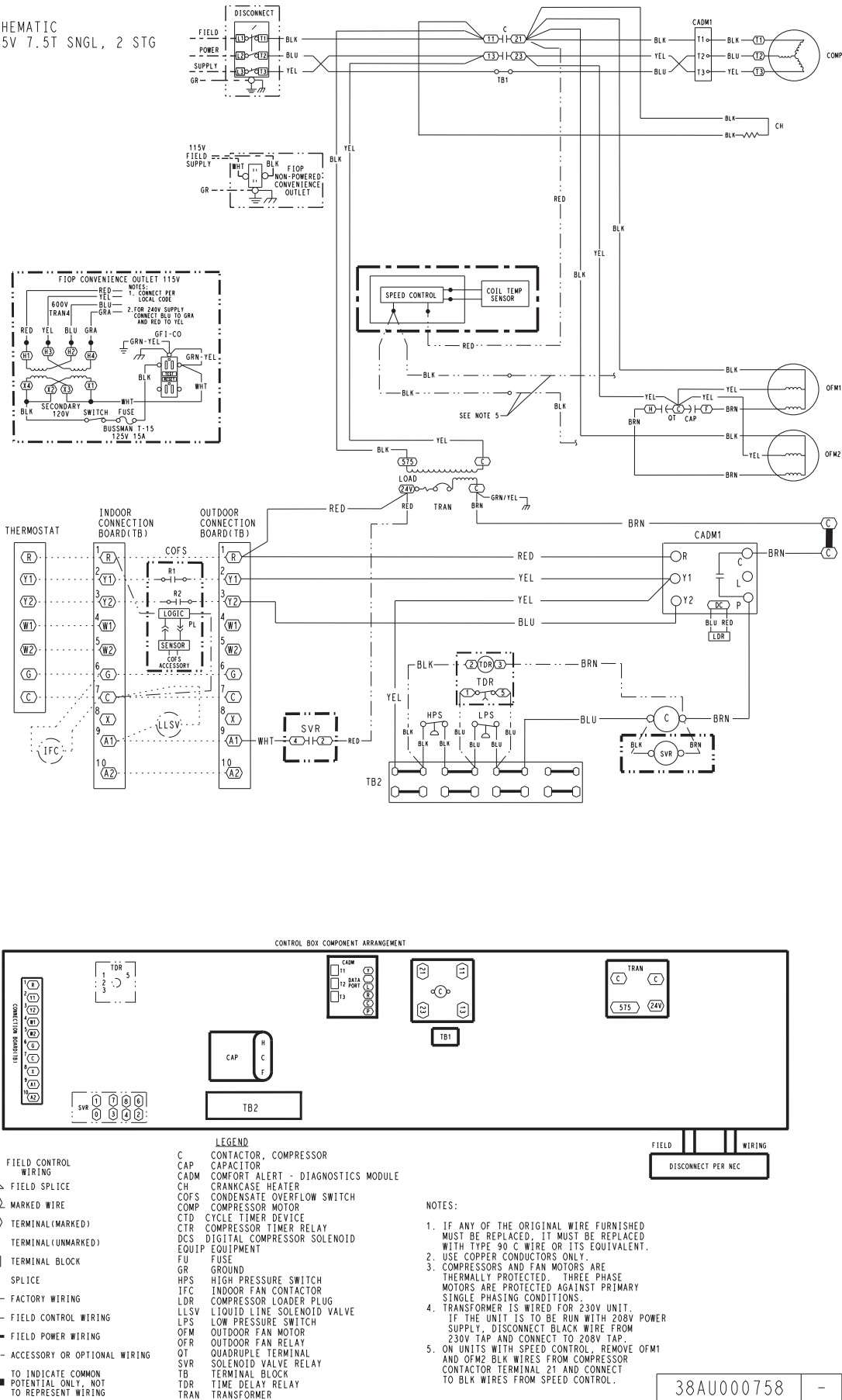

Fig. H — Single Circuit/Two-Stage Wiring Diagram, 7.5 Ton — 575-3-60 Units

APPENDIX B — WIRING DIAGRAMS (CONT)

SCHEMATIC
10-12.5T 208/230V DUAL

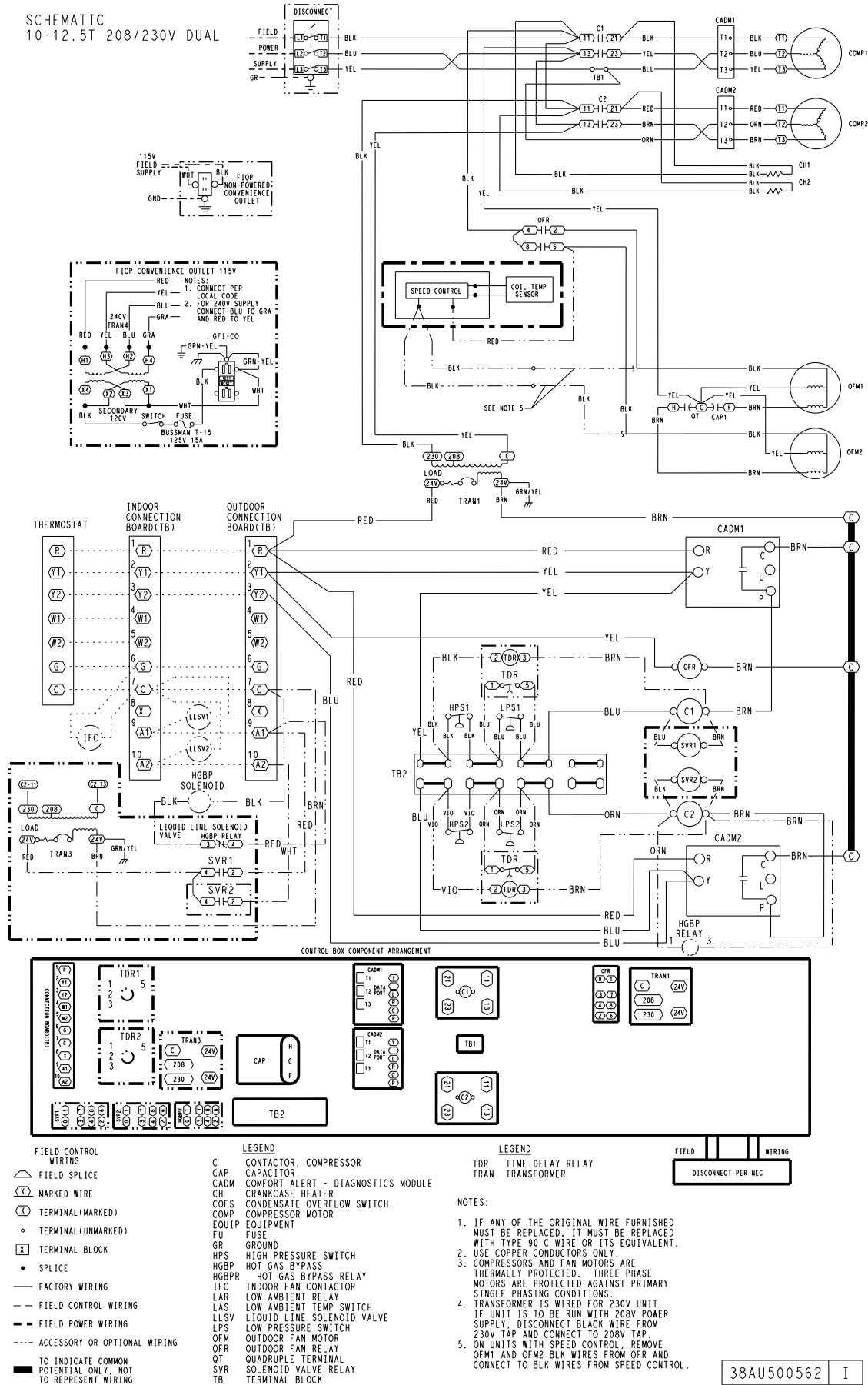
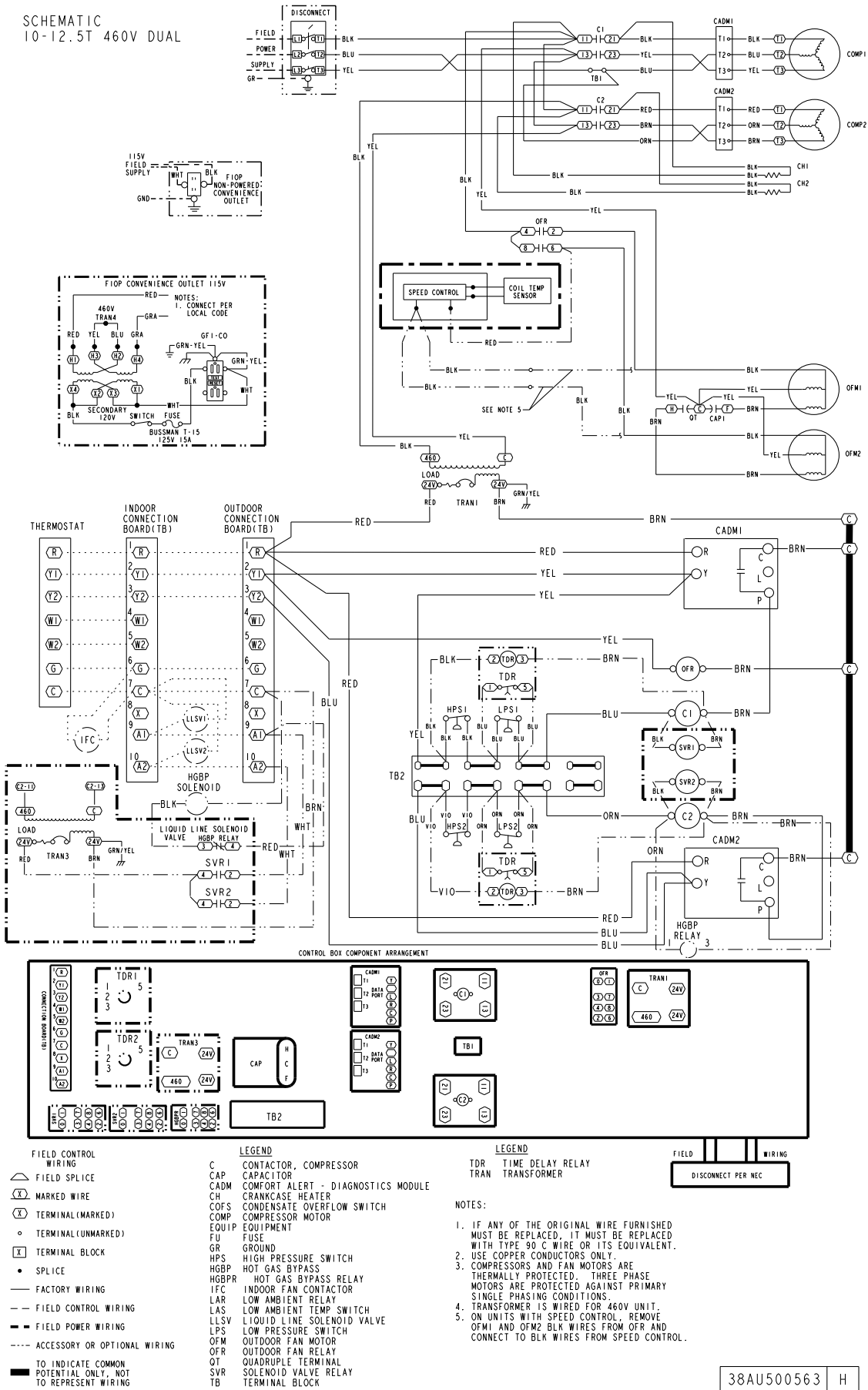

Fig. I — Dual Circuit/Two Stage Wiring Diagram, 10 - 12.5 Ton — 208/230-3-60 Units

APPENDIX B — WIRING DIAGRAMS (CONT)

SCHMATIC
10-12.5T 460V DUAL



38AU500563 H

Fig. J — Dual Circuit/Two Stage Wiring Diagram, 10 - 12.5 Ton — 460-3-60 Units

APPENDIX B — WIRING DIAGRAMS (CONT)

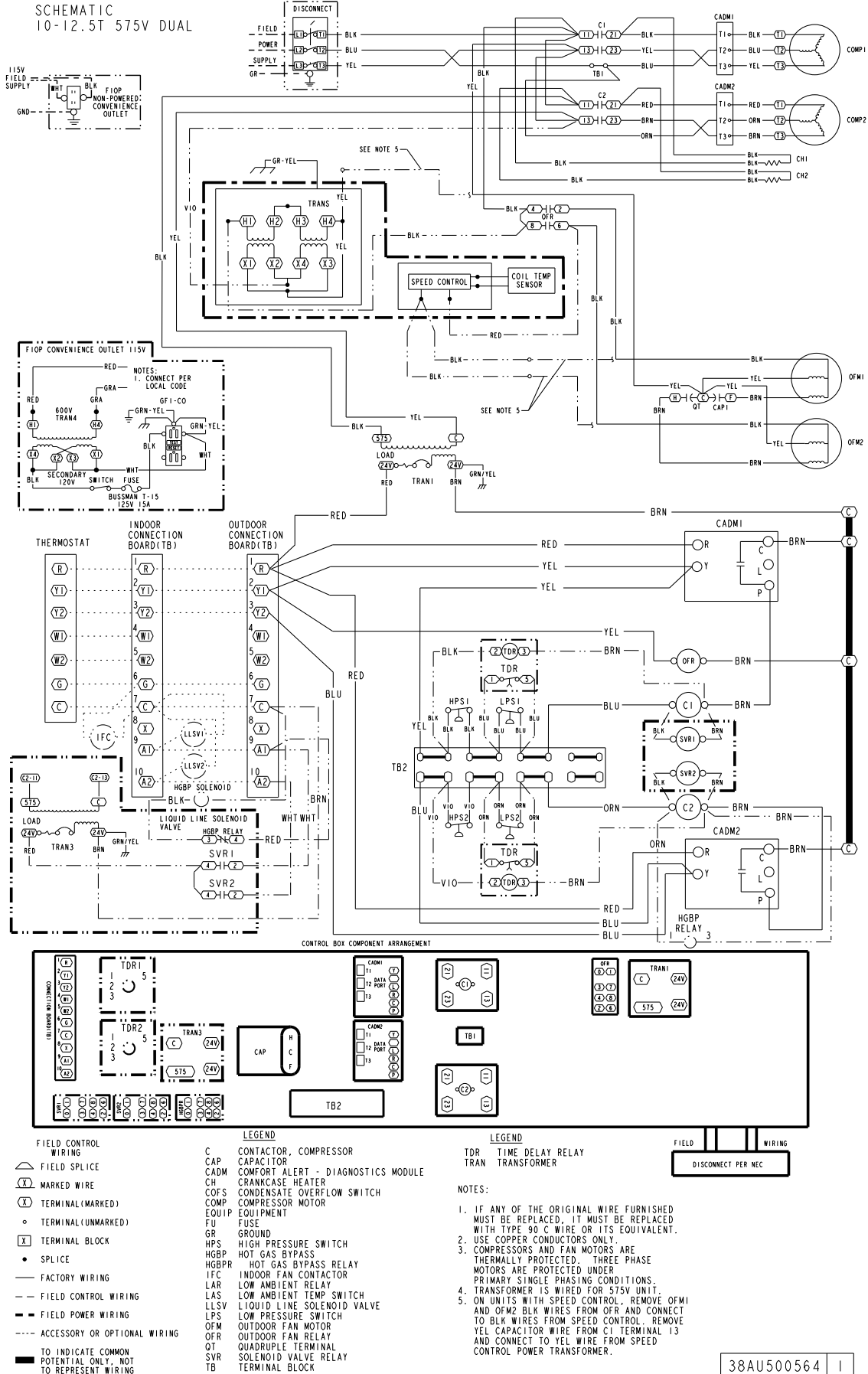

Fig. K — Dual Circuit/Two Stage Wiring Diagram, 10 - 12.5 Ton — 575-3-60 Units

APPENDIX C — LOW AMBIENT OPTION

Units with the factory installed low ambient option are equipped with a Motormaster® solid-state head pressure control which regulates fan speed. A temperature sensor, mounted on either circuit 1 (38AUZ units) or circuit 2 (38AUD units) of the outdoor coil controls the speed of approved outdoor fan motors in order to maintain a constant head pressure in the outdoor coil (see Fig. L and Fig. M). The control maintains the appropriate head pressure at low ambient temperatures down to -20°F (-28°C).

Wind baffles are required to prevent wind cross currents from causing abnormally low condensing temperatures.

IMPORTANT: Wind baffles are field-fabricated; they are not included with the factory-installed Motormaster control option.

Use 20-gauge sheet metal to fabricate wind baffles (see Fig. N and Table A).

OPERATION

Fan on/off control in cooling-only units (38AUZ, 38AUD) is provided by an outdoor fan relay (OFR). In cooling mode, fan motor speed of outdoor motors OFM1 and OFM3 is regulated by the speed control temperature sensor on outdoor coil 1 for a minimum coil condensing temperature of approximately 100°F (38°C) at higher outdoor ambient temperature and 80°F (27°C) at lower ambient. Additionally, outdoor fan motor OFM2 and OFM4 are turned on/off by the low ambient temperature switch (LAS), operating the low ambient relay (LAR). The LAS control temperatures are open $42^{\circ}\text{F} \pm 5^{\circ}\text{F}$, close $57^{\circ}\text{F} \pm 5^{\circ}\text{F}$ (open $5.5^{\circ}\text{C} \pm 2.8^{\circ}\text{C}$, close $13.9^{\circ}\text{C} \pm 2.8^{\circ}\text{C}$).

To override the speed control for full fan speed operation during service or maintenance, either:

- a. remove sensor and place in hot water $>120^{\circ}\text{F}$ ($>49^{\circ}\text{C}$).
- or
- b. rewire to bypass control by connecting speed control input and output power wires.

Troubleshooting

OBSERVATION	POSSIBLE REMEDY
Fans won't start.	All fans: Check power and wiring Check outdoor fan relay (OFR) OFM1, OFM3 only: Check speed control sensor location Check speed sensor resistance OFM2, OFM4 only: Check low ambient switch (LAS) Check low ambient relay (LAR)
Cooling — Center outdoor fans (OFM2, OFM4) off below approximately 60°F (16°C) outdoor ambient.	Normal operation
Cooling — Center outdoor fans (OFM2, OFM4) not on above approximately 60°F (16°C) outdoor ambient.	Check low ambient switch (LAS) Check low ambient relay (LAR)
Cooling — Slow fan speed for outer fans (OFM1, OFM3) at start or during low outdoor ambient	Normal operation
Cooling — Slow fan speed for outer fans (OFM1, OFM3) above 85°F (29°F) outdoor ambient (should be full speed)	Check speed control sensor location Check speed control sensor resistance Check fan motor capacitor
Cooling — motor current into speed control is greater than motor nameplate FLA	Normal operation Up to 30% higher A at partial speed at low ambient

Speed Control Sensor Resistance

TEMPERATURE		RESISTANCE
$^{\circ}\text{F} \pm -2^{\circ}\text{F}$	$^{\circ}\text{C} \pm -1^{\circ}\text{C}$	Ohms, nominal
-22	-30	88,350
-4	-20	48,485
14	-10	27,650
32	0	16,325
50	12	9,950
68	20	6,245
77	25	5,000
86	30	4,028
104	40	2,663
122	50	1,801
140	60	1,244
158	70	876

APPENDIX C — LOW AMBIENT OPTION (CONT)

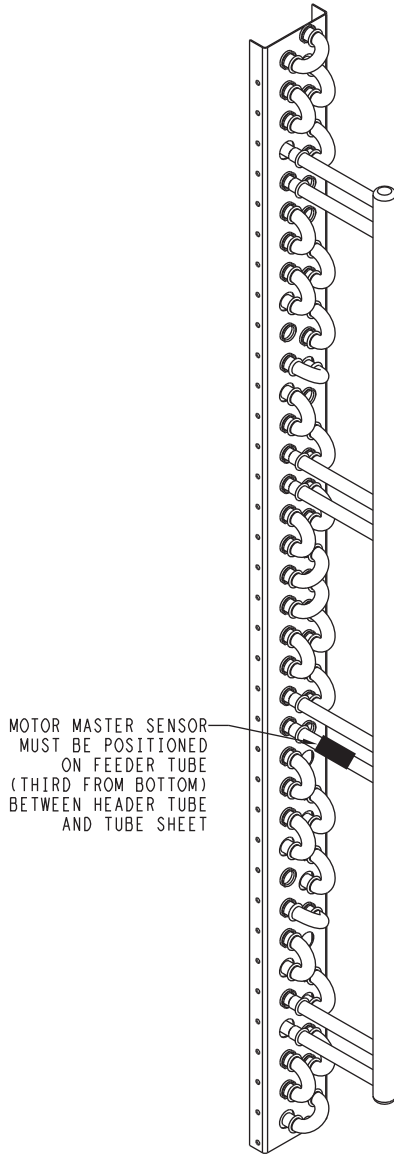

38AUZ*07-08

MOTOR MASTER SENSOR
MUST BE POSITIONED
ON FEEDER TUBE
(FOURTH FROM TOP
ON TOP HEADER)
BETWEEN HEADER TUBE
AND TUBE SHEET

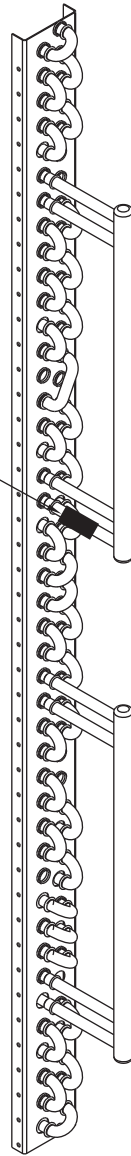

38AUZ*12

MOTOR MASTER SENSOR
MUST BE POSITIONED
ON FEEDER TUBE
(NINTH FROM TOP)
BETWEEN HEADER TUBE
AND TUBE SHEET

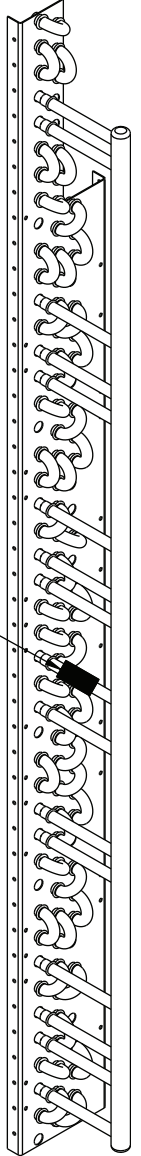

38AUZ*14

Fig. L — 38AUZ*07-14 Motormaster Sensor Locations (RTPF)

APPENDIX C — LOW AMBIENT OPTION (CONT)

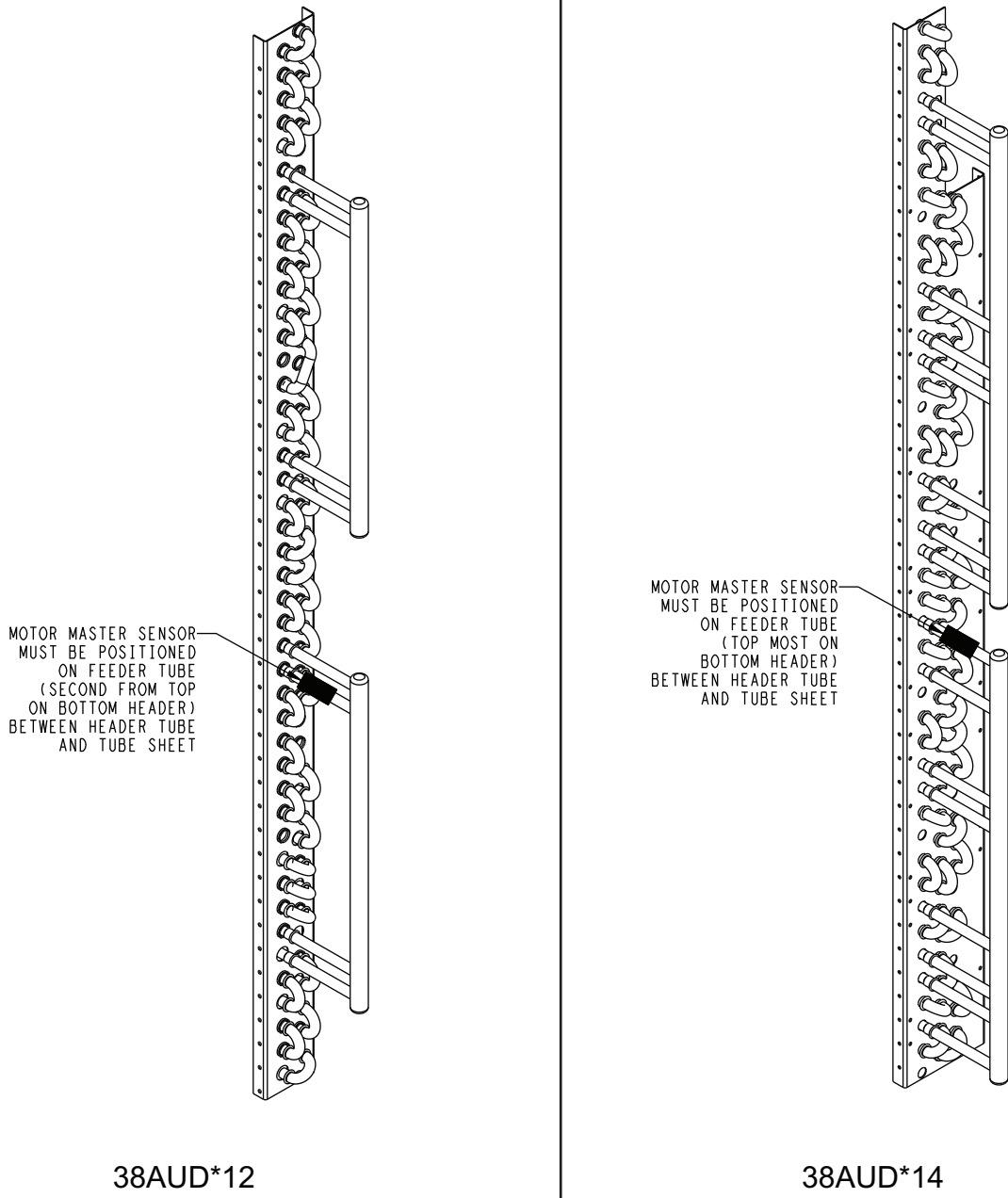
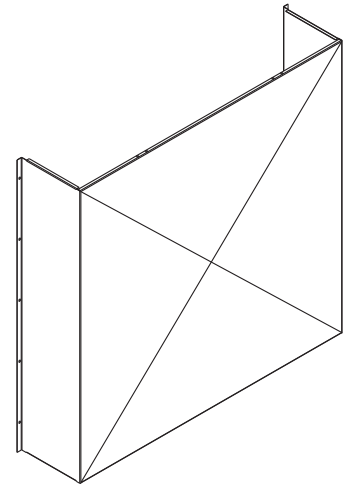
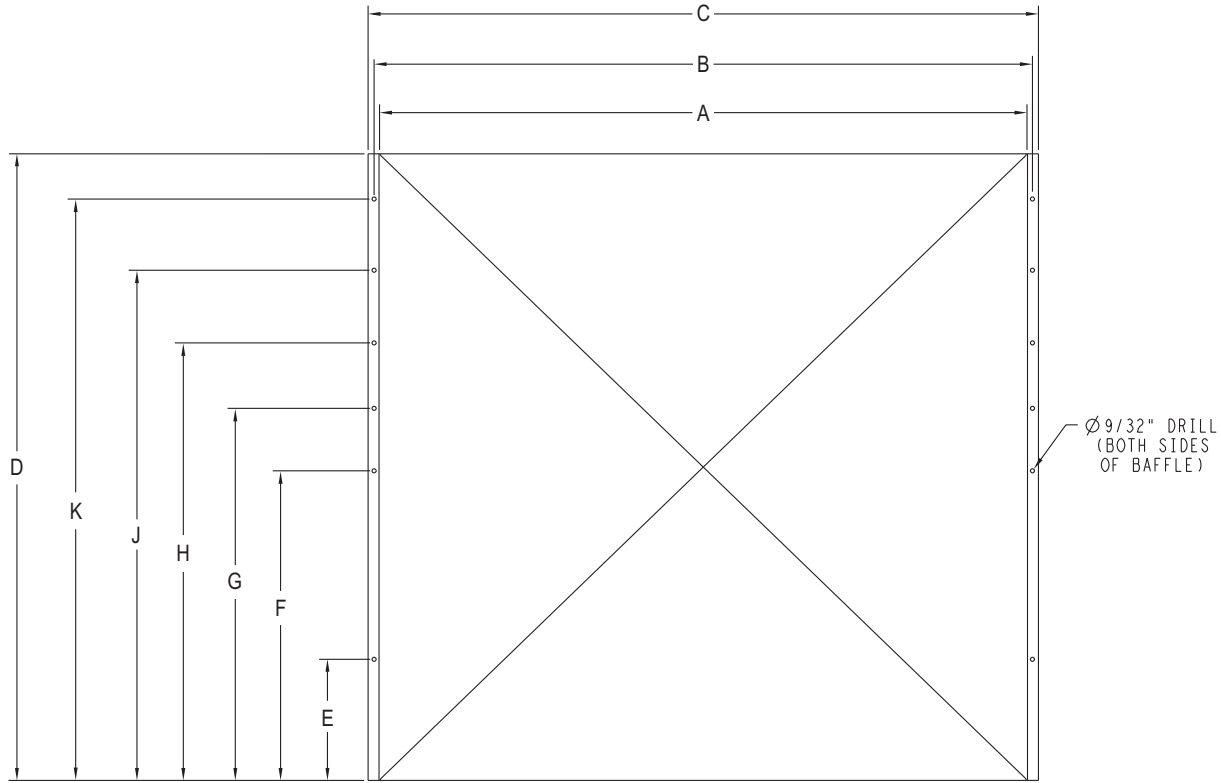
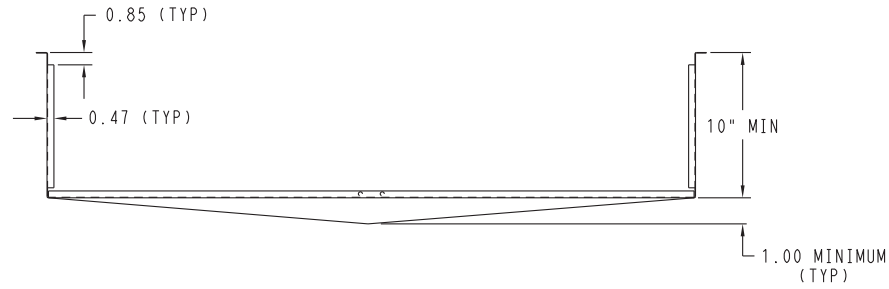

Fig. M — 38AUD*12-14 Motormaster Sensor Locations (RTPF)

APPENDIX C — LOW AMBIENT OPTION (CONT)



53

Fig. N — Wind Baffles

APPENDIX C — LOW AMBIENT OPTION (CONT)

Table A — Wind Baffle Dimension

DIMENSIONS - INCHES											
UNIT	BAFFLE	A	B	C	D	E	F	G	H	J	K
38AUZ 07	LEFT SIDE	28 1/2	29	29 3/4	35 1/4	1 1/4	9 1/4	17 1/4	25 1/4	33 1/4	—
	BACK	40	40 3/4	41 1/2	35 1/4	4 1/4	11 1/4	18 1/4	25 1/4	32 1/4	—
38AUZ 08	LEFT SIDE	28 1/2	29	29 3/4	35 1/4	1 1/4	9 1/4	17 1/4	25 1/4	33 1/4	—
	BACK	40	40 3/4	41 1/2	35 1/4	4 1/4	11 1/4	18 1/4	25 1/4	32 1/4	—
38AUZ 12 38AUD 12	LEFT SIDE	40 1/2	41	41 3/4	43 1/8	1 1/4	9 1/4	17 1/4	25 1/4	33 1/4	41 1/4
	BACK	40	40 3/4	41 1/2	43 1/8	4 1/4	11 1/4	18 1/4	25 1/4	32 1/4	39 1/4
38AUZ 14 38AUD 14	LEFT SIDE	40 1/2	41	41 3/4	43 1/8	1 1/4	9 1/4	17 1/4	25 1/4	33 1/4	41 1/4
	BACK	40	40 3/4	41 1/2	43 1/8	4 1/4	11 1/4	18 1/4	25 1/4	32 1/4	39 1/4
	RIGHT SIDE	25	25 1/2	26 1/4	43 1/8	4 1/4	11 1/4	18 1/4	25 1/4	32 1/4	39 1/4
DIMENSIONS - MM											
UNIT	BAFFLE	A	B	C	D	E	F	G	H	J	K
38AUZ 07	LEFT SIDE	718	737	756	895	33	236	439	643	846	—
	BACK	1016	1035	1054	895	107	284	462	640	818	—
38AUZ 08	LEFT SIDE	718	737	756	895	33	236	439	643	846	—
	BACK	1016	1035	1054	895	107	284	462	640	818	—
38AUZ 12 38AUD 12	LEFT SIDE	1022	1041	1060	1095	33	236	439	643	846	1049
	BACK	1016	1035	1054	1095	107	284	462	640	818	996
38AUZ 14 38AUD 14	LEFT SIDE	1022	1041	1060	1095	33	236	439	643	846	1049
	BACK	1016	1035	1054	1095	107	284	462	640	818	996
	RIGHT SIDE	629	648	667	1095	107	284	462	640	818	996

START-UP CHECKLIST
(Remove and use for Job File)

NOTE: To avoid injury to personnel and damage to equipment or property when completing the procedures listed in this start-up checklist, use good judgment, follow safe practices, and adhere to the safety considerations/information as outlined in preceding sections of this Installation, Start-Up, and Service document.

I. PRELIMINARY INFORMATION

OUTDOOR: MODEL NO. _____ SERIAL NO. _____
INDOOR: AIR HANDLER MANUFACTURER _____
MODEL NO. _____ SERIAL NO. _____
ADDITIONAL ACCESSORIES _____

II. PRE-START-UP

OUTDOOR UNIT
IS THERE ANY SHIPPING DAMAGE? (Y/N) _____
IF SO, WHERE: _____

WILL THIS DAMAGE PREVENT UNIT START-UP? (Y/N) _____
CHECK POWER SUPPLY. DOES IT AGREE WITH UNIT? (Y/N) _____
HAS THE GROUND WIRE BEEN CONNECTED? (Y/N) _____
HAS THE CIRCUIT PROTECTION BEEN SIZED AND INSTALLED PROPERLY? (Y/N) _____
ARE THE POWER WIRES TO THE UNIT SIZED AND INSTALLED PROPERLY? (Y/N) _____

CONTROLS

ARE THERMOSTAT AND INDOOR FAN CONTROL WIRING CONNECTIONS MADE AND CHECKED? (Y/N) _____
ARE ALL WIRING TERMINALS (including main power supply) TIGHT? (Y/N) _____
HAS CRANKCASE HEATER BEEN ENERGIZED FOR 24 HOURS? (Y/N) _____

INDOOR UNIT

HAS WATER BEEN PLACED IN DRAIN PAN TO CONFIRM PROPER DRAINAGE? (Y/N) _____
ARE PROPER AIR FILTERS IN PLACE? (Y/N) _____
HAVE FAN AND MOTOR PULLEYS BEEN CHECKED FOR PROPER ALIGNMENT? (Y/N) _____
DO THE FAN BELTS HAVE PROPER TENSION? (Y/N) _____
HAS CORRECT FAN ROTATION BEEN CONFIRMED? (Y/N) _____

PIPING

ARE LIQUID LINE SOLENOID VALVES LOCATED AT THE INDOOR COILS AS REQUIRED? (Y/N) _____
HAVE LEAK CHECKS BEEN MADE AT COMPRESSOR, OUTDOOR AND INDOOR COILS, TXVs (Thermostatic Expansion Valves), SOLENOID VALVES, FILTER DRIERS, AND FUSIBLE PLUGS WITH A LEAK DETECTOR? (Y/N) _____
LOCATE, REPAIR, AND REPORT ANY LEAKS.
HAVE LIQUID LINE SERVICE VALVES BEEN OPENED? (Y/N) _____
HAVE SUCTION LINE SERVICE VALVES BEEN OPENED? (Y/N) _____

