VRF Indoor Unit
45VMC018—Compact 4-Way Cassette

Submittal Data

Job Name _____ Location _____
Tag _____

STANDARD FEATURES

- Delivers air in all four directions
- Three fan speeds - high, medium, and low
- Built-in condensate lift mechanism
- Condensate lift up to 47-1/4 inches
- Built in EEV (Electronic Expansion Valve) for installation ease
- Outside air connection
- Branch duct for supply (blank off required)
- Panel/grill (45VMC001----) - ordered separately

INDOOR UNIT MODEL		45VMC018
PERFORMANCE		
Total Cooling Rated Capacity	Btu/h	18,000
Total Heating Rated Capacity	Btu/h	21,000
Airflow (H / M / L)	CFM	460 / 370 / 282
Sound Pressure (H / M / L)	dBA	39 / 36 / 32
ELECTRICAL		
Power Supply	V/Ph/Hz	208-230/1/60
Indoor Fan Motor Rated Motor (Output)	W	45
Minimum Circuit Amps (MCA)	A	0.61
Maximum Overcurrent Protection	A	15.0
Motor Type		DC

PHYSICAL DATA		
Pipe Connection Size - Liquid	in.	1/4
Pipe Connection Size - Suction	in.	1/2
Pipe Connection Size - Drain	in.	1
Refrigerant		R-454B
Unit Width	in.	25-1/8
Unit Height	in.	9-1/4
Unit Depth	in.	22-5/8
Unit Net Weight	lbs.	30.9
Panel Width	in.	24-7/16
Panel Height	in.	2-9/16
Panel Depth	in.	24-7/16
Panel Net Weight	lbs.	5

ACCESSORIES

☐ Wireless Remote Controller 45VM900001
☐ Wired Remote Controller - Non-Prog. 45VM900002
☐ Panel 45VMC001----

© 2025 Carrier. All rights reserved.
Edition Date: 02/25
Printed in U.S.A.
Form No: 45VMC018-C-1SD
Replaces: New

Manufacturer reserves the right to discontinue, or change at any time, specifications or designs without notice and without incurring obligations.

DIMENSIONAL DRAWING
INDOOR UNIT COMPACT 4-WAY CASSETTE 45VMC018

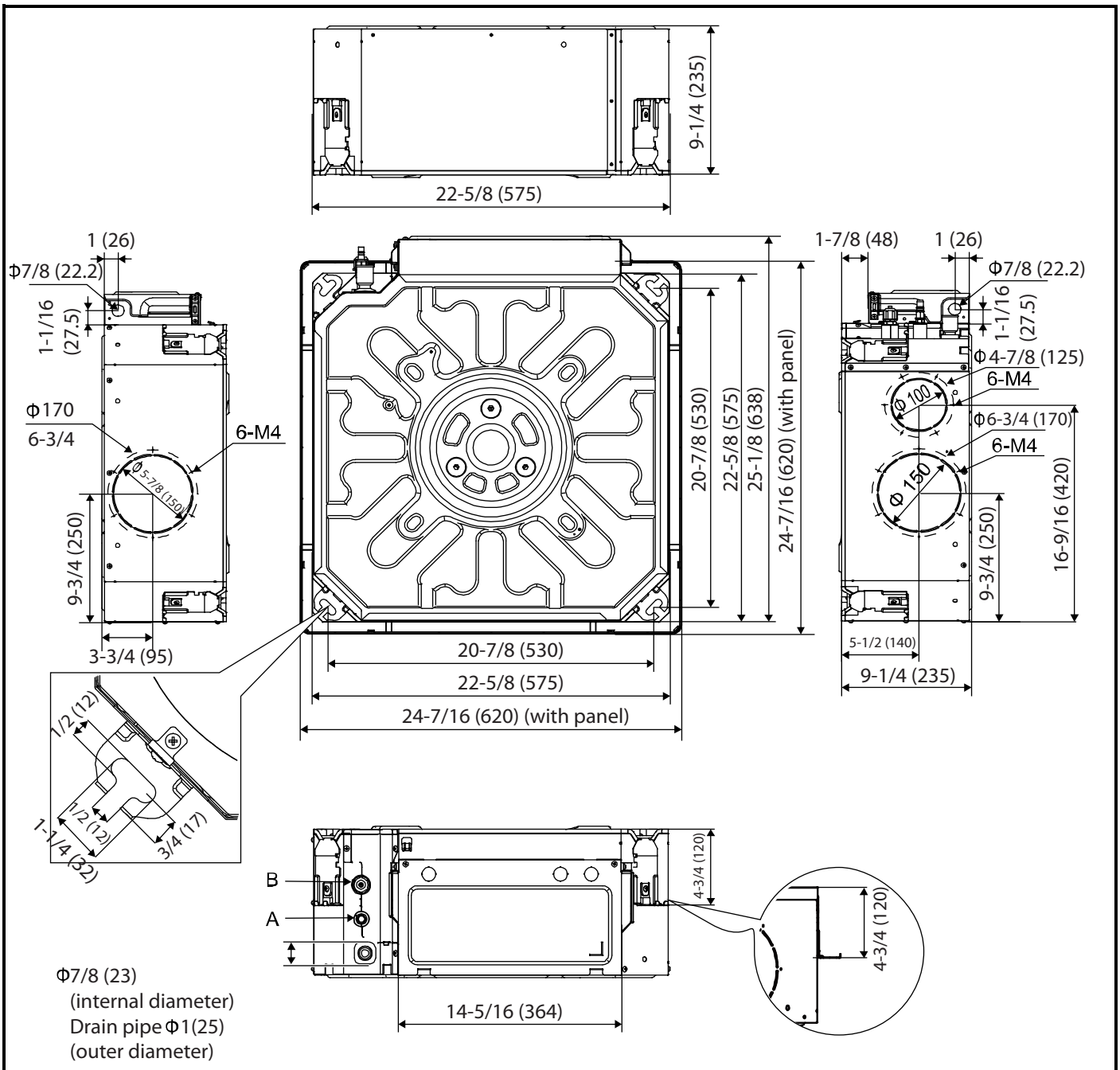

Capacity (kBtu/h)	A: Connect to refrigerant piping (liquid side)	B: Connect to refrigerant piping (gas side)
All sizes	Φ1/4 (6.35)	Φ1/2 (12.7)

© 2025 Carrier. All rights reserved.
Edition Date: 02/25
Printed in U.S.A.
Form No: 45VMC018-C-1SD
Replaces: New

Manufacturer reserves the right to discontinue, or change at any time, specifications or designs without notice and without incurring obligations.