



WeatherMaker® 50TC 18-29
Single Package Rooftop with Cooling Only
Horizontal Airflow Unit
with Puron® (R-410A) Refrigerant

Installation Instructions

50TC units for installation in the United States contain use of Carrier's Staged Air Volume (SAV™) 2-speed indoor fan control system. This complies with the U.S. Department of Energy (DOE) efficiency standard of 2018.

50TC units for installation outside the United States may or may not contain use of the SAV 2-speed indoor fan control system as they are not required to comply with the U.S. Department of Energy (DOE) efficiency standard of 2018.

For specific details on operation of the Carrier SAV 2-speed indoor fan system refer to the Variable Frequency Drive (VFD) Factory-Installed Option 2-Speed Motor Control Installation, Setup, and Troubleshooting manual.

CONTENTS

| | Page |
|--|-----------|
| SAFETY CONSIDERATIONS | 2 |
| GENERAL | 2 |
| Rated Indoor Airflow (cfm) | 2 |
| INSTALLATION | 16 |
| Job-Site Survey | 16 |
| Step 1 — Plan for Unit Location | 16 |
| • ROOF MOUNT | |
| Step 2 — Plan for Sequence of Unit Installation .. | 16 |
| • PAD-MOUNTED INSTALLATION | |
| • FRAME-MOUNTED INSTALLATION | |
| • CURB-MOUNTED INSTALLATION | |
| Step 3 — Inspect Unit | 16 |
| Step 4 — Provide Unit Support | 16 |
| • SLAB MOUNT | |
| • ROOF CURB MOUNT | |
| • ALTERNATE UNIT SUPPORT (IN LIEU OF CURB MOUNT) | |
| Step 5 — Rig and Place Unit | 21 |
| • POSITIONING ON CURB | |
| Step 6 — Field Fabricate Ductwork | 21 |
| Step 7 — Horizontal Duct Connection | 21 |
| Step 8 — Install Outside Air Hood (Factory Option) . | 22 |
| • TO REMOVE THE HOOD PARTS PACKAGE: | |
| Step 9 — Assemble Barometric Hood | 23 |
| • BAROMETRIC HOOD (VERTICAL CONFIGURATION) | |
| • BAROMETRIC HOOD (HORIZONTAL CONFIGURATION) | |
| Step 10 — Install External Condensate Trap and Line | 24 |
| Step 11 — Make Electrical Connections | 25 |
| • FIELD POWER SUPPLY | |
| • UNITS WITHOUT FACTORY-INSTALLED NON-FUSED DISCONNECT | |
| • UNITS WITH FACTORY-INSTALLED NON-FUSED DISCONNECT | |
| • ALL UNITS | |
| • CONVENIENCE OUTLETS | |
| • FACTORY-OPTION THRU-BASE CONNECTIONS | |
| • UNITS WITHOUT THRU-BASE CONNECTIONS | |
| • FIELD CONTROL WIRING | |
| • THERMOSTAT | |
| • UNIT WITHOUT THRU-BASE CONNECTION KIT | |
| • HEAT ANTICIPATOR SETTINGS | |
| • TRANSFORMER CONNECTION FOR 208-V POWER SUPPLY | |
| Electric Heaters | 30 |
| • LOW-VOLTAGE CONTROL CONNECTIONS | |
| Humidi-MiZer® Control Connections | 31 |
| • HUMIDI-MIZER – SPACE RH CONTROLLER | |
| EconoMi\$er® X (Factory-Installed Option) | 33 |
| • PRODUCT DESCRIPTION | |
| • SYSTEM COMPONENTS | |
| • SPECIFICATIONS | |
| • OUTPUTS | |
| • ENVIRONMENTAL | |
| • ECONOMIZER MODULE WIRING DETAILS | |
| • S-BUS SENSOR WIRING | |
| • CO2 SENSOR WIRING | |
| • INTERFACE OVERVIEW | |
| • USER INTERFACE | |
| • KEYPAD | |
| • MENU STRUCTURE | |
| • SETUP AND CONFIGURATION | |
| • TIME-OUT AND SCREENSAVER | |
| • ENTHALPY SETTINGS | |
| • TWO-SPEED FAN OPERATION | |
| • CHECKOUT | |
| • TROUBLESHOOTING | |
| Staged Air Volume (SAV™) with Variable Frequency Drive (Factory Option) | 46 |
| PremierLink™ Control | 46 |
| RTU Open Control System | 46 |
| Wiring Diagrams | 46 |
| Smoke Detectors | 58 |
| • RETURN AIR SENSOR TUBE INSTALLATION | |
| • SMOKE DETECTOR TEST MAGNET | |
| • ADDITIONAL APPLICATION DATA | |
| Step 12 — Adjust Factory-Installed Options | 59 |
| • ECONOMICER® IV OCCUPANCY SWITCH | |
| Step 13 — Install Accessories | 59 |
| Step 14 — Check Belt Tension | 59 |
| • BELT FORCE — DEFLECTION METHOD | |

• BELT TENSION METHOD

Pre-Start and Start-Up 60
START-UP CHECKLIST CL-1

SAFETY CONSIDERATIONS

Installation and servicing of air-conditioning equipment can be hazardous due to system pressure and electrical components. Only trained and qualified service personnel should install, repair, or service air-conditioning equipment.

Untrained personnel can perform basic maintenance functions of cleaning coils and filters and replacing filters. All other operations should be performed by trained service personnel. When working on air-conditioning equipment, observe precautions in the literature, tags and labels attached to the unit, and other safety precautions that may apply.

Follow all safety codes, including ANSI (American National Standards Institute) Z223.1. Wear safety glasses and work gloves. Use quenching cloth for unbrazing operations. Have fire extinguisher available for all brazing operations.

It is important to recognize safety information. This is the safety-alert symbol . When you see this symbol on the unit and in instructions or manuals, be alert to the potential for personal injury.

Understand the signal words DANGER, WARNING, CAUTION, and NOTE. These words are used with the safety-alert symbol. DANGER identifies the most serious hazards which **will** result in severe personal injury or death. WARNING signifies hazards which **could** result in personal injury or death. CAUTION is used to identify unsafe practices, which **may** result in minor personal injury or product and property damage. NOTE is used to highlight suggestions which **will** result in enhanced installation, reliability, or operation.

DANGER

ELECTRICAL SHOCK HAZARD

Failure to follow this warning will result in personal injury or death.

Before performing service or maintenance operations on unit, turn off main power switch to unit and install lock(s) and lock-out tag(s). Ensure electrical service to rooftop unit agrees with voltage and amperage listed on the unit rating plate. Unit may have more than one power switch.

WARNING

UNIT OPERATION AND SAFETY HAZARD

Failure to follow this warning could cause personal injury, death and/or equipment damage.

R-410A refrigerant systems operate at higher pressures than standard R-22 systems. Do not use R-22 service equipment or components on R-410A refrigerant equipment.

WARNING

PERSONAL INJURY AND ENVIRONMENTAL HAZARD

Failure to follow this warning could cause personal injury or death.

Relieve pressure and recover all refrigerant before system repair or final unit disposal.

Wear safety glasses and gloves when handling refrigerants. Keep torches and other ignition sources away from refrigerants and oils.

CAUTION

PERSONAL INJURY HAZARD

Failure to follow this caution may result in personal injury.

Sheet metal parts may have sharp edges or burrs. Use care and wear appropriate protective clothing, safety glasses and gloves when handling parts and servicing air conditioning equipment.

GENERAL

These installation instructions cover the 50TC units with cooling only. Units are pre-wired and pre-charged with environmentally sound Puron® (R-410A) refrigerant at the factory. See Fig. 1 for model number nomenclature. See Fig. 2-13 for unit dimensions. See Fig. 4, 8, and 12 for service clearances.

Rated Indoor Airflow (cfm)

Table 1 lists the rated indoor airflow used for the AHRI efficiency rating for the units covered in this document.

Table 1 — AHRI Efficiency — Rated Indoor Airflow

| MODEL NUMBER | FULL LOAD AIRFLOW (CFM) |
|--------------|-------------------------|
| 50TC*D/E18 | 4900 |
| 50TC*D/E21 | 5700 |
| 50TC*D/E25 | 6500 |
| 50TC*D/E29 | 8125 |

| | | | | | | | | | | | | | | | | | | |
|-----------|---|---|---|---|---|---|---|---|---|----|----|----|----|----|----|----|----|----|
| Position: | 1 | 2 | 3 | 4 | 5 | 6 | 7 | 8 | 9 | 10 | 11 | 12 | 13 | 14 | 15 | 16 | 17 | 18 |
| Example: | 5 | 0 | T | C | - | D | 2 | 5 | A | 5 | A | 5 | - | 0 | A | 0 | A | 0 |

Unit Heat Type

50 - Electric Heat Packaged Rooftop

Model Series - WeatherMaker®

TC - Standard Efficiency

Heat Options

- = Standard, No Electric Heat

Refrig. Systems Options

D = Two stage cooling model

E = Two stage cooling models with Humidi-MiZer® System

Cooling Tons

18 = 15 tons

21 = 17.5 tons

25 = 20 tons

29 = 25 tons

Sensor Options

A = None

B = RA Smoke Detector

C = SA Smoke Detector

D = RA + SA Smoke Detector

E = CO₂

F = RA Smoke Detector and CO₂

G = SA Smoke Detector and CO₂

H = RA + SA Smoke Detector and CO₂

J = Condensate Overflow Switch (electro-mechanical controls only)

K = Condensate Overflow Switch and RA Smoke Detectors

L = Condensate Overflow Switch and RA and SA Smoke Detectors

Indoor Fan Options and Air Flow Configuration

5 = Standard Static/Horizontal Supply, Return Air Flow
(not available in 29 size models with 1-speed motors)

6 = Medium Static/Horizontal Supply, Return Air Flow
(not available in 29 size models with 1-speed motors)

7 = High Static/Horizontal Supply, Return Air Flow
(not available in 29 size models with 1-speed motors)

F = Medium Static High Efficiency Motor/Horizontal Supply, Return Air Flow
(not available in 29 size models)

G = High Static High Efficiency Motor/Horizontal Supply, Return Air Flow
(not available in 29 size models)

Coil Options – RTPF (Outdoor – Indoor – Hail Guard)

A = Al/Cu – Al/Cu

B = Precoat Al/Cu – Al/Cu

C = E-coat Al/Cu – Al/Cu

D = E-coat Al/Cu – E-coat Al/Cu

E = Cu/Cu – Al/Cu

F = Cu/Cu – Cu/Cu

M = Al/Cu – Al/Cu – Louvered Hail Guard

N = Precoat Al/Cu – Al/Cu – Louvered Hail Guard

P = E-coat Al/Cu – Al/Cu – Louvered Hail Guard

Q = E-coat Al/Cu – E-coat Al/Cu – Louvered Hail Guard

R = Cu/Cu – Al/Cu – Louvered Hail Guard

S = Cu/Cu – Cu/Cu – Louvered Hail Guard

Packaging and Seismic Compliance

0 = Standard

Electrical Options

A = Non USA models – No (SAV) included

C = Non-Fused Disconnect

G = Standard USA models – (SAV) included

2-Speed Indoor Fan (VFD) Controller

J = 2 Speed Fan Controller (VFD) and

Non-Fused Disconnect

Service Options

0 = None

1 = Unpowered Convenience Outlet

2 = Powered Convenience Outlet

3 = Hinged Panels

4 = Hinged Panels and

Unpowered Convenience Outlet

5 = Hinged Panels and

Powered Convenience Outlet

Intake / Exhaust Options

A = None

B = Temperature Economizer w/ Barometric Relief

F = Enthalpy Economizer w/ Barometric Relief

K = 2-Position Damper

U = Temp Ultra Low Leak Economizer w/ Baro Relief

W = Enthalpy Ultra Low Leak Economizer w/ Baro Relief

Base Unit Controls

0 = Electro-mechanical controls. Can be used with
W7212 EconoMiSer® IV (Non-Fault Detection and
Diagnostic)

1 = PremierLink™ Controller

2 = RTU Open Multi-Protocol Controller

6 = Electro-mechanical controls. Can be used with
W7220 EconoMiSer X (with Fault Detection and
Diagnostic)

D = ComfortLink Controls

Design Revision

- = Factory Design Revision

Voltage

1 = 575/3/60

5 = 208-230/3/60

6 = 460/3/60

NOTE: Not all possible options are displayed. See the current
50TC Horizontal 15 to 25 Ton Price Pages for more details.

Fig. 1 — 50TC MRT Horizontal Airflow Units Model Number Nomenclature (Example)

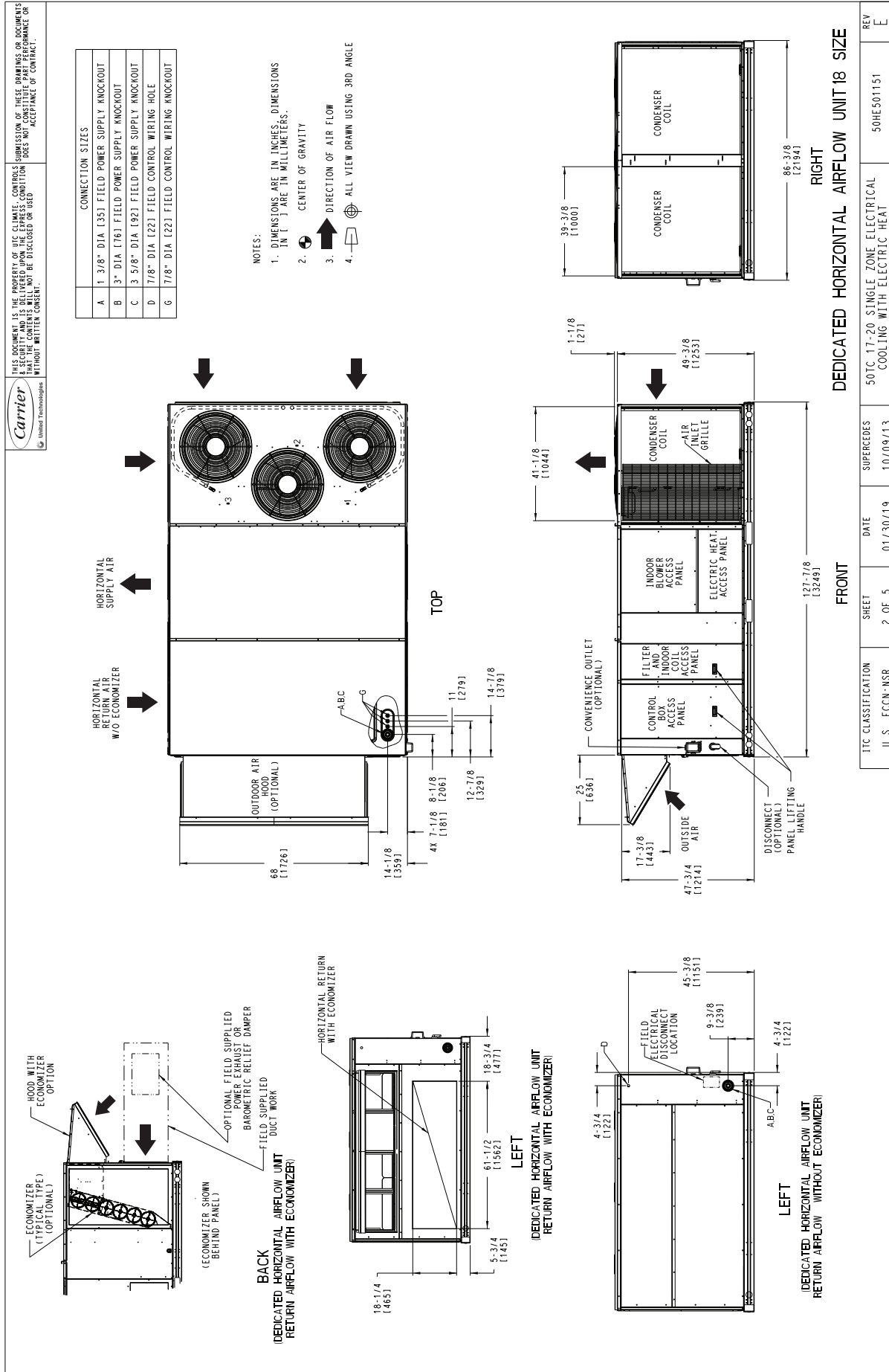

Fig. 2 — 50TC**18 Horizontal Airflow

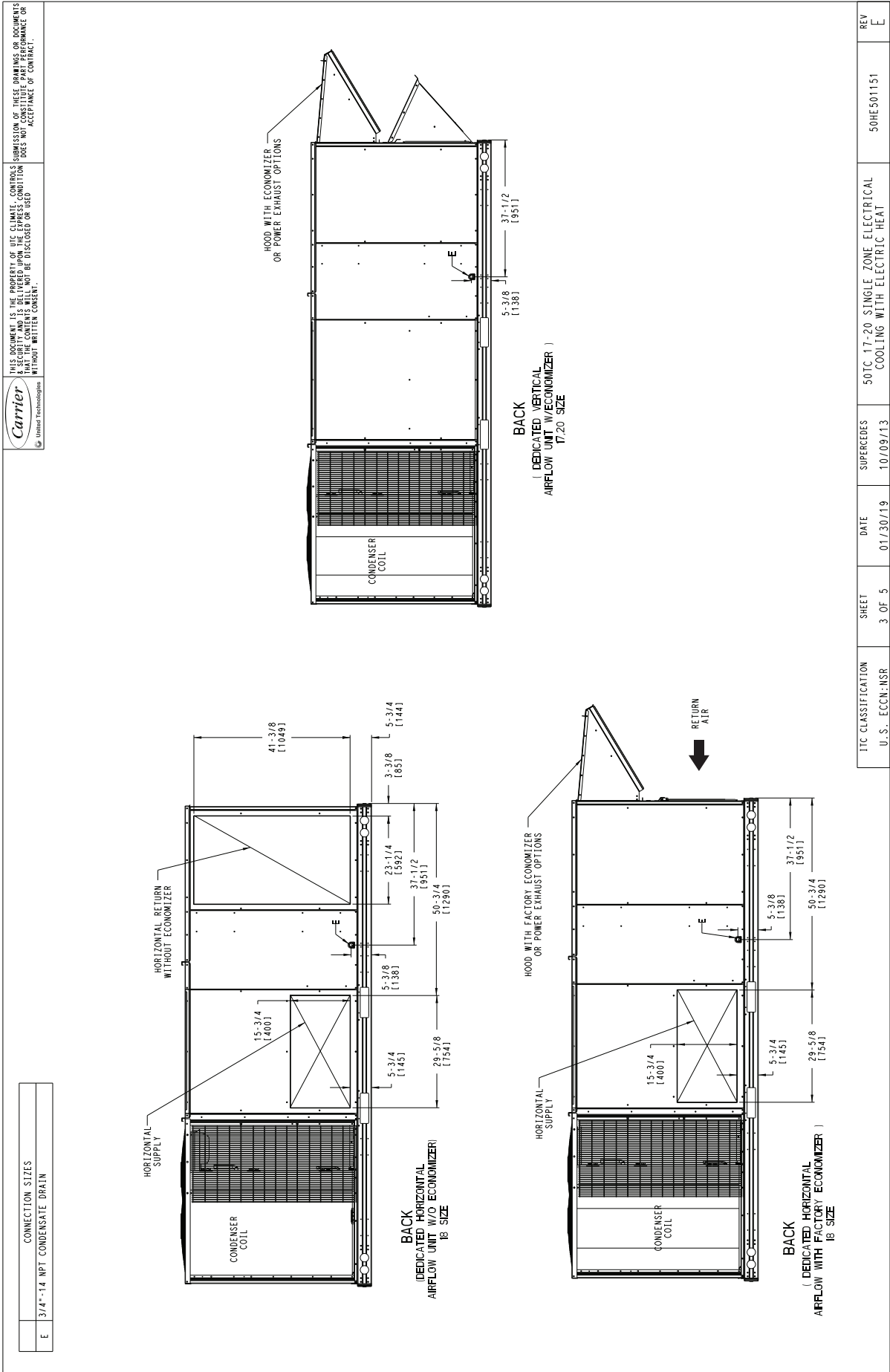

Fig. 3 — 50TC**18 Back View and Condensate Drain Location

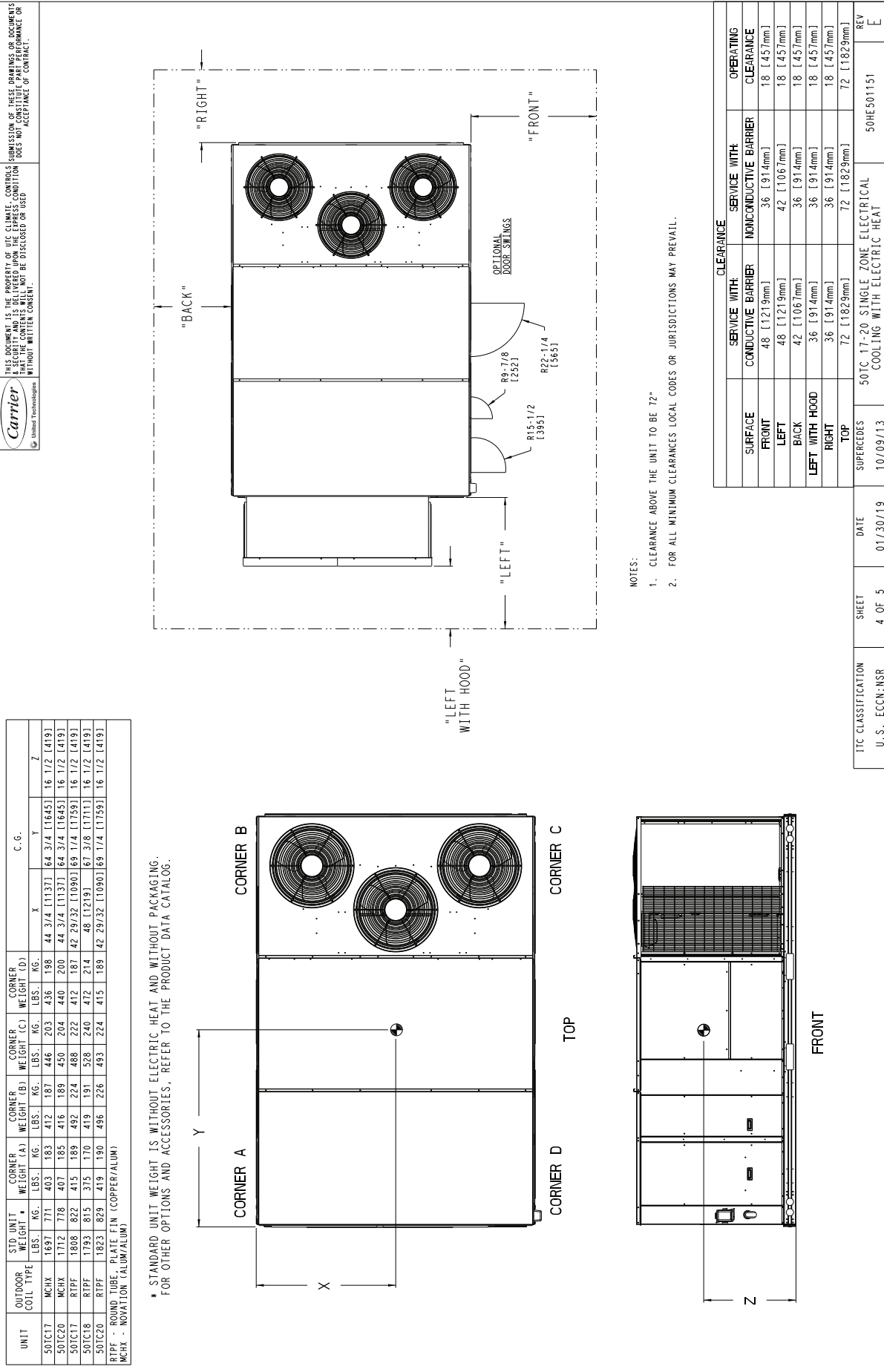

Fig. 4 — 50TC18 Corner Weights and Clearances**

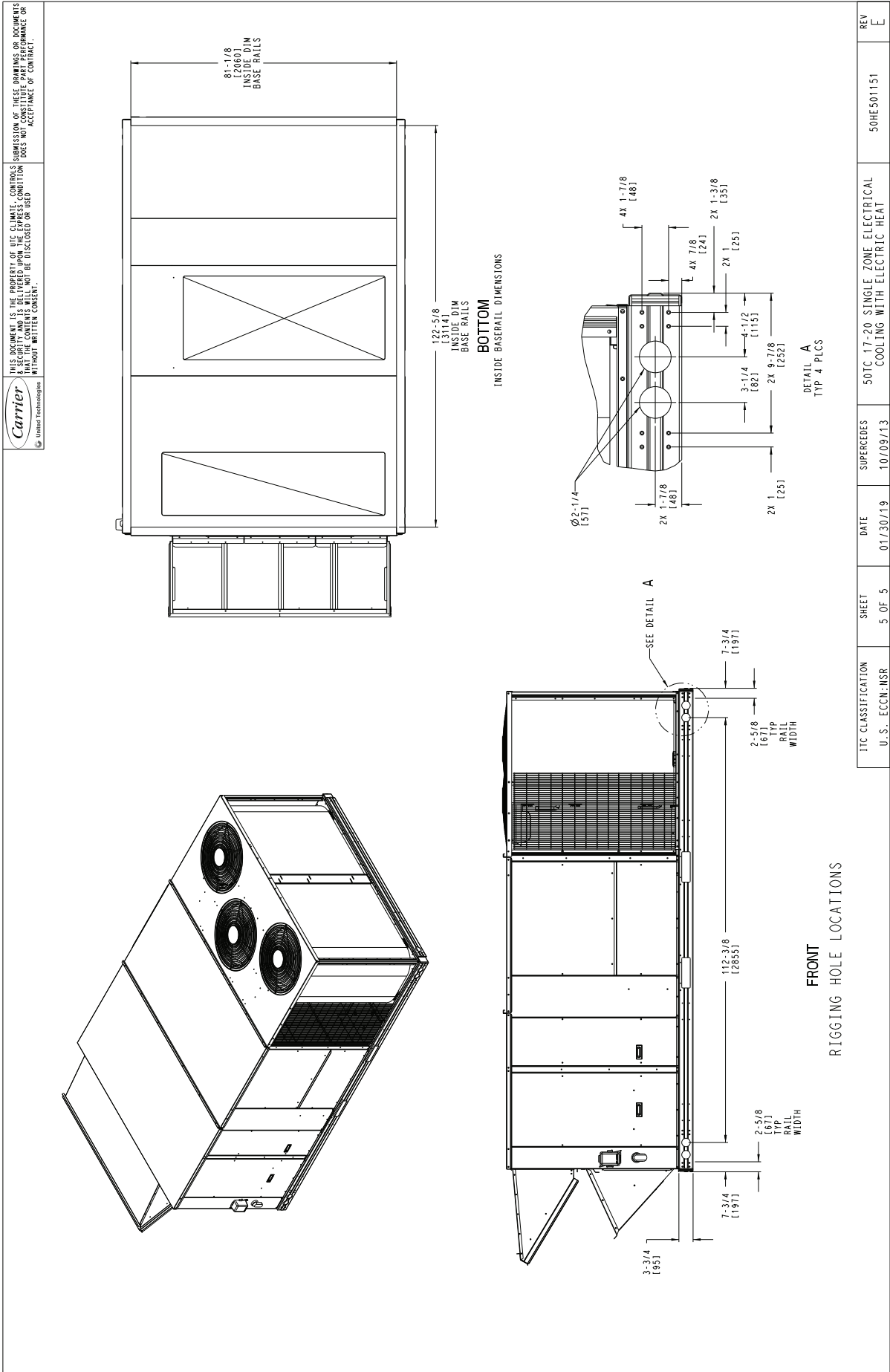

Fig. 5 — 50TC18 Bottom View**

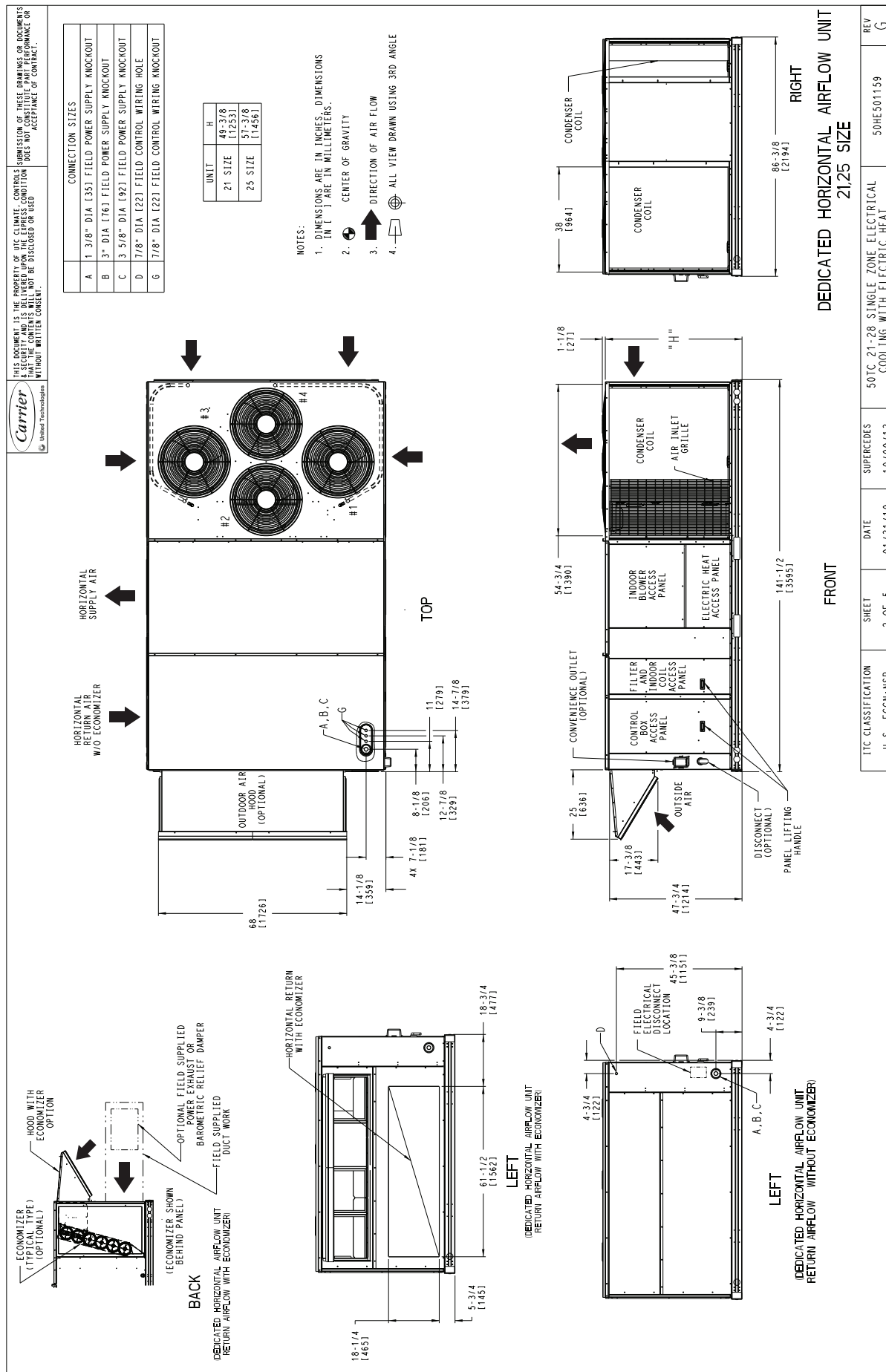

Fig. 6 — 50TC**21-25 Horizontal Airflow

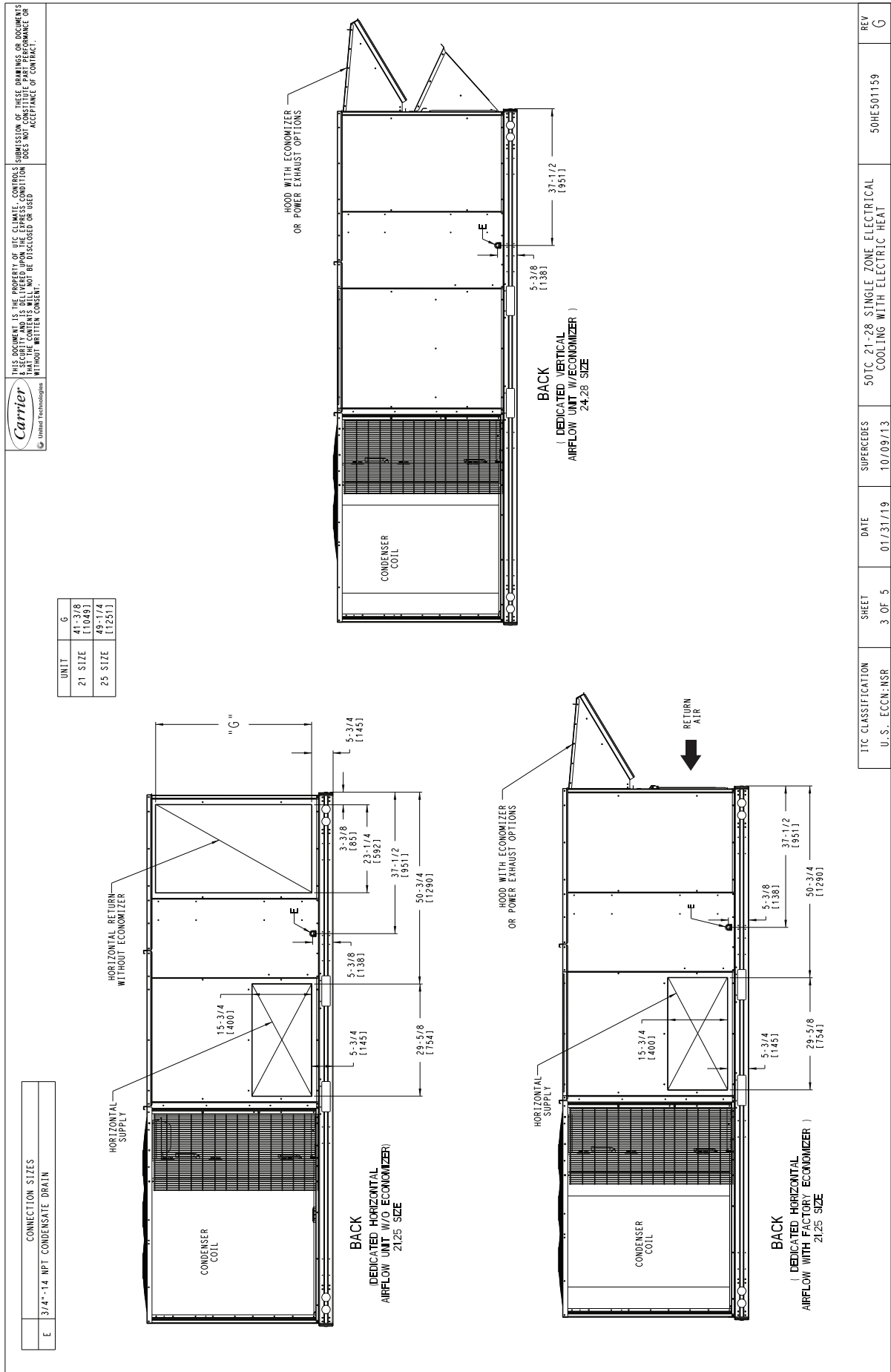

Fig. 7 — 50TC**21-25 Back View and Condensate Drain Location

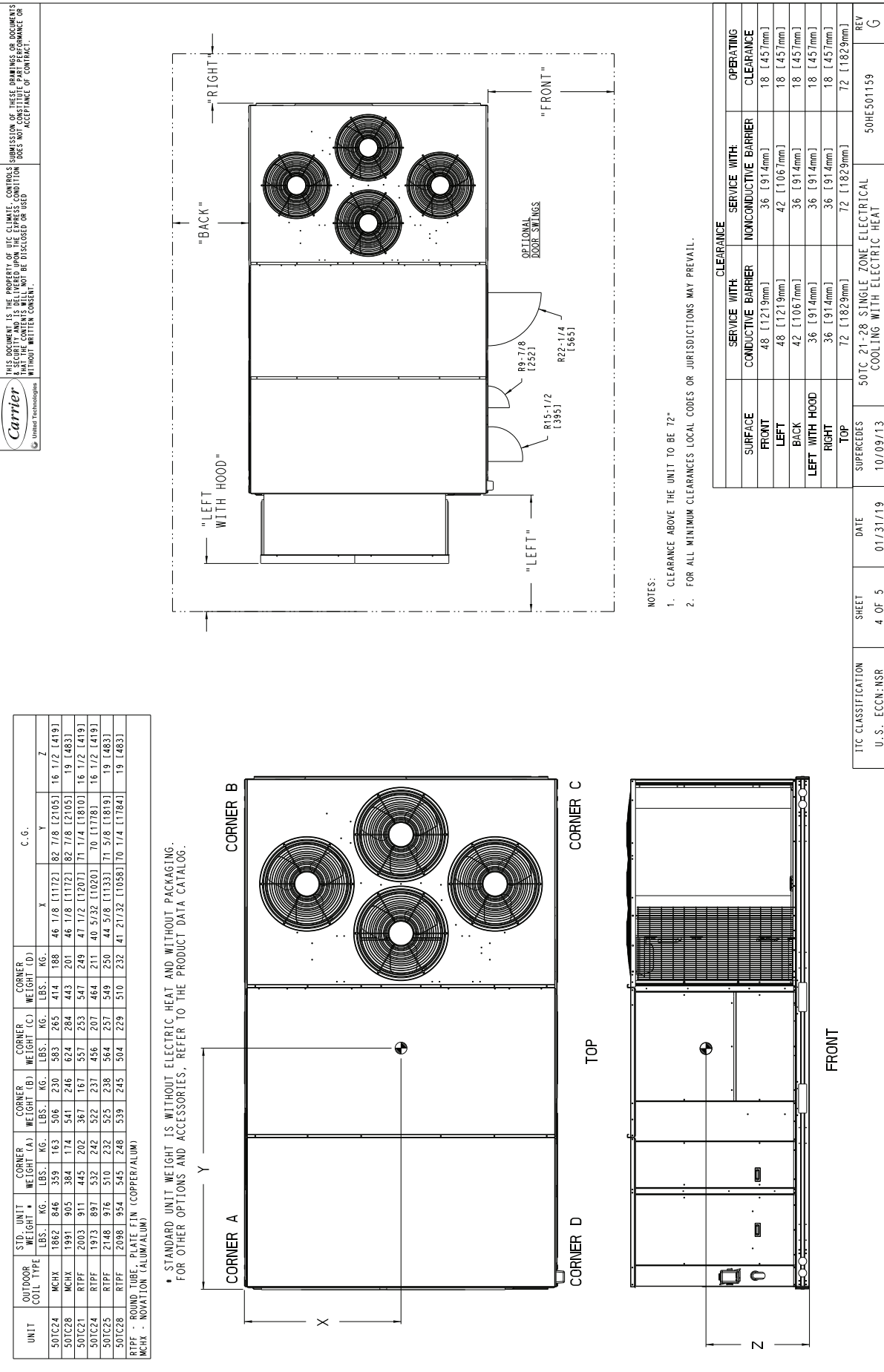

Fig. 8 — 50TC**21-25 Corner Weights and Clearances

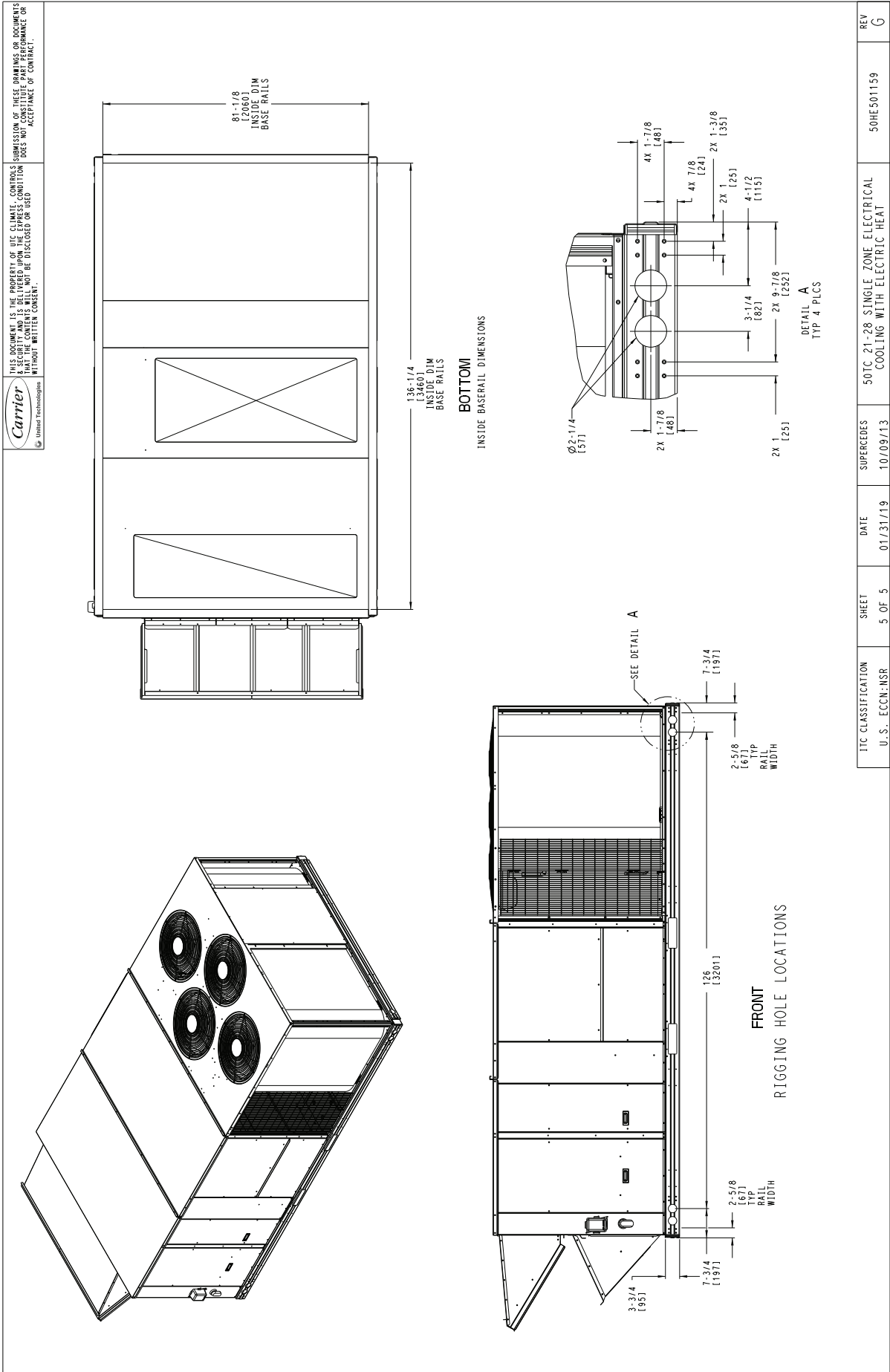

Fig. 9 — 50T**21-25 Bottom View

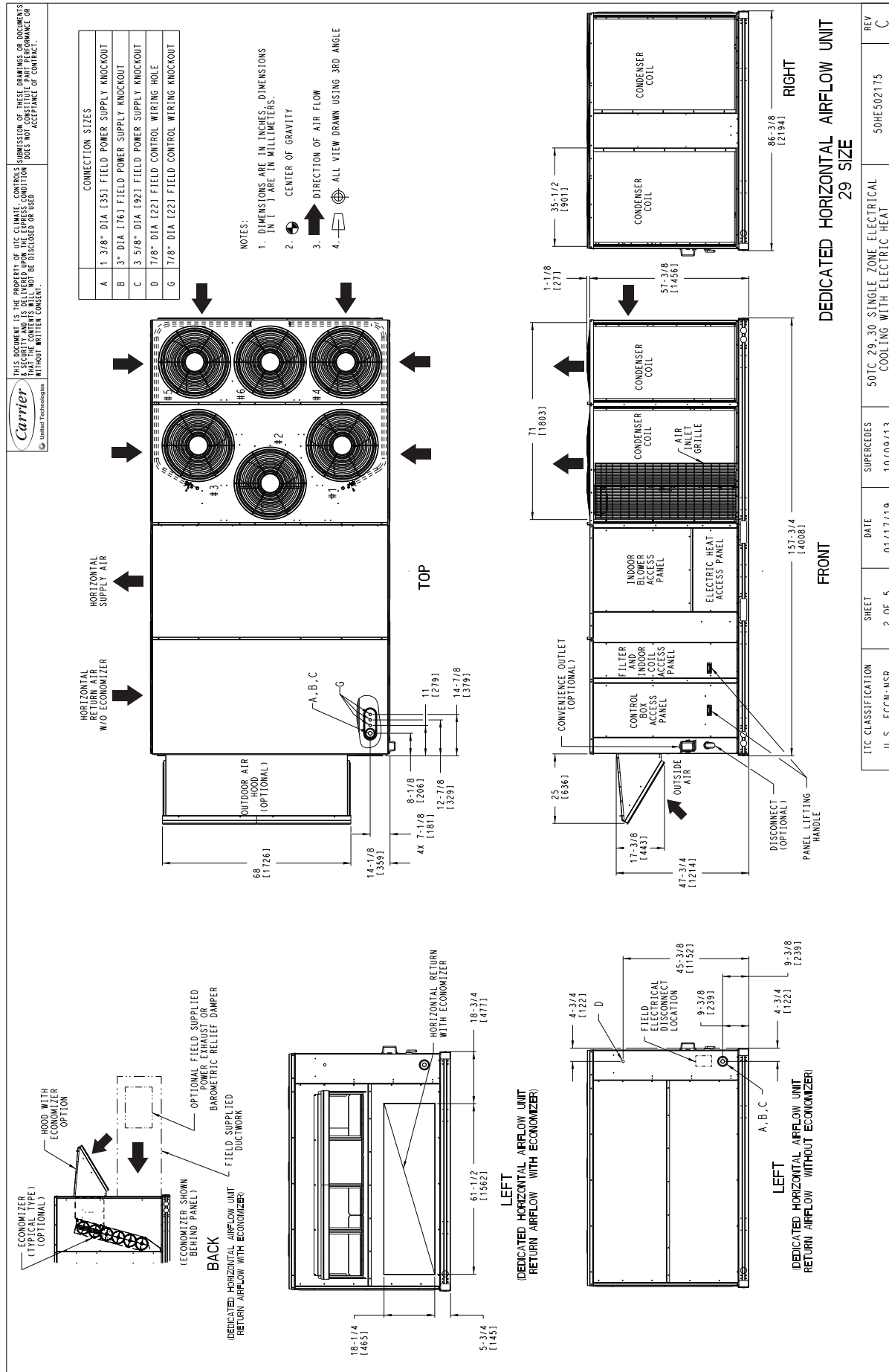

Fig. 10 — 50TC**29 Horizontal Airflow

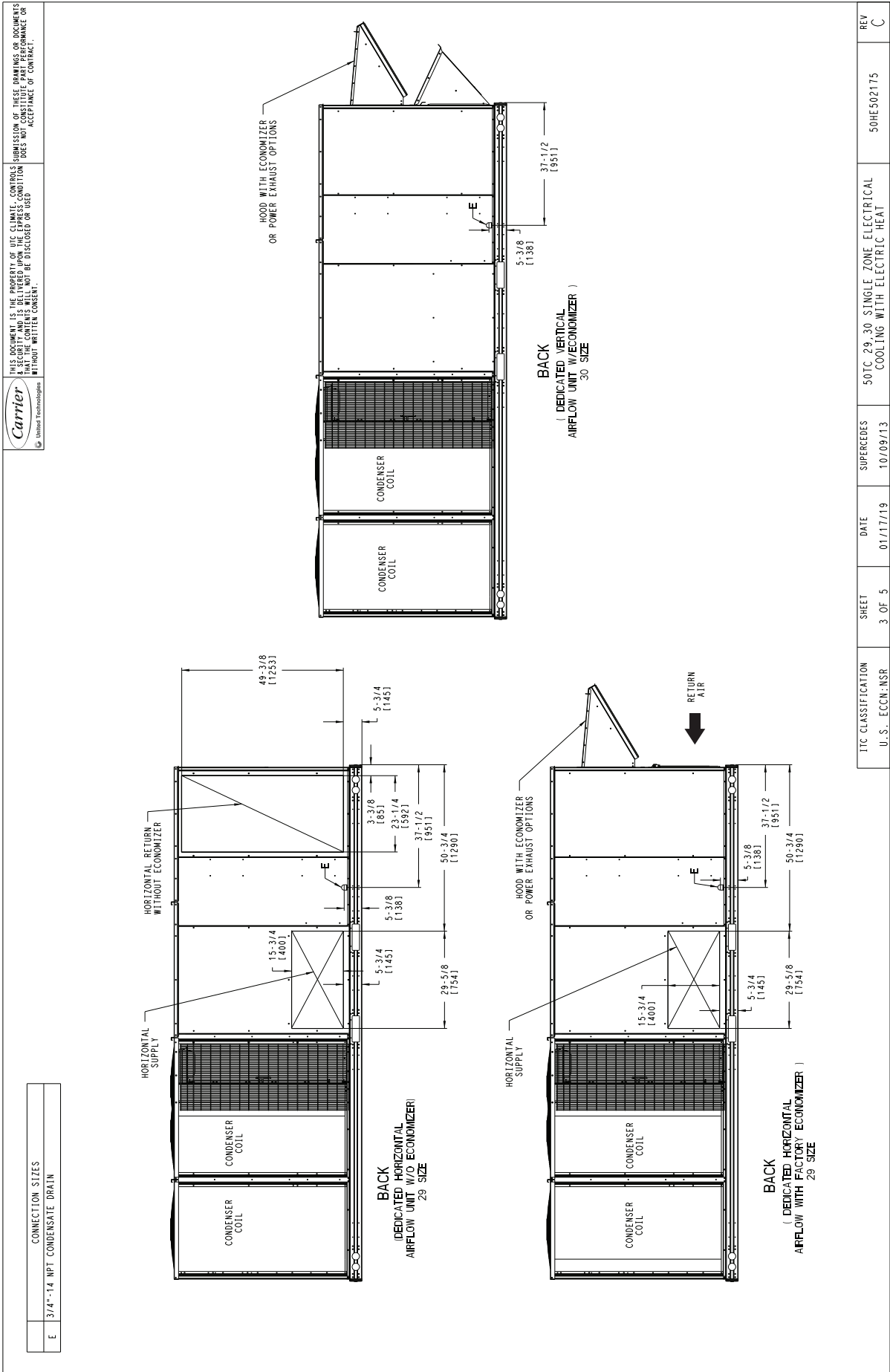

Fig. 11 — 50TC**29 Back View and Condensate Drain Location

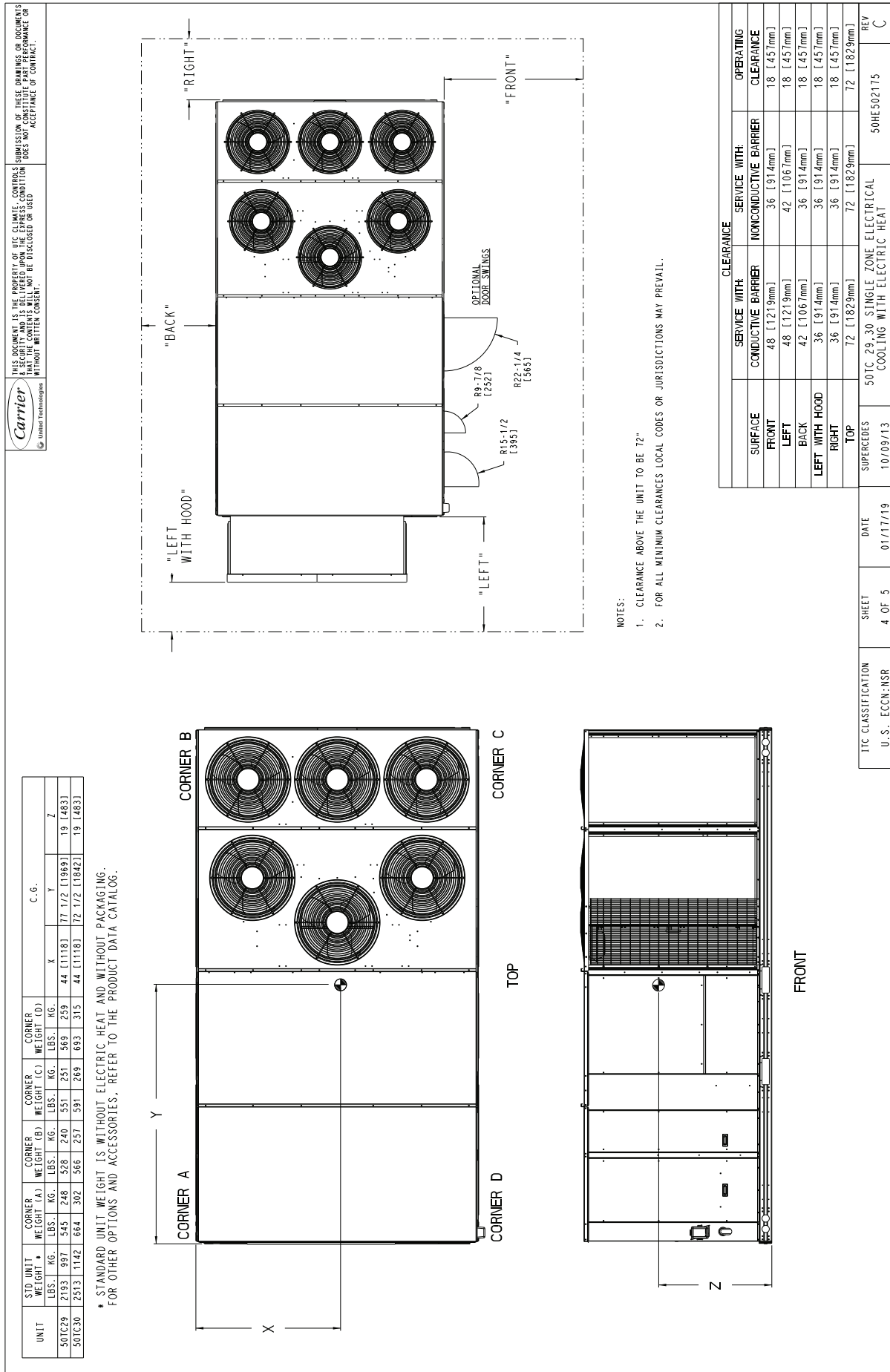

Fig. 12 — 50TC29 Corner Weights and Clearances**

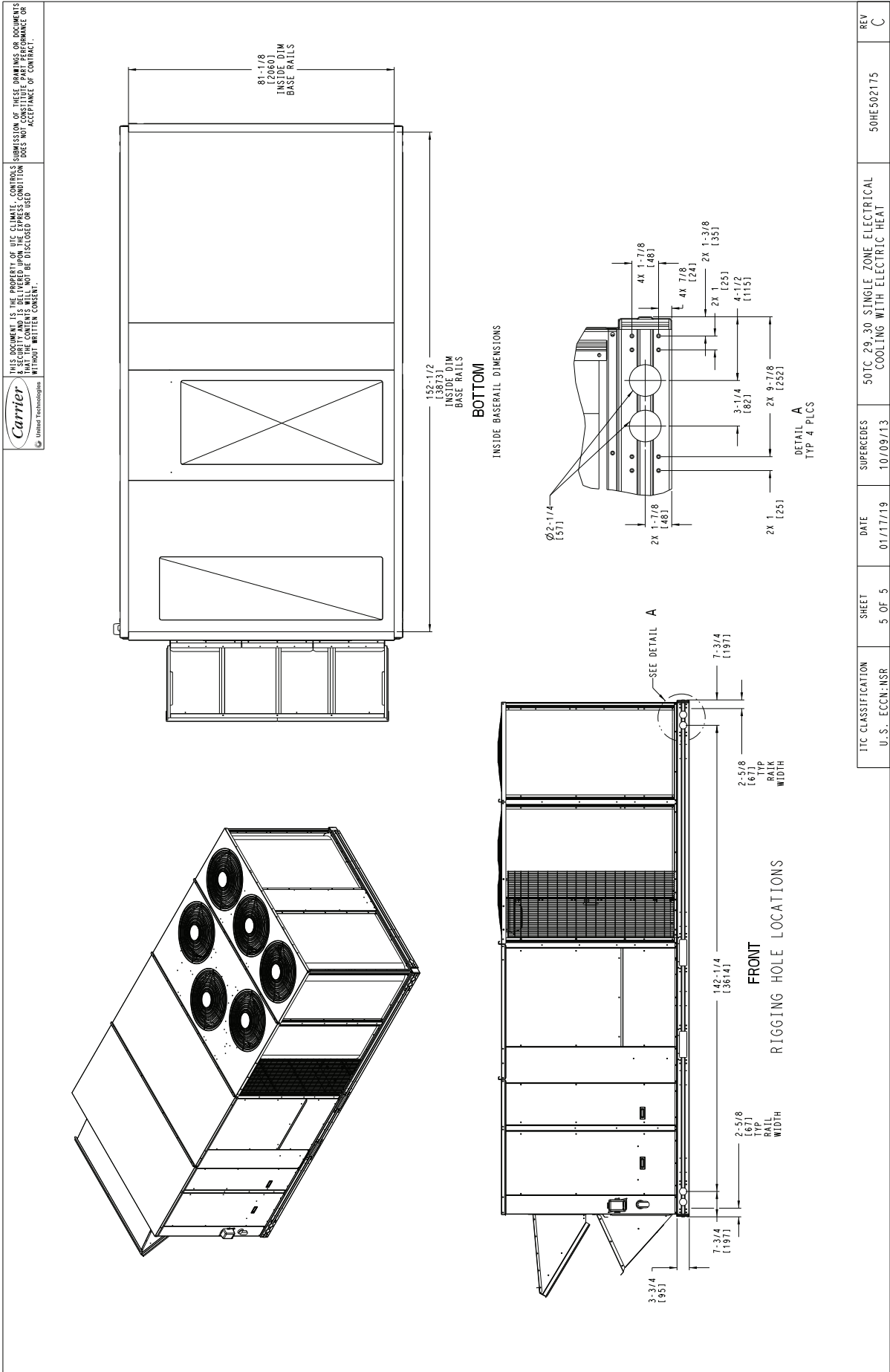

Fig. 13 — 50TC**29 Bottom View

INSTALLATION

Job-Site Survey

Complete the following checks before installation.

1. Consult local building codes and the NEC (National Electrical Code) ANSI/NFPA 70 for special installation requirements.
2. Determine unit location (from project plans) or select unit location.
3. Check for possible overhead obstructions which may interfere with unit lifting or rigging.

Step 1 — Plan for Unit Location

Select a location for the unit and its support system (curb or other) that provides for the minimum clearances required for safety. This includes the clearance to combustible surfaces, unit performance and service access below, around, and above unit as specified in the unit drawings. See Fig. 4, 8, and 12.

NOTE: Consider also the effect of adjacent units.

Unit may be installed directly on wood flooring or on class A, B, or C roof-covering material when roof curb is used.

Do not install unit in an indoor location. Do not locate air inlets near exhaust vents or other sources of contaminated air.

Although unit is weatherproof, avoid locations that permit water from higher level runoff and overhangs to fall onto the unit.

Select a unit mounting system that provides adequate height to allow installation of condensate trap per requirements. Refer to Step 9 — Install External Condensate Trap and Line — for required trap dimensions.

ROOF MOUNT

Check building codes for weight distribution requirements. Unit operating weight is shown in Table 2.

Step 2 — Plan for Sequence of Unit Installation

The support method used for this unit will dictate different sequences for the steps of unit installation. For example, on curb-mounted units, some accessories must be installed on the unit before the unit is placed on the curb. Review the following for recommended sequences for installation steps.

PAD-MOUNTED INSTALLATION

1. Prepare pad and unit supports
2. Rig and place unit
3. Remove duct covers and top skid
4. Install smoke detector return air sensor tube
5. Install field-fabricated ductwork at unit duct openings
6. Install outdoor air hood
7. Install condensate line trap and piping
8. Make electrical connections
9. Install other accessories

FRAME-MOUNTED INSTALLATION

Frame-mounted applications generally follow the sequence for a curb installation. Adapt as required to suit specific installation plan.

CURB-MOUNTED INSTALLATION

1. Install curb
2. Install accessory thru-base service connection package (affects curb and unit)

3. Rig and place unit
4. Remove duct covers and top skid
5. Install smoke detector return air sensor tube
6. Install field-fabricated ductwork at unit duct openings
7. Install outdoor air hood
8. Install condensate line trap and piping
9. Make electrical connections
10. Install other accessories

Step 3 — Inspect Unit

Inspect unit for transportation damage. File any claim with transportation agency.

Confirm before installation of unit that voltage, amperage and circuit protection requirements listed on unit data plate agree with power supply provided.

On units with hinged panel option, check to be sure all latches are tight and in closed position.

Locate the carton containing the outside air hood parts in the rear blower assembly. Do not remove carton until unit has been rigged and located in final position.

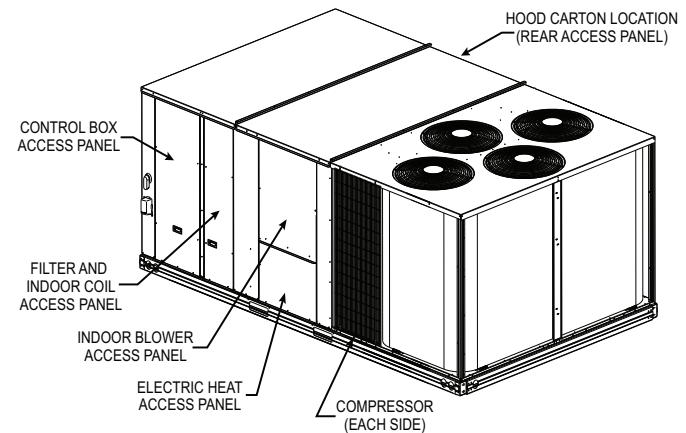

Fig. 14 — Typical Access Panel and Compressor Locations

Step 4 — Provide Unit Support

SLAB MOUNT

Provide a level concrete slab that extends a minimum of 6-in. (150 mm) beyond unit cabinet. Install a gravel apron in front of condenser coil air inlet to prevent grass and foliage from obstructing airflow.

NOTE: Horizontal units may be installed on a roof curb if required.

ROOF CURB MOUNT

Assemble and install accessory roof curb in accordance with instructions shipped with the curb.

Curb should be level. This is necessary for unit drain to function properly. Unit leveling tolerances are shown in Fig. 15. Refer to Accessory Roof Curb Installation Instructions for additional information as required.

Accessory roof curb details and dimensions are shown in Fig. 16-18.

Install insulation, cant strips, roofing felt, and counter flashing as shown. Thru-the-base power connection must be installed before the unit is set on the roof curb.

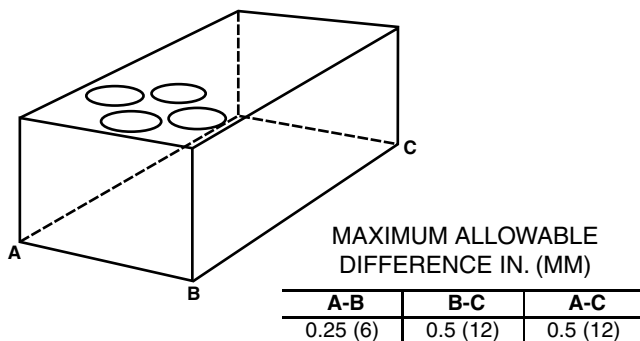

Fig. 15 — Unit Leveling Tolerances

If electric and control wiring is to be routed through the basepan, remove knockouts in basepan located in control box area of access panel, see Fig. 14. See Fig. 16-18 for basepan knockout locations for location. Attach the service connections to the basepan.

ALTERNATE UNIT SUPPORT (IN LIEU OF CURB MOUNT)

A non-combustible sleeper rail can be used in the unit curb support area. If sleeper rails cannot be used, support the long sides of the unit with a minimum of 4 equally spaced 4-in. x 4-in. (102 mm x 102 mm) pads on each side. Locate pads so that they support the rails. Make sure to avoid the fork openings.

Table 2 — Operating Weights

| 50TC | UNITS — lb (kg) | | | |
|-----------------------------|-----------------|------------|------------|------------|
| | 18 | 21 | 25 | 29 |
| Base Unit | 1793 (815) | 2003 (911) | 2148 (976) | 2193 (997) |
| Economizer | 246 (112) | 246 (112) | 246 (112) | 246 (112) |
| Powered Outlet | 35 (16) | 35 (16) | 35 (16) | 35 (16) |
| Humidi-MiZer® System | 110 (50) | 120 (54) | 120 (54) | 120 (54) |
| Curb | | | | |
| 14 in. (356 mm) | 240 (109) | 255 (116) | 255 (116) | 255 (116) |
| 24 in. (610 mm) | 340 (154) | 355 (161) | 355 (161) | 355 (161) |

| UNIT SIZE | "A" | ROOF CURB ACCESSORY |
|-----------|--------------------------------|----------------------------------|
| 18 | 1'-2" [356.0] 2'-0" [610.0] | CRRFCURB045A00 CRRFCURB046A00 |

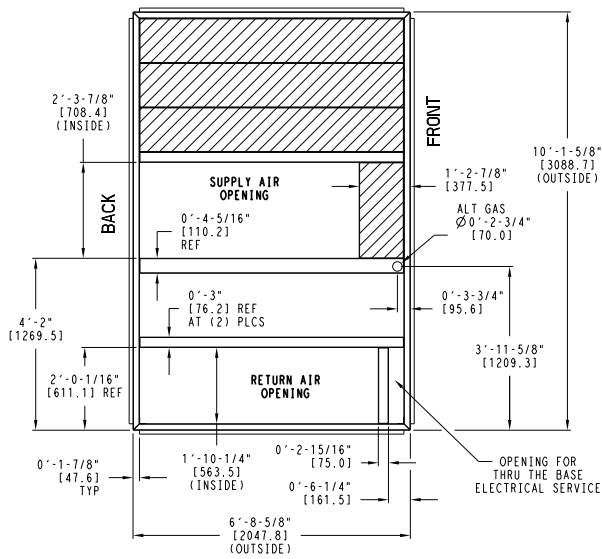

NOTES:

- 1 ROOF CURB ACCESSORY IS SHIPPED UNASSEMBLED.
- 2 DIMENSIONS IN [] ARE IN MILLIMETERS.
- 3 ROOF CURB GALVANIZED STEEL.
- 4 ATTACH DUCTWORK TO CURB (FLANGES ON DUCT REST ON CURB)
- 5 SERVICE CLEARANCE 4 FT ON EACH SIDE

➔ DIRECTION OF AIR FLOW

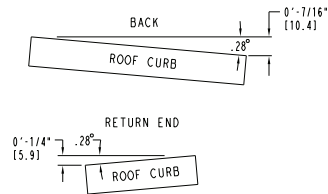

MAX CURB LEVELING TOLERANCES

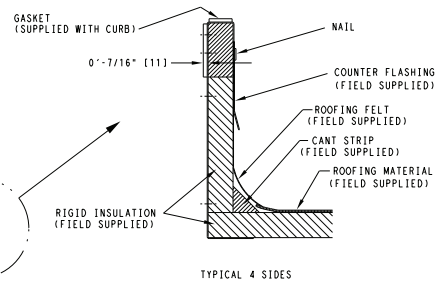
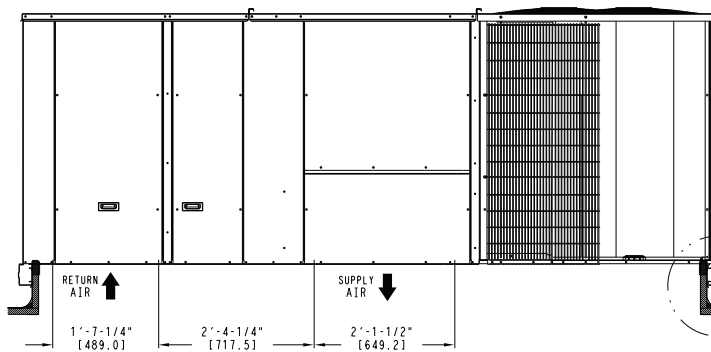

TYPICAL 4 SIDES

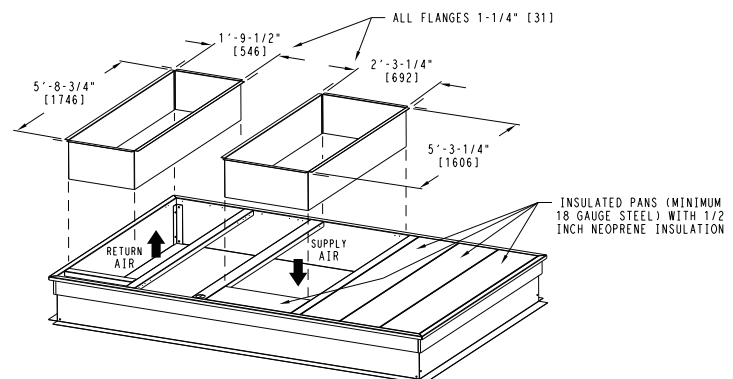
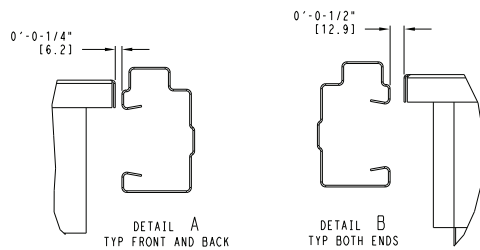
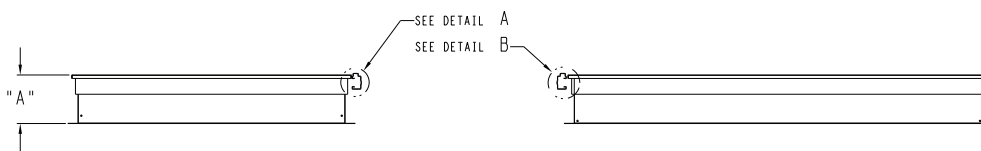
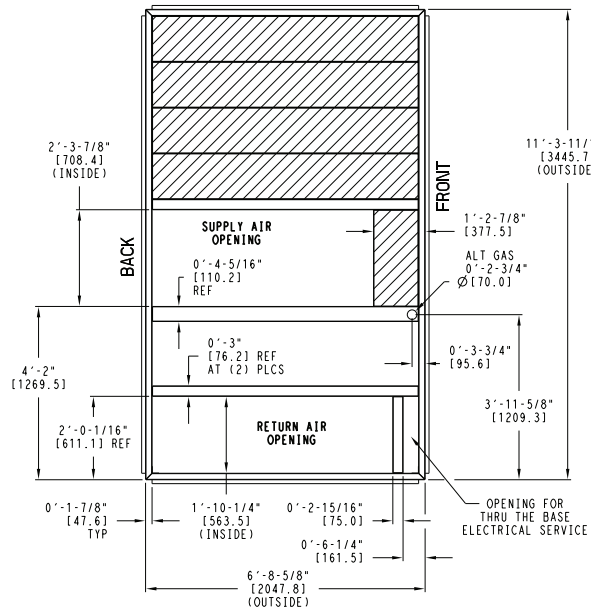

Fig. 16 — 50TC**18 Roof Curb Details

| UNIT SIZE | "A" | ROOF CURB ACCESSORY |
|-----------|--------------------------------|----------------------------------|
| 21,25 | 1'-2" [356.0] 2'-0" [610.0] | CRRFCURB047A00 CRRFCURB048A00 |



NOTES:

1. ROOF CURB ACCESSORY IS SHIPPED UNASSEMBLED.
 2. DIMENSIONS IN [] ARE IN MILLIMETERS.
 3. ROOF CURB GALVANIZED STEEL.
 4. ATTACH DUCTWORK TO CURB (FLANGES ON DUCT REST ON CURB)
 5. SERVICE CLEARANCE 4 ft ON EACH SIDE
- ➔ DIRECTION OF AIR FLOW

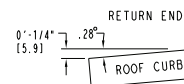
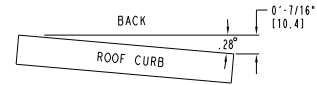

MAX CURB LEVELING TOLERANCES

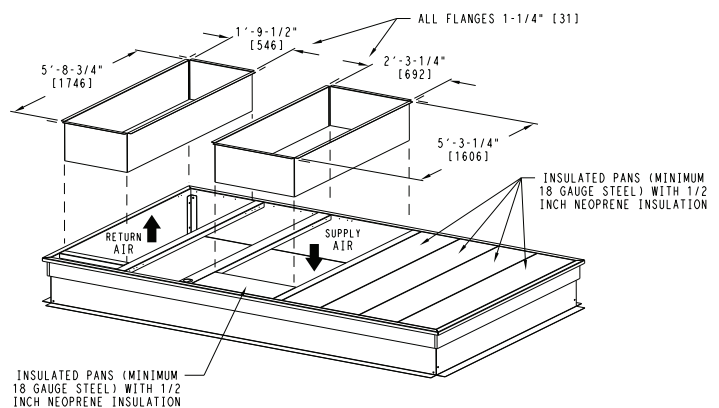
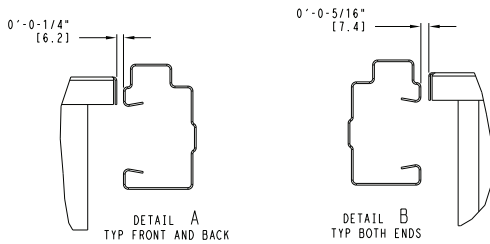
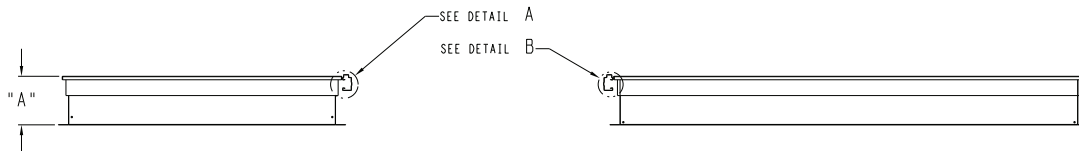
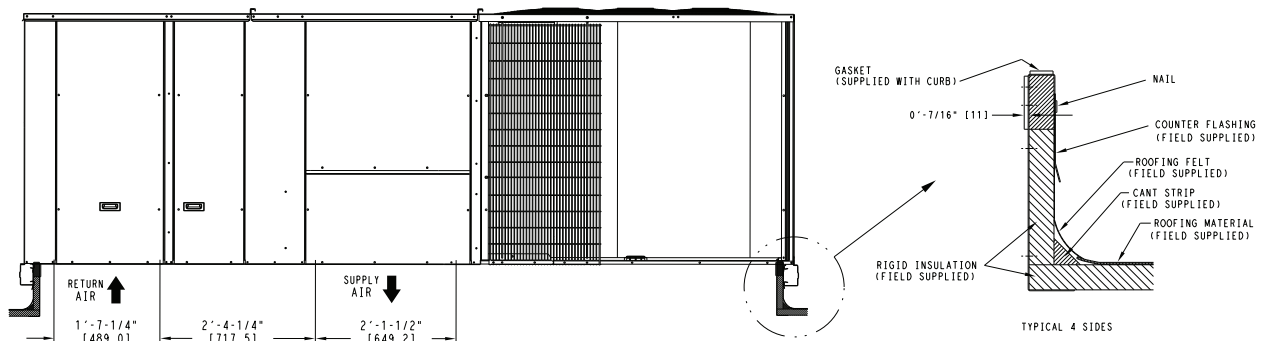
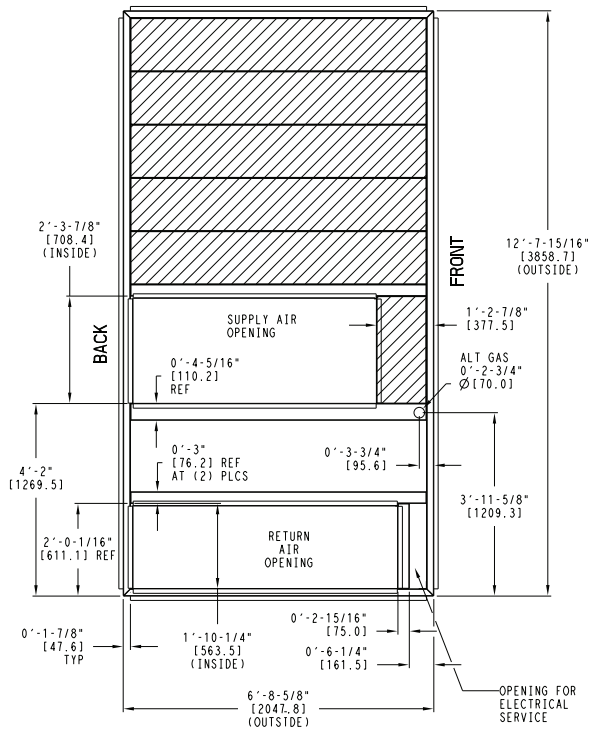
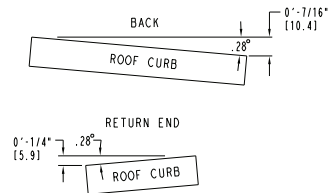

Fig. 17 — 50TC**21-25 Roof Curb Details

| UNIT SIZE | "A" | ROOF CURB ACCESSORY |
|-----------|---------------|---------------------|
| 29 | 1'-2" [356.0] | CRRFCURB049A00 |
| | 2'-0" [610.0] | CRRFCURB050A00 |



- NOTES:
- 1 ROOF CURB ACCESSORY IS SHIPPED UNASSEMBLED.
 - 2 BOLT HEADS TO BE ON INSIDE OF FLANGE. CLEARANCE IS (11) 0'-0-7/16" TYP ALL CORNERS.
 - 3 DIMENSIONS IN [] ARE IN MILLIMETERS.
 - 4 ROOF CURB GALVANIZED STEEL.
 - 5 ATTACH DUCTWORK TO CURB (FLANGES ON DUCT REST ON CURB)
 - 6 SERVICE CLEARANCE 4 FT ON EACH SIDE
- ➔ DIRECTION OF AIR FLOW



MAX CURB LEVELING TOLERANCES

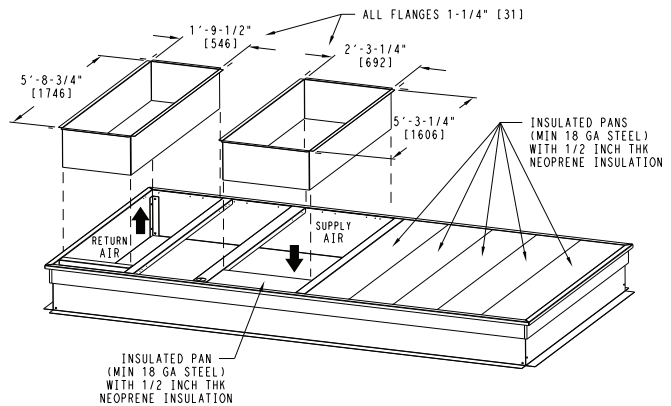
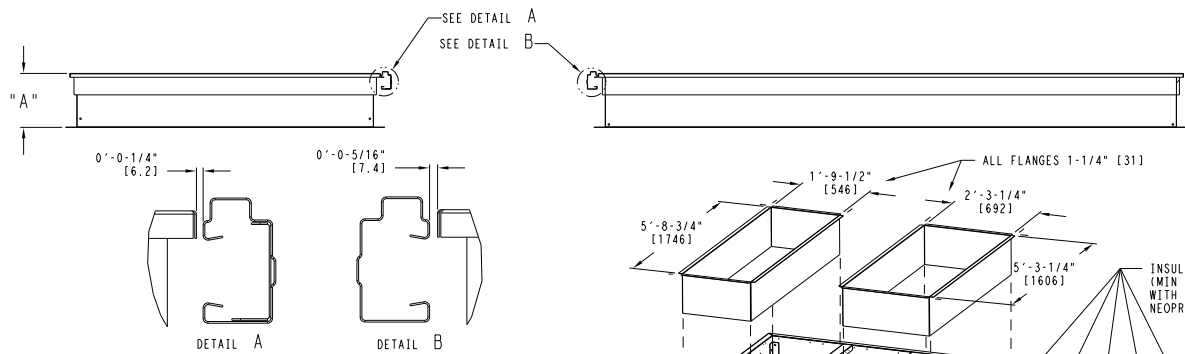
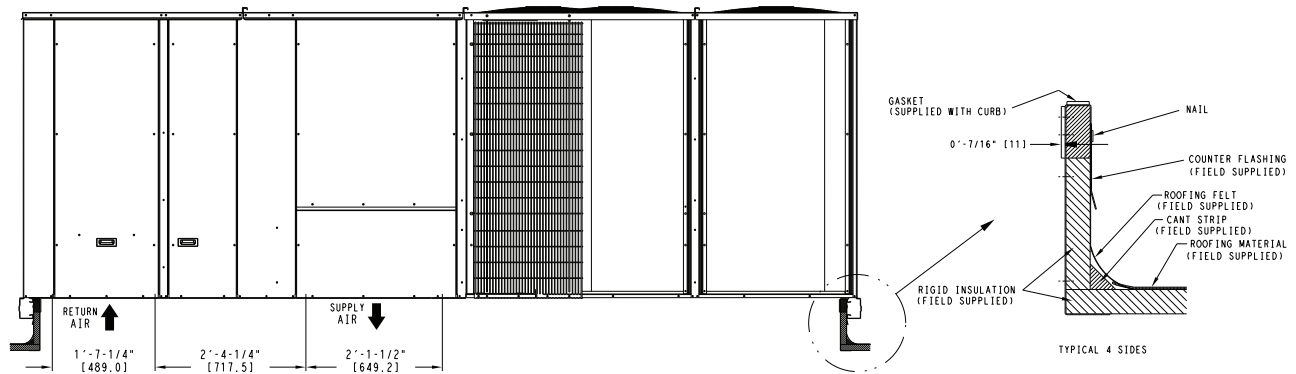
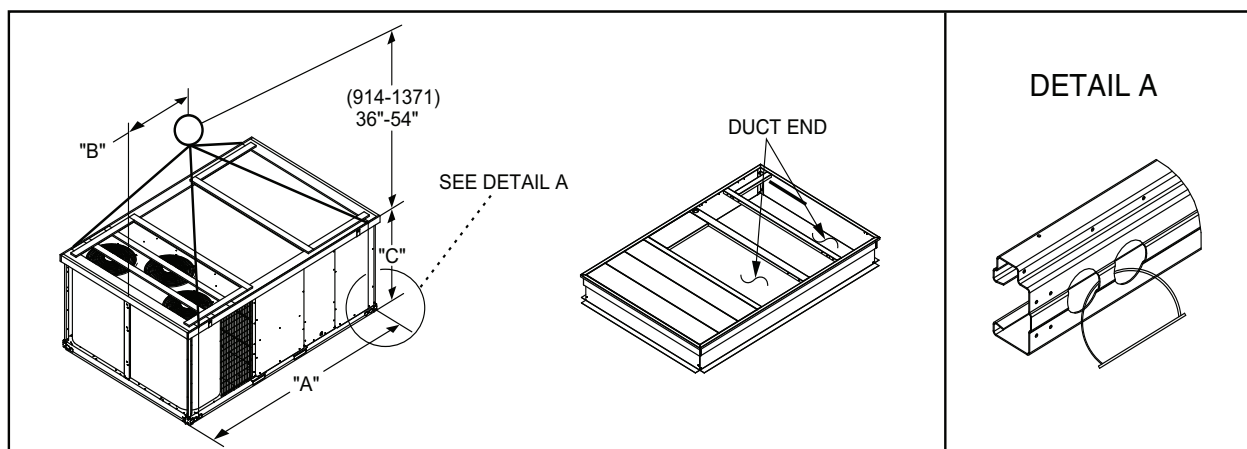

Fig. 18 — 50TC**29 Roof Curb Details



| UNIT | MAX WEIGHT | | DIMENSIONS | | | | | |
|----------|------------|------|------------|------|------|------|------|------|
| | | | A | | B | | C | |
| | LB | KG | in. | mm | in. | mm | in. | mm |
| 50TC-*18 | 2212 | 1003 | 127.8 | 3249 | 58.7 | 1491 | 52.3 | 1328 |
| 50TC-*21 | 2422 | 1099 | 141.5 | 3595 | 71.5 | 1816 | 52.3 | 1328 |
| 50TC-*25 | 2572 | 1167 | 141.5 | 3595 | 71.5 | 1816 | 60.3 | 1532 |
| 50TC-*29 | 2621 | 1189 | 157.8 | 4007 | 80.3 | 2040 | 60.3 | 1532 |

NOTES:

1. Dimensions in () are in millimeters.
2. Hook rigging shackles through holes in base rail, as shown in detail "A." Holes in base rails are centered around the unit center of gravity. Use wooden top skid, when rigging, to prevent rigging straps from damaging the unit.

Fig. 19 — Rigging Details

Step 5 — Rig and Place Unit

Keep unit upright and do not drop. Spreader bars are not required if top crating is left on the unit. Rollers may be used to move unit across a roof. Level by using unit frame as a reference. See Table 2 and Fig. 19 for additional information.

Lifting holes are provided in base rails as shown in Fig. 19. Refer to rigging instructions on the unit.

⚠ CAUTION

UNIT DAMAGE HAZARD

Failure to follow this caution may result in equipment damage.

All panels must be in place when rigging. Unit is not designed for handling by fork truck when packaging is removed.

If using top crate as spreader bar, once unit is set, carefully lower wooden crate off building roof top to ground. Ensure that no people or obstructions are below prior to lowering the crate.

Although the unit is weatherproof, guard against water from higher level runoff and overhangs.

After the unit is in position, remove rigging skids and shipping materials.

POSITIONING ON CURB

Position unit on roof curb so that the following clearances are maintained: 1/4-in. (6 mm) clearance between the roof curb and the base rail inside the right and left, 1/2-in. (12 mm) clearance between the roof curb and the base rail inside the front and back. This will result in the distance between the roof curb and the base rail being approximately equal to Details A and B in Fig. 16-18.

Step 6 — Field Fabricate Ductwork

Cabinet return-air static pressure (a negative condition) shall not exceed 0.5 in. wg (87 Pa) with economizer or without economizer.

Fabricate supply ductwork so that the cross sectional dimensions are equal to or greater than the unit supply duct opening dimensions for the first 18-in. (458 mm) of duct length from the unit duct openings.

Insulate and weatherproof all external ductwork, joints, and roof openings with counter flashing and mastic in accordance with applicable codes.

Ducts passing through unconditioned spaces must be insulated and covered with a vapor barrier.

⚠ CAUTION

PROPERTY DAMAGE HAZARD

Failure to follow this caution may result in damage to roofing materials.

Membrane roofs can be cut by sharp sheet metal edges. Be careful when placing any sheet metal parts on such roof.

For units with optional or accessory electric heaters: Minimum clearance is not required around ductwork.

Step 7 — Horizontal Duct Connection

Refer to Fig. 2-13 for locations and sizes of the horizontal duct connections. Note that there are two different return air duct connection locations – one for unit without an economizer (on back side of unit) and a different one for unit equipped with an economizer (on left end, under the economizer hood). The supply air duct connection is on the back side. See Fig. 20 for top view depicting typical horizontal duct arrangements.

NOTE: 50TC size 17 to 30 units are factory assembled as either dedicated horizontal or vertical units. These units cannot be field converted.

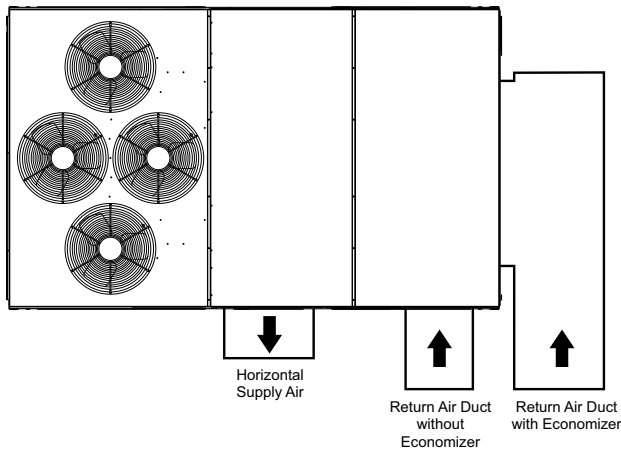

Fig. 20 — Horizontal Duct Opening Dimensions

Field-supplied ($\frac{3}{4}$ -in.) flanges should be attached to horizontal duct openings (see Fig. 20) and all ductwork should be secured to the flanges. Insulate and weatherproof all external ductwork, joints, and roof or building openings with counter flashing and mastic in accordance with applicable codes.

Step 8 — Install Outside Air Hood (Factory Option)

The outside air hood for factory-option economizer and two-position damper is shipped in knock-down form and requires field assembly. The panel for the hood top is shipped on the end of the unit (see Fig. 21). The remaining parts for the hood assembly (including side panels, filters and tracks) are shipped in a carton that is secured to the rear of the blower assembly. Access the carton location through rear panel (see Fig. 22).

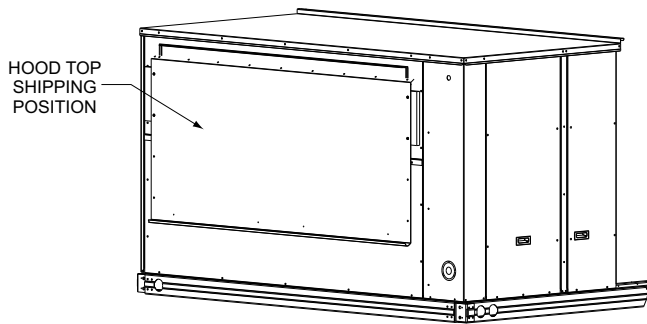

Fig. 21 — Hood Top — Shipping Position

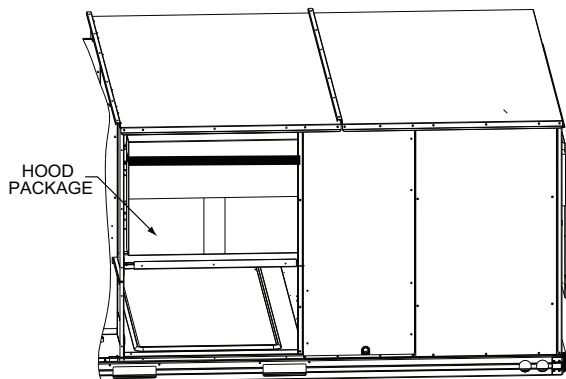

Fig. 22 — Hood Package — Shipping Location

TO REMOVE THE HOOD PARTS PACKAGE:

1. Remove the back blower access panel.
2. Locate and cut the strap, being careful to not damage any wiring.
3. Carefully lift the hood package carton through the back blower access opening.

To assemble the outside air hood (see Fig. 23 for hood component locations):

1. Remove hood top panel from shipping position on unit end.
2. Install filters supports (Item #1) to the upper end panel using the screws provided.
3. Install each deflector (Item #8) on to each filter support (Item #1) using the screws provided.
4. Apply seal strip to mating flanges on side plates of hood (Items #4 and #5).
5. Secure side panels (Items #4 and #5) to upper panel using the screws provided.
6. Apply seal strip to mating flange of the hood (see Fig. 23).
7. Secure hood top (Item #3) to upper panel using the screws provided. (On 44-in. chassis, remove the screws from across top cover of unit. The rear flange of hood top will slide behind unit top over flange.)
8. Secure side retainers (Item #6) to side panels (Items #4 and #5) using the screws provided, screwing from outside of the hood.
9. Secure each central retainer (Item #2) to the hood top (Item #3). Then align central retainers to holes located on filter support (Item #1), so central retainer is perpendicular to hood and each filter support. Secure using screws provided.
10. Apply seal strip to top diverters (Item #7).
11. Secure top diverters (Item #7) to hood top (Item #3).
12. Install outdoor air screens by sliding them into each of the four spaces created by the hood, filter support and central retainers. To do so, first insert the air screens into pocket created at the end of hood (Item #3), then fully put the air screen into place, and then slide them back into pocket created in the filter support (Item #1). Repeat this for each air screen (see Fig. 24). See Fig. 25 for completed hood assembly.

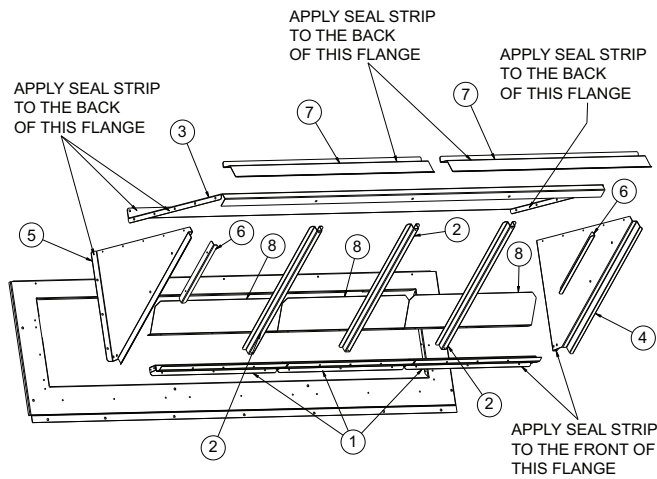

| ITEM # | DESCRIPTION | QTY |
|--------|------------------|-----|
| 1 | Filter Supports | 3 |
| 2 | Central Retainer | 3 |
| 3 | Hood Top | 1 |
| 4 | Left Hood Side | 1 |
| 5 | Right Hood Side | 1 |
| 6 | Side Retainer | 2 |
| 7 | Top Diverters | 2 |
| 8 | Deflector | 3 |

Fig. 23 — Hood Part Identification and Seal Strip Application Areas

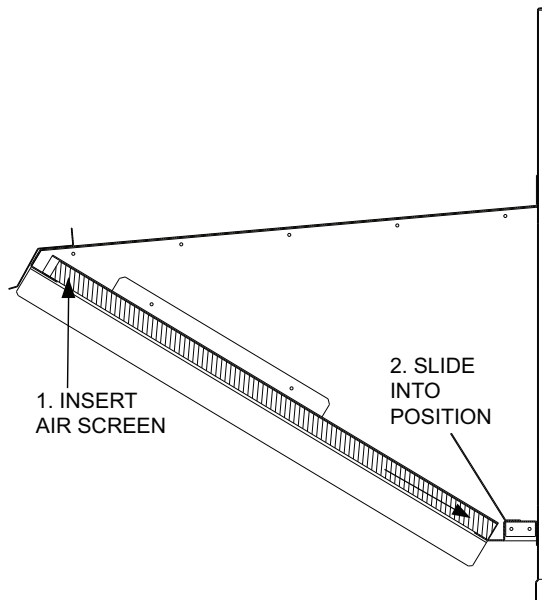

Fig. 24 — Outdoor Air Screen Installation

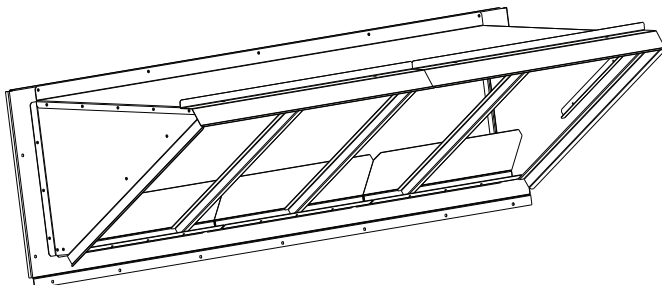

Fig. 25 — Completed Hood Assembly

Step 9 — Assemble Barometric Hood

The barometric hood can be assembled in vertical or horizontal configuration. Figure 26 illustrates the barometric hood parts.

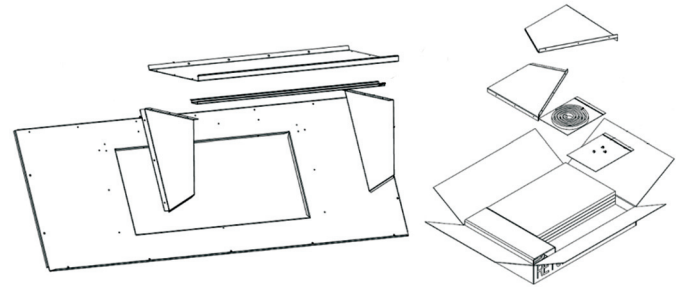

Fig. 26 — Barometric Hood Parts

BAROMETRIC HOOD (VERTICAL CONFIGURATION)

1. Remove the hood top panel from its shipping position on the unit end (see Fig. 27).

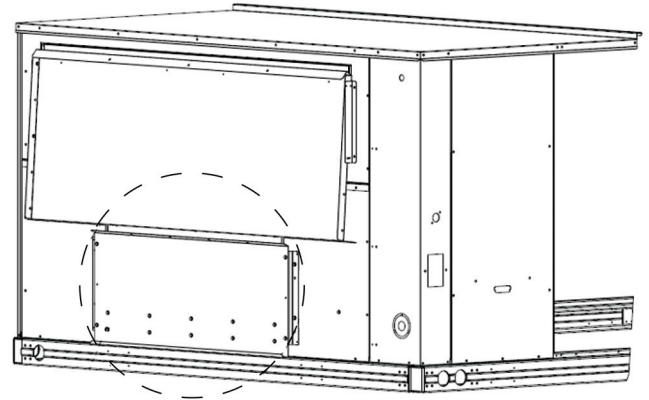

Fig. 27 — Shipping Location, Vertical Units

2. Remove the side panels located in the hood parts box (see Fig. 28).

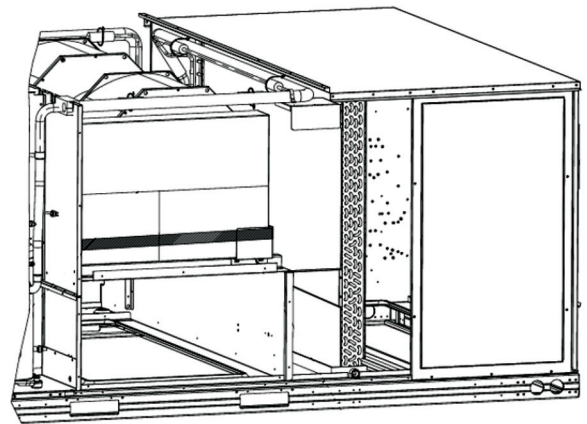

Fig. 28 — Barometric Hood Box Parts Location

3. Install parts as shown in the following exploded view (Fig. 29) using the seal strip and screws provided in the parts box.

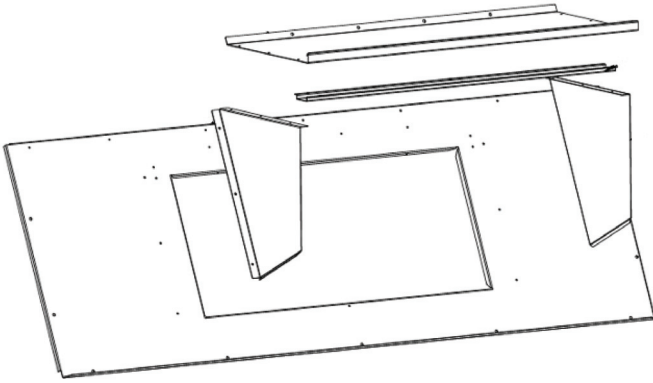

Fig. 29 — Barometric Hood Exploded View

Figure 30 illustrates the installed barometric hood parts.

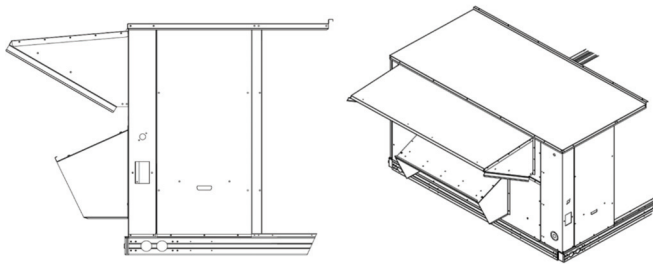

Fig. 30 — Installed Barometric Hood Side View and Isometric View

BAROMETRIC HOOD (HORIZONTAL CONFIGURATION)

For horizontal return and field installed economizer, install the economizer as follows:

1. Install the field provided horizontal ductwork onto the unit. Duct height must be at least 19 1/2 inches high, however the duct can be no taller than the top of the relief opening in the bottom panel, or airflow into the outside air hood will be restricted. See Fig. 31.

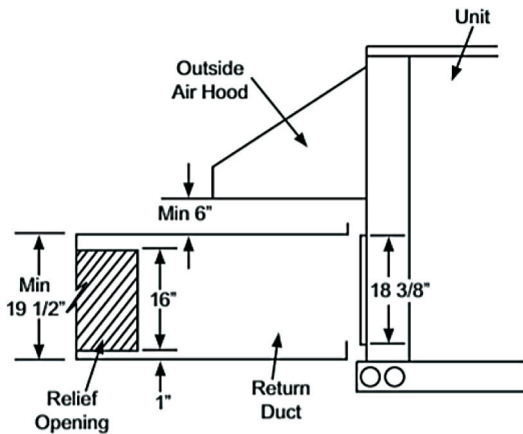

Fig. 31 — Relief Damper

2. Cut a 16 in. x 36 in. opening in the return duct for the relief damper (see Fig. 31).

3. On the field installed economizer (CRECOMZR0**A00), a birdscreen or hardware cloth is shipped attached to the bottom panel used for vertical applications.

NOTE: This panel is not used for horizontal return applications. Remove the screen from the provided panel and install it over the relief opening cut in return duct.

4. Using the blade brackets, install the relief damper onto the side of the return duct (see Fig. 32). The two brackets and relief damper are provided with the economizer.

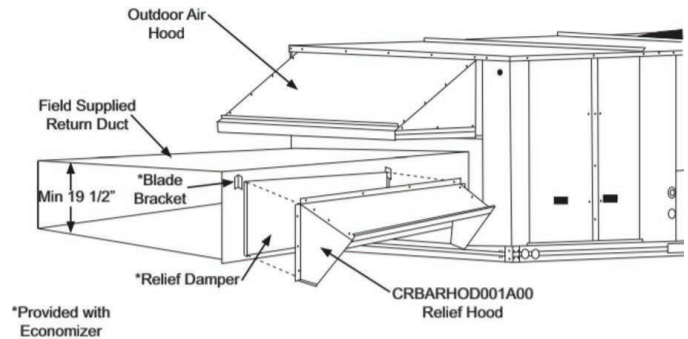

Fig. 32 — Installing CRBARHOD001A00 Over Relief Damper

5. Using the provided hardware, screw the CRBARHOD001A00 hood sides and top together (see Fig. 33).

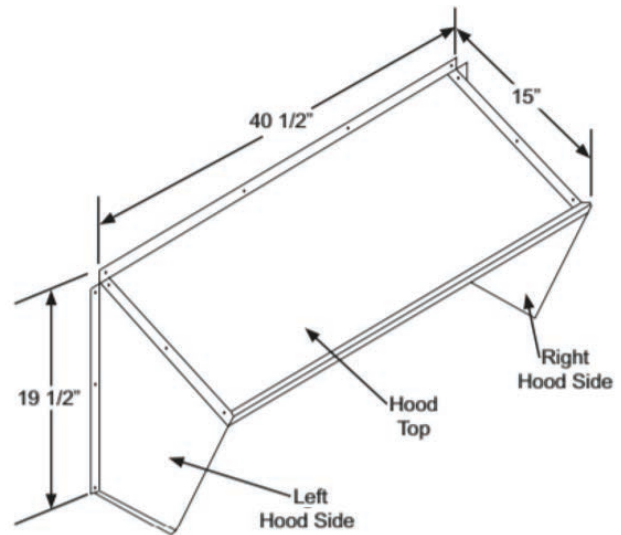

Fig. 33 — CRBARHOD001A00 Hood Sides and Top

Caulk the backside of the mating flanges to ensure a watertight seal. Install the CRBARHOD001A00 over the relief damper and screw to the return duct, as illustrated in Fig. 32.

Step 10 — Install External Condensate Trap and Line

The unit has one 3/4-in. condensate drain connection on the end of the condensate pan (see Fig. 34). See Fig. 3, 7, and 11 for the location of the condensate drain connection.

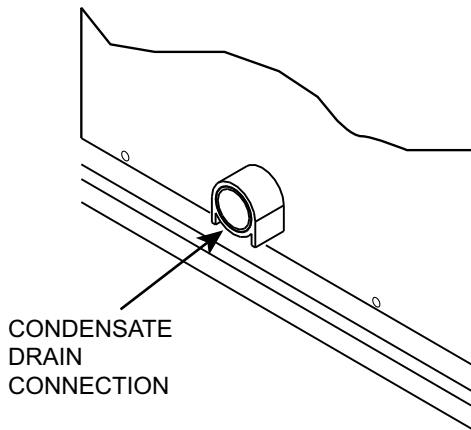
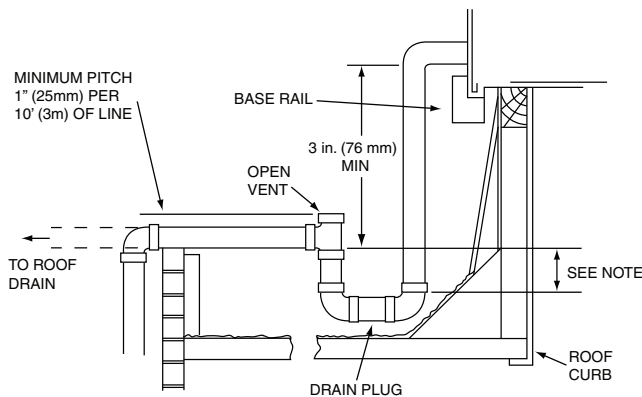

Fig. 34 — Condensate Drain Pan Connection

The piping for the condensate drain and external trap can be completed after the unit is in place. Hand tighten fittings to the drain pan fitting. Provide adequate support for the drain line. Failure to do so can result in damage to the drain pan. See Fig. 35.



NOTE: Trap should be deep enough to offset maximum unit static difference. A 4-in. (102 mm) trap is recommended.

Fig. 35 — Condensate Drain Piping Details

All units must have an external trap for condensate drainage. Install a trap at least 4-in. (102 mm) deep and protect against freeze-up. If drain line is installed downstream from the external trap, pitch the line away from the unit at 1-in. per 10 ft (25 mm in 3 m) of run. Do not use a pipe size smaller than the unit connection (3/4-in.).

Step 11 — Make Electrical Connections

⚠ WARNING

Failure to follow this warning could result in personal injury or death.

Do not use gas piping as an electrical ground.

Unit cabinet must have an uninterrupted, unbroken electrical ground to minimize the possibility of personal injury if an electrical fault should occur. This ground may consist of electrical wire connected to unit ground lug in control compartment, or conduit approved for electrical ground when installed in accordance with NEC (National Electrical Code); ANSI/NFPA 70, latest edition (in Canada, Canadian Electrical Code CSA [Canadian Standards Association] C22.1), and local electrical codes.

NOTE: Field-supplied wiring shall conform with the limitations of minimum 63°F (33°C) rise.

FIELD POWER SUPPLY

If equipped with optional powered convenience outlet: the power source leads to the convenience outlet's transformer primary are not factory connected. Installer must connect these leads according to required operation of the convenience outlet. If an always-energized convenience outlet operation is desired, connect the source leads to the line side of the unit-mounted disconnect. (Check with local codes to ensure this method is acceptable in your area.) If a de-energize via unit disconnect switch operation of the convenience outlet is desired, connect the source leads to the load side of the unit disconnect. On a unit without a unit-mounted disconnect, connect the source leads to the line side with unit field power leads. See Fig. 36.

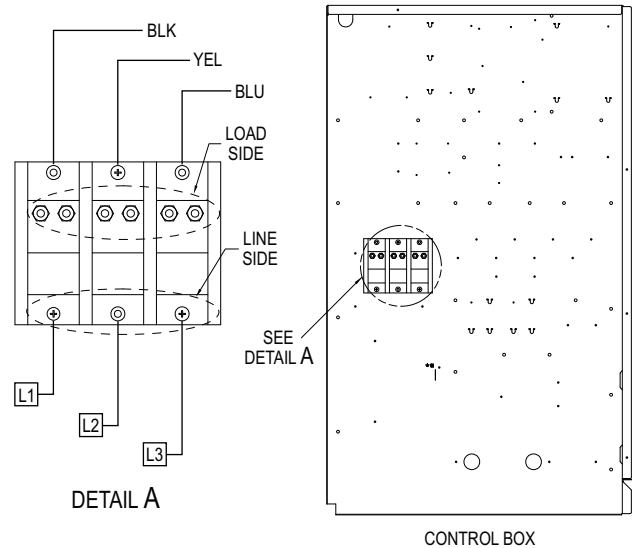

Fig. 36 — Location of TB1

Field power wires are connected to the unit at line-side pressure lugs on the terminal block (see wiring diagram label for control box component arrangement) or at factory-installed option non-fused disconnect switch. Use copper conductors only (see Fig. 37).

NOTE: Make field power connections directly to line connection pressure lugs only.

⚠ WARNING

FIRE HAZARD

Failure to follow this warning could result in personal injury, death, or property damage.

Do not connect aluminum wire between disconnect switch and unit. Use only copper wire.

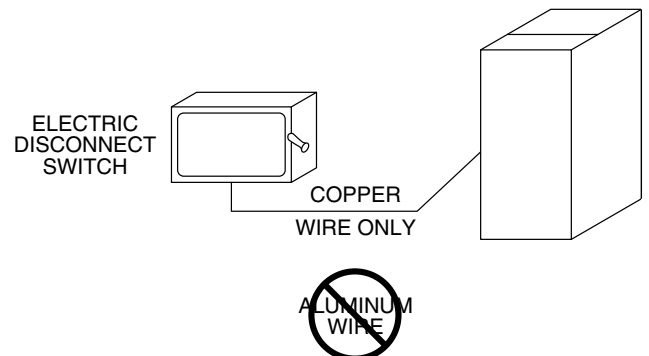

Fig. 37 — Disconnect Switch and Unit

UNITS WITHOUT FACTORY-INSTALLED NON-FUSED DISCONNECT

When installing units, provide a disconnect switch per NEC (National Electrical Code) of adequate size. Disconnect sizing data is provided on the unit informative plate. Locate on unit cabinet or within sight of the unit per national or local codes. Do not cover unit informative plate if mounting the disconnect on the unit cabinet.

UNITS WITH FACTORY-INSTALLED NON-FUSED DISCONNECT

The factory-installed option non-fused disconnect switch (NFD) is located in the main control box. The manual switch handle and shaft are shipped in the control box and must be mounted on the corner post adjacent to the control box (see Fig. 38). Note that the tape covering the hole for the shaft in the corner post must be removed prior to handle and shaft installation.

To field install the NFD shaft and handle:

1. Open the control box panel.
2. Make sure the NFD shipped from the factory is at OFF position (the arrow on the black handle knob or on the silver metal collar is at OFF).
3. Insert the shaft with the cross pin on the top of the shaft in the horizontal position.
4. Measure the tip of the shaft to the outside surface of the corner post to be 0.88 in.
5. Tighten the locking screw to secure the shaft to the NFD.
6. Turn the handle to OFF position with red arrow pointing at OFF.
7. Install the handle on to the corner post vertically with the red arrow pointing up.
8. Secure the handle to the corner post with (2) screws and lock washers supplied.

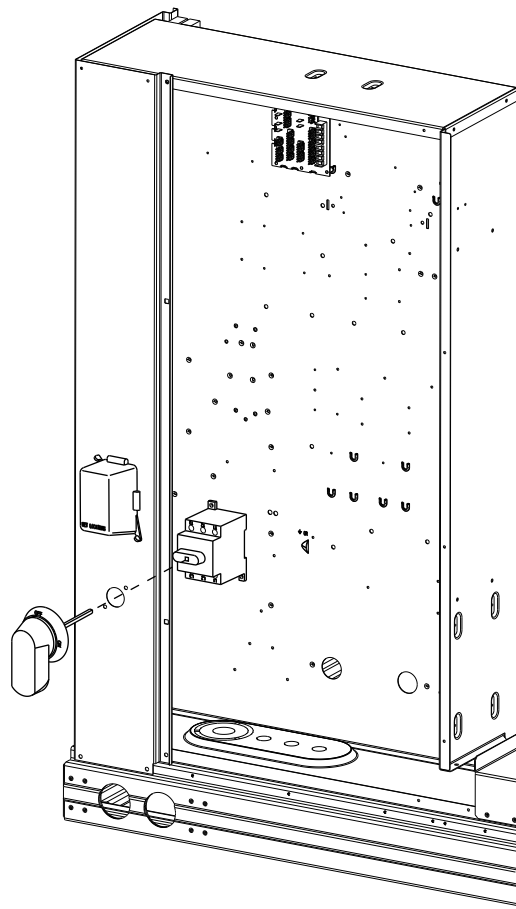

Fig. 38 — Handle and Shaft Assembly for NFD

ALL UNITS

All field wiring must comply with NEC and all local code requirements.

Size wire based on MCA (Minimum Circuit Amps) on the unit informative plate. See Fig. 39 for power wiring connections to the unit power terminal block and equipment ground. Maximum wire size is 2/0 AWG per pole.

Units Without Disconnect Option

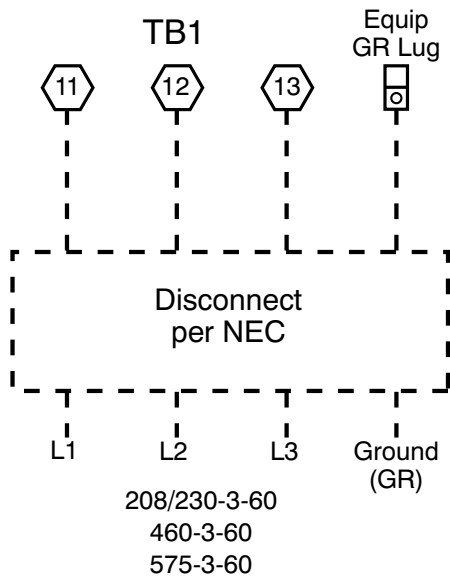

Example: Supply voltage is 230-3-60



AB = 224 v
BC = 231 v
AC = 226 v

$$\text{Average Voltage} = \frac{(224 + 231 + 226)}{3} = \frac{681}{3} = 227$$

Determine maximum deviation from average voltage.

(AB) 227-224 = 3 v

(BC) 231-227 = 4 v

(AC) 227-226 = 1 v

Maximum deviation is 4 v.

Determine percent of voltage imbalance.

$$\% \text{ Voltage Imbalance} = 100 \times \frac{4}{227} = 1.78\%$$

This amount of phase imbalance is satisfactory as it is below the maximum allowable 2%.

IMPORTANT: If the supply voltage phase imbalance is more than 2%, contact your local electric utility company immediately.

Units With Disconnect Option

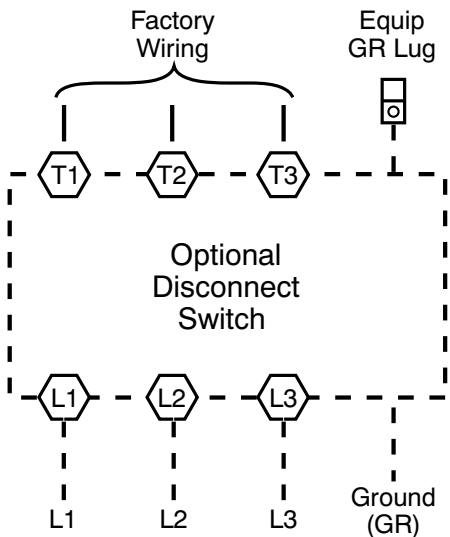

Fig. 39 — Power Wiring Connections

Provide a ground-fault and short-circuit over-current protection device (fuse or breaker) per NEC Article 440 (or local codes). Refer to unit informative data plate for MOCP (Maximum Over-current Protection) device size.

Voltage to compressor terminals during operation must be within voltage range indicated on unit nameplate. On 3-phase units, voltages between phases must be balanced within 2% and the current within 10%. Use the following formula to determine the percent of voltage imbalance.

$$\% \text{ Voltage Imbalance} = 100 \times \frac{\text{max voltage deviation from average voltage}}{\text{average voltage}}$$

⚠ CAUTION

UNIT DAMAGE HAZARD

Failure to follow this caution may result in equipment damage. Operation on improper line voltage or excessive phase imbalance constitutes abuse and may cause damage to electrical components. Such operation would invalidate any applicable Carrier warranty.

CONVENIENCE OUTLETS

⚠ WARNING

ELECTRICAL OPERATION HAZARD

Failure to follow this warning could result in personal injury or death.

Units with convenience outlet circuits may use multiple disconnects. Check convenience outlet for power status before opening unit for service. Locate its disconnect switch, if appropriate, and open it. Lock-out and tag-out this switch, if necessary.

Two types of convenience outlets are offered on 50TC models: non-unit powered and unit-powered. Both types provide a 125-v GFCI (ground-fault circuit-interrupter) duplex receptacle rated at 15-A behind a hinged access cover, located on the corner panel of the unit. See Fig. 40.

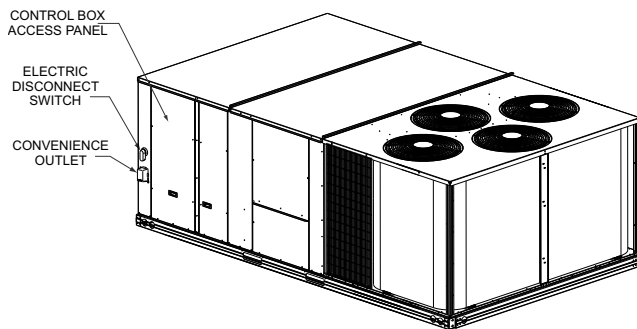

Fig. 40 — Convenience Outlet Location

Installing Weatherproof Cover

A weatherproof while-in-use cover for the factory-installed convenience outlets is now required by UL standards. This cover cannot be factory-mounted due to its depth; it must be installed at unit installation. For shipment, the convenience outlet is covered with a blank cover plate.

The weatherproof cover kit is shipped in the unit's control box. The kit includes the hinged cover, a backing plate and gasket.

Disconnect all power to unit and convenience outlet. Lock-out and tag-out all power.

Remove the blank cover plate at the convenience outlet; discard the blank cover.

Loosen the two screws at the GFCI duplex outlet, until approximately 1/2-in. (13 mm) under screw heads are exposed. Press the gasket over the screw heads. Slip the backing plate over the screw heads at the keyhole slots and align with the gasket; tighten the two screws until snug (do not over-tighten).

Mount the weatherproof cover to the backing plate as shown in Fig. 41. Remove two slot fillers in the bottom of the cover to permit service tool cords to exit the cover. Check for full closing and latching.

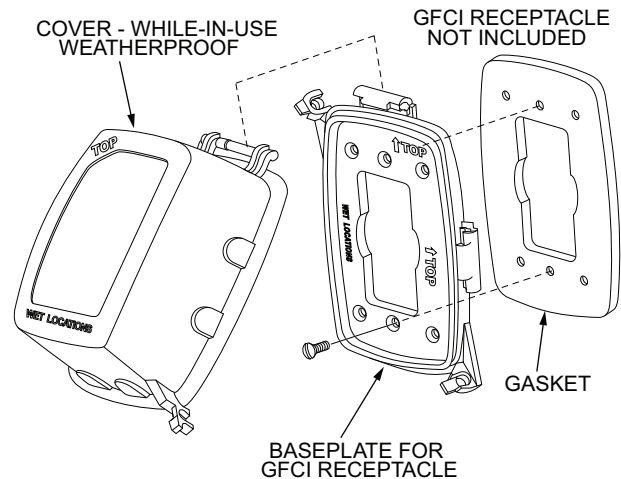

Fig. 41 — Weatherproof Cover Installation

Non-Unit Powered Type

This type requires the field installation of a general-purpose 125-v 15-A circuit powered from a source elsewhere in the building. Observe national and local codes when selecting wire size, fuse or breaker requirements and disconnect switch size and location. Route 125-v power supply conductors into the bottom of the utility box containing the duplex receptacle.

Unit-Powered Type

A unit-mounted transformer which is factory-installed to step-down the main power supply voltage to the unit to 115-v at the duplex receptacle. This option also includes a manual switch with fuse, located in a utility box and mounted on a bracket behind the convenience outlet; access is through the unit's control box access panel.

The primary leads to the convenience outlet transformer are not factory-connected. If local codes permit, the transformer primary leads can be connected at the line-side terminals on the unit-mounted non-fused disconnect switch; this will provide service power to the unit when the unit disconnect switch is open. See Fig. 42 for convenience outlet utilization precautions.

NOTICE/AVIS

Convenience Outlet Utilization
Maximum Intermittent Use 15 - Amps
Maximum Continuous Use 8 - Amps
Observe a 50% limit on the circuit
Loading above 8 - Amps

Utilisation de la prise utilitaire
Usage intermittent maximum 15 - Amps
Usage continu maximum 8 - Amps
Observez une limite de 50% sur le circuit
Chargement au-dessus de 8 - Amps

50HE501288 2.0

Fig. 42 — Convenience Outlet Utilization Notice

Test the GFCI receptacle by pressing the TEST button on the face of the receptacle to trip and open the receptacle. Check for proper grounding wires and power line phasing if the GFCI receptacle does not trip as required. Press the RESET button to clear the tripped condition.

Using unit-mounted convenience outlets:

Units with unit-mounted convenience outlet circuits will often require that two disconnects be opened to de-energize all power to the unit. Treat all units as electrically energized until the convenience outlet power is also checked and de-energization is confirmed. Observe National Electrical Code Article 210, Branch Circuits, for use of convenience outlets. See Fig. 43 for powered convenience outlet wiring diagram.

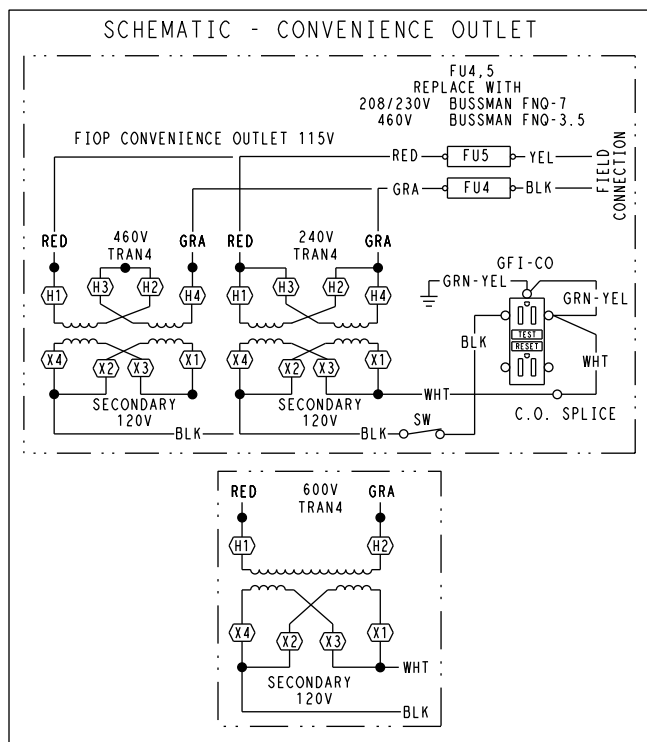

| UNIT VOLTAGE | CONNECT AS | PRIMARY CONNECTIONS | TRANSFORMER TERMINALS |
|--------------|------------|--------------------------------------|-----------------------|
| 208, 230 | 240 | L1: RED+YEL L2: BLU+GRA | H1+H3 H2+H4 |
| 460 | 480 | L1: RED Splice BLU+YEL L2: GRA | H1 H2+H3 H4 |
| 575 | 600 | L1: RED L2: GRA | H1 H2 |

Fig. 43 — Powered Convenience Outlet Wiring

FACTORY-OPTION THRU-BASE CONNECTIONS

All units are equipped with the ability to bring utilities through the base.

The electrical entrance is located in the control box area and can be accessed through the control box access panel. An embossed area is provided with three knock outs. High voltage is brought through the multi knock out by removing the appropriate size for the size of the fitting required. A 7/8-in. knock out is provided for low voltage. An additional 7/8-in. knock out is provided for a 115-v line which is used when the unit is equipped with the non-unit powered convenience outlet option.

All required fittings are field supplied. Install fittings when access to both top and bottom of the base pan is available.

UNITS WITHOUT THRU-BASE CONNECTIONS

1. Install liquid tight conduit between disconnect and control box.
2. Pull correctly rated high voltage wires through the conduit.
3. Install power lines to terminal connections as shown in Fig. 39.

FIELD CONTROL WIRING

The 50TC unit requires an external temperature control device. This device can be a thermostat (field-supplied) or a PremierLink™ controller (available as factory-installed option or as field-installed accessory, for use on a Carrier Comfort Network® or as a stand alone control) or the RTU Open for Building Management Systems using non-CCN protocols (RTU Open is available as a factory-installed option only).

THERMOSTAT

Install a Carrier approved accessory thermostat according to installation instructions included with the accessory.

Locate the thermostat accessory on a solid wall in the conditioned space to sense average temperature in accordance with the thermostat installation instructions.

When electric heat is installed in the 50TC unit, the thermostat must be capable of energizing the G terminal (to energize the Indoor Fan Contactor) whenever there is a space call for heat (energizing the W1 terminal). The accessory thermostats listed on the unit price pages can provide this signal but they are not configured to enable this signal as shipped.

If the thermostat contains a logic circuit requiring 24-v power, use a thermostat cable or equivalent single leads of different colors with minimum of seven leads. If the thermostat does not require a 24-v source (no "C" connection required), use a thermostat cable or equivalent with minimum of six leads. Check the thermostat installation instructions for additional features which might require additional conductors in the cable.

For wire runs up to 50 ft (15 m), use no. 18 AWG (American Wire Gage) insulated wire (35°C minimum). For 50 to 75 ft (15 to 23 m), use no. 16 AWG insulated wire (35°C minimum). For over 75 ft (23 m), use no. 14 AWG insulated wire (35°C minimum). All wire sizes larger than no. 18 AWG cannot be directly connected to the thermostat and will require a junction box and splice at the thermostat.

See Fig. 44 for typical low voltage control connections.

UNIT WITHOUT THRU-BASE CONNECTION KIT

Correctly rated low voltage wire can be routed through the rubber grommet located on the corner post adjacent to the control box access panel. Route wire through the grommet and then route the wire behind the corner post utilizing the factory provided wire ties secured to the control box. This will ensure separation of the field low voltage wire and the high voltage circuit. Route the low voltage wire to the central terminal board. See Fig. 45.

NOTE: If utilizing the through the base connections, route the low voltage wire through the wire ties to the central terminal board.

Configure for Electric Heat

To configure the factory-approved thermostat, open the Advanced Setup menu, scroll down to ELECTRIC HEAT and change RANGE value from OFF to ON. Consult the thermostat installation instructions for full details.

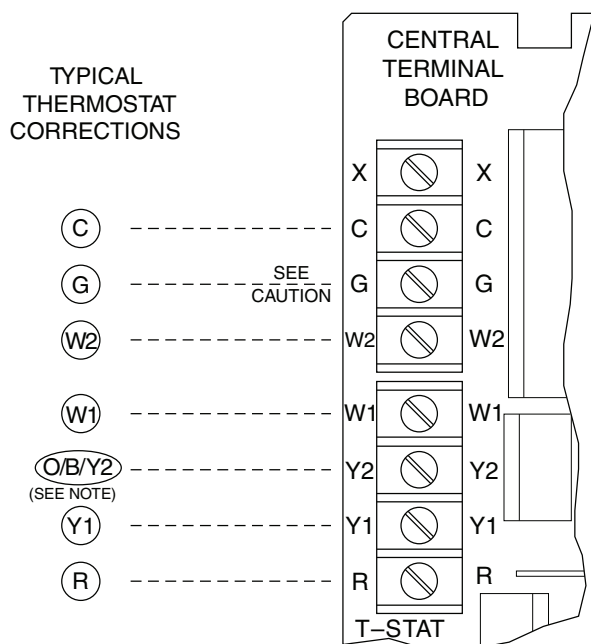

NOTE : Typical multi-function marking. Follow manufacturer's configuration instructions to select Y2.

--- Field Wiring

CAUTION

UNIT DAMAGE HAZARD

Failure to follow this caution may cause a short circuit.

Carefully check the connection of control conductor for indoor fan control at terminal G. Connecting the indoor fan lead to terminal C will cause a short circuit condition, which can cause component damage inside the unit or at the thermostat.

Fig. 44 — Typical Low-Voltage Control Connections

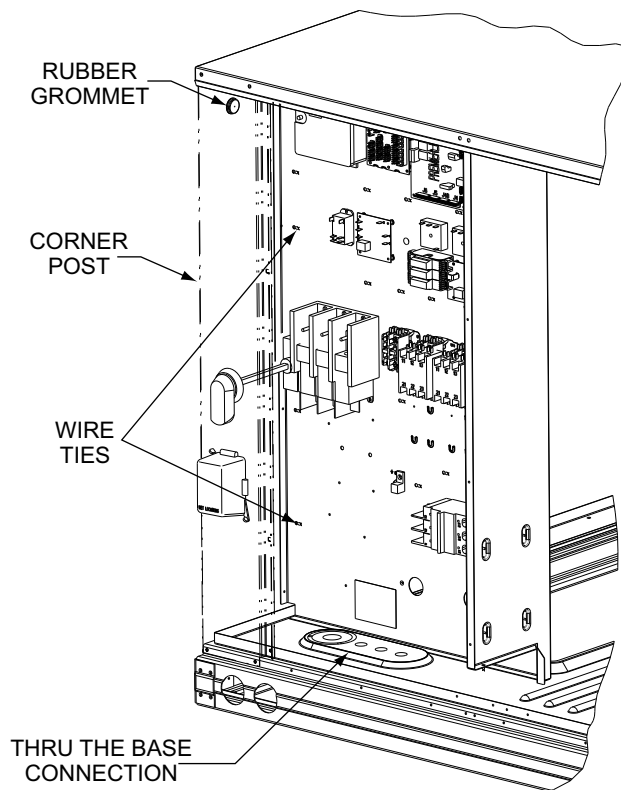

Fig. 45 — Field Control Wiring Raceway

HEAT ANTICIPATOR SETTINGS

Set heat anticipator settings at 0.14 amp for the first stage and 0.14 amp for second-stage heating.

TRANSFORMER CONNECTION FOR 208-V POWER SUPPLY

All units except 208/230-v units are factory wired for the voltage shown on the nameplate. *If the 208/230-v unit is to be connected to a 208-v power supply, the control transformer must be rewired by moving the black wire with the 1/4-in. female spade connector from the 230-v connection and moving it to the 208-v 1/4-in. male terminal on the primary side of the transformer.* Refer to unit label diagram for additional information.

Electric Heaters

The 50TC units may be equipped with field-installed accessory electric heaters. The heaters are modular in design.

Heater modules are installed in the compartment below the indoor blower access panel. Access is through the electric heat access panel. Heater modules slide into the compartment on tracks along the bottom of the heater opening. See Fig. 46-48. Refer to the Electric Heater Kit Installation Instructions for complete details.

Not all available heater modules may be used in every unit. Use only those heater modules that are approved for use in a specific size unit. Refer to the label on the unit cabinet for the list of approved heaters.

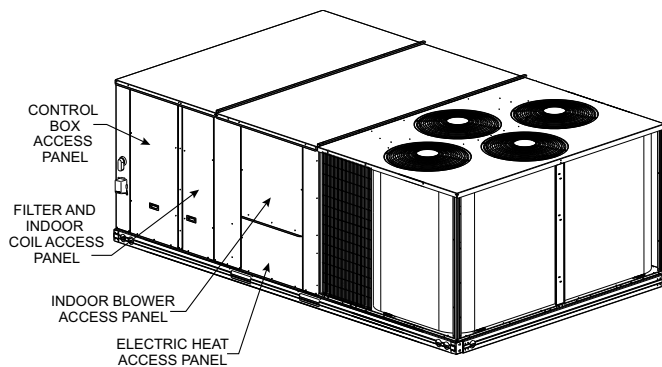

Fig. 46 — Typical Access Panel Location

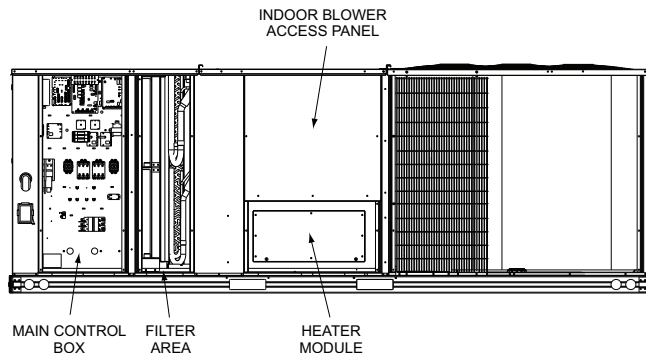

Fig. 47 — Typical Component Location

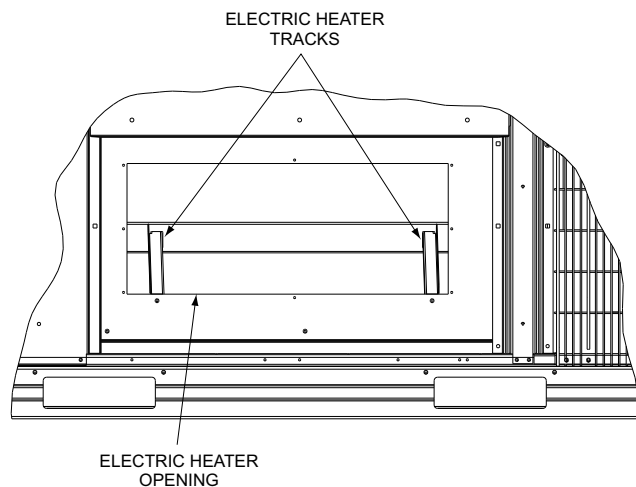

Fig. 48 — Electric Heater Compartment (Cover Removed)

LOW-VOLTAGE CONTROL CONNECTIONS

Locate the plug assembly in the electric heater section of the main unit. Connect the plug with the matching low voltage plug located on the heater. See Fig. 49.

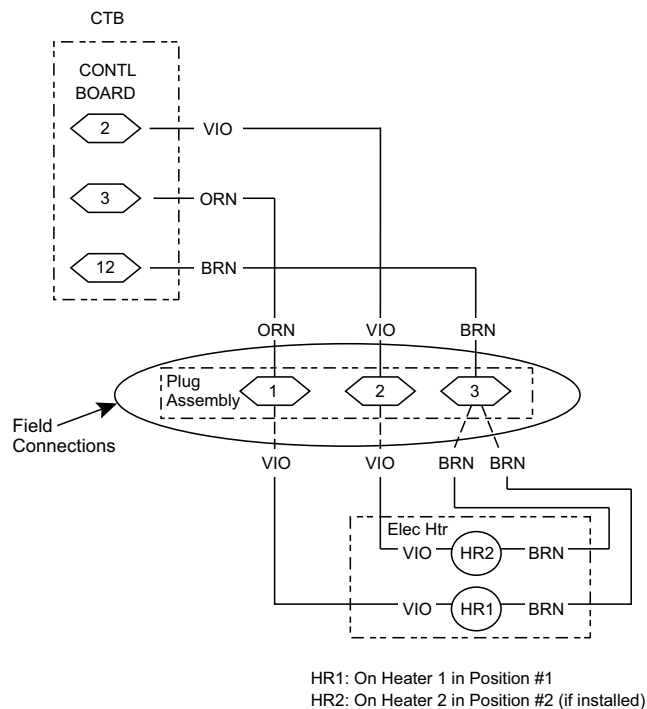

Fig. 49 — Accessory Electric Heater Control Connections

Humidi-MiZer® Control Connections

HUMIDI-MIZER – SPACE RH CONTROLLER

NOTE: The Humidi-MiZer system is a factory installed option.

The Humidi-MiZer dehumidification system requires a field-supplied and installed space relative humidity control device. This device may be a separate humidistat control (contact closes on rise in space RH above control setpoint) (see Fig. 50) or a combination thermostat-humidistat control device such as Carrier's Edge® Pro Thermidistat (see Fig. 51) with isolated contact set for dehumidification control. The humidistat is normally used in applications where a temperature control is already provided (units with PremierLink™ control).

To Connect the Carrier Humidistat (HL38MG029):

1. Route the humidistat 2-conductor cable (field-supplied) through the hole provided in the unit corner post.
2. Feed wires through the raceway built into the corner post (see Fig. 45) to the 24-v barrier located on the left side of the control box. The raceway provides the UL-required clearance between high-voltage and low-voltage wiring.
3. Use wire nuts to connect humidistat cable to two PINK leads in the low-voltage wiring as shown in Fig. 52.

To connect the Thermidistat device (33CS2PPRH- 01)

1. Route the Thermidistat multi-conductor thermostat cable (field-supplied) through the hole provided in the unit corner post.
2. Feed wires through the raceway built into the corner post (see Fig. 45) to the 24-v barrier located on the left side of the control box. The raceway provides the UL-required clearance between high-voltage and low-voltage wiring.
3. The Thermidistat has dry contacts at terminals D1 and D2 for dehumidification operation (see Fig. 53). The dry contacts must be wired between CTB terminal R and the PINK lead to the LTLO switch with field-supplied wire nuts. Refer to the installation instructions included with the Carrier Edge Thermidistat device for more information.

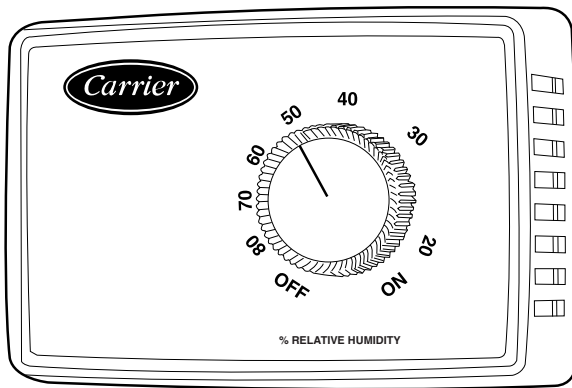

Fig. 50 — Accessory Field-Installed Humidistat



Fig. 51 — Edge Pro® Thermidistat

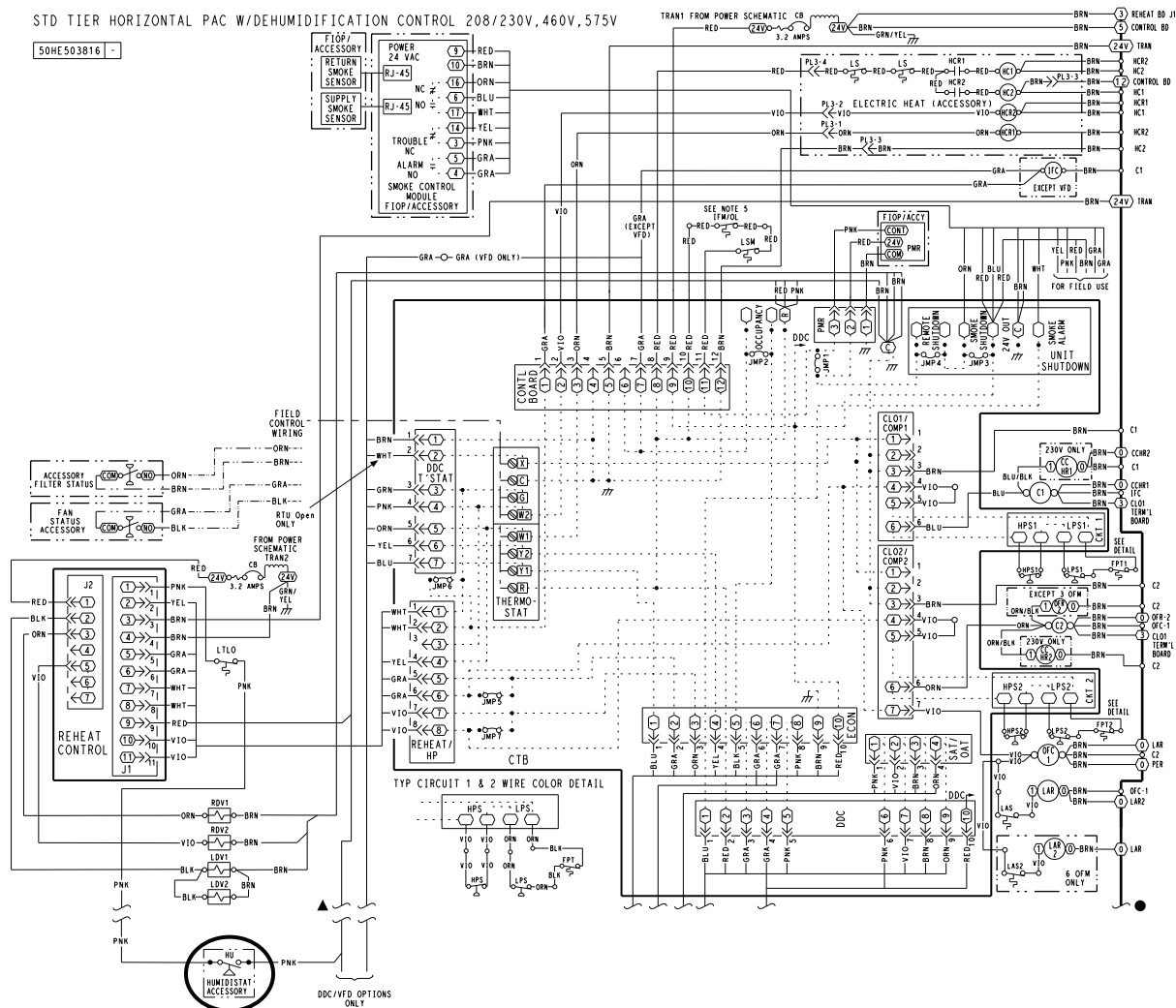

Fig. 52 — Typical Humidi-MiZer® Adaptive Dehumidification System Humidistat Wiring

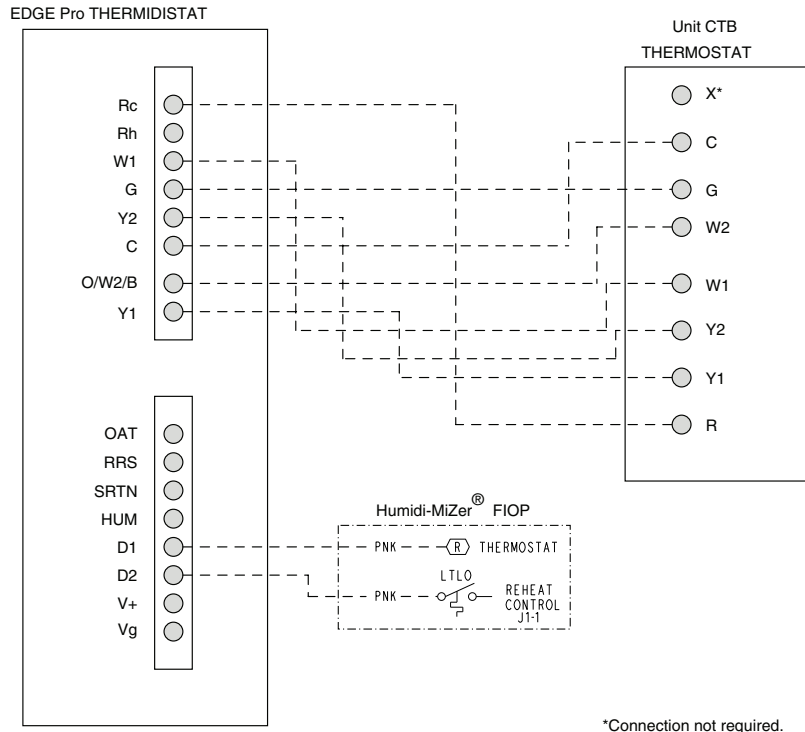

Fig. 53 — Typical Rooftop Unit with Humidi-MiZer Adaptive Dehumidification System with Edge Pro® Thermidistat Device

EconoMi\$er® X (Factory-Installed Option)

PRODUCT DESCRIPTION

The EconoMi\$er X system is an expandable economizer control system, which includes a W7220 economizer module (controller) with an LCD and keypad (see Fig. 54). The W7220 can be configured with optional sensors.



Fig. 54 — W7220 Economizer Module

The W7220 economizer module can be used as a stand-alone economizer module wired directly to a commercial set-back space thermostat and sensors to provide Outside Air dry-bulb economizer control.

The W7220 economizer module can be connected to optional sensors for single or differential enthalpy control. The W7220 economizer module provides power and communications for the sensors.

The W7220 economizer module automatically detects sensors by polling to determine which sensors are present. If a sensor loses communications after it has been detected, the W7220 economizer controller indicates a device fail error on its LCD.

SYSTEM COMPONENTS

The EconoMi\$er X system includes an economizer module, 20k mixed air sensor, damper actuator, and either a 20k outdoor air temperature sensor or S-Bus enthalpy sensors.

Economizer Module

The module is the core of the EconoMi\$er X system. The module is mounted in the unit's control box, and includes the user interface for the system. The W7220 economizer module provides the basic inputs and outputs to provide simple economizer control. When used with the optional sensors, the economizer module provides more advanced economizer functionality.

S-Bus Enthalpy Control Sensors

The sensors are a combination temperature and humidity sensor which is powered by and communicates on the S-Bus. Up to three sensors may be configured with the W7220 economizer module. See page 34 for details.

CO₂ Sensor (optional)

This sensor can be added for Demand Controlled Ventilation (DCV).

SPECIFICATIONS

W7220 Economizer Module

This module is designed for use with 2 to 10 Vdc or bus communicating actuator. The module includes terminals for CO₂ sensor, Mixed Air sensor, and an outdoor dry bulb sensor. Enthalpy and other options are available with bus sensors.

User Interface

User interface provides status for normal operation, setup parameters, checkout tests, and alarm and error conditions with a 2-line 16 character LCD display and four button keypad.

Electrical

Rated Voltage — 20 to 30 Vac RMS, 50/60 Hz

Transformer — 100 va maximum system input

Nominal Power Consumption (at 24 Vac, 60 Hz) — 11.5 VA without sensors or actuators

Relay Digital Output Rating at 30 Vac (maximum power from Class 2 input only) — 1.5A run:
 3.5A inrush at 0.45PF (200,000 cycles) or
 7.5A inrush at 0.45PF (100,000 cycles)
 External Sensors Power Output — 21 Vdc \pm 5% at 48mA

IMPORTANT: All inputs and outputs must be Class 2 wiring.

INPUTS

Sensors

NOTE: A Mixed Air (MA) analog sensor is required on all W7220 units; either an Outdoor Air (OA) sensor for dry bulb change over or an OA bus sensor for outdoor enthalpy change over is required in addition to the MA sensor. An additional Return Air (RA) bus sensor can be added to the system for differential enthalpy or dry bulb changeover. For differential dry bulb changeover a 20k ohm sensor is required in the OA and a bus sensor in the RA. DIP switch on RA bus sensor must be set in the RA position.

Dry Bulb Temperature (optional) and Mixed Air (required), 20k NTC

2-wire (18 to 22 AWG);

Temperature range -40°F to 150°F (-40°C to 65°C)

Temperature accuracy $-0^{\circ}\text{F}/+2^{\circ}\text{F}$

Temperature and Humidity, C7400S1000 (optional)

S-Bus; 2-wire (18 to 22 AWG)

Temperature: range -40°F to 150°F (-40°C to 65°C)

Temperature: accuracy $-0^{\circ}\text{F}/+2^{\circ}\text{F}$

Humidity: range 0 to 100% RH with 5% accuracy.

NOTE: Up to three (3) S-Bus sensors may be connected to the W7220 economizer module. For outdoor air (OA), return air (RA) and discharge (supply) air (DA).

4 Binary Inputs

1-wire 24 Vac + common GND (see page 27 for wiring details).
 24 Vac power supply: 20 to 30 Vac 50/60 Hz; 100 VA Class 2 transformer.

OUTPUTS

Actuator Signal:

2 to 10 Vdc; minimum actuator impedance is 2k ohm; bus two-wire output for bus communicating actuators.

Exhaust fan, Y1, Y2 and AUX1 O:

All Relay Outputs (at 30 Vac):

Running: 1.5A maximum

Inrush: 7.5A maximum

ENVIRONMENTAL

Operating Temperature:

-40°F to 150°F (-40°C to 65°C).

Exception of display operation down to -4°F (-20°C) with full recovery at -4°F (-20°C) from exposure to -40°F (-40°C).

Storage Temperature:

-40°F to 150°F (-40°C to 65°C)

Shipping Temperature:

-40°F to 150°F (-40°C to 65°C)

Relative Humidity:

5% to 95% RH non-condensing

ECONOMIZER MODULE WIRING DETAILS

Use Fig. 55 and Tables 3 and 4 to locate the wiring terminals for the Economizer module.

NOTE: The four terminal blocks are removable. Slide out each terminal block, wire it, and then slide it back into place.

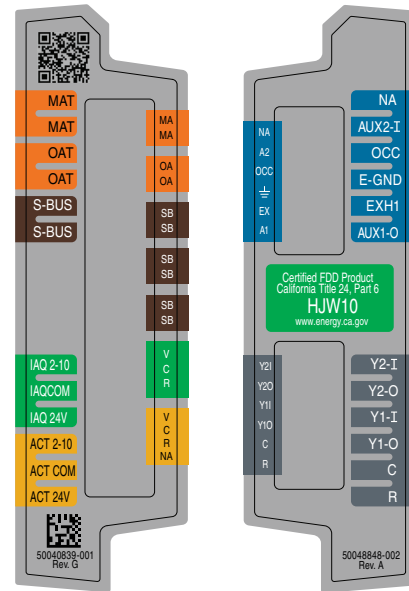

Fig. 55 — W7220 Wiring Terminals

Table 3 — Economizer Module - Left Hand Terminal Blocks

| LABEL | TYPE | DESCRIPTION |
|-----------------------------------|-------------------|--|
| Top Left Terminal Block | | |
| MAT | 20k NTC and COM | Mixed Air Temperature Sensor (Polarity Insensitive Connection) |
| OAT | 20k NTC and COM | Outdoor Air Temperature Sensor (Polarity Insensitive Connection) |
| S-BUS | S-BUS (Sylk* Bus) | Enthalpy Control Sensor (Polarity Insensitive Connection) |
| Bottom Left Terminal Block | | |
| IAQ 2-10 | 2-10 vdc | Air Quality Sensor Input (e.g. CO ₂ sensor) |
| IAQ COM | COM | Air Quality Sensor Common |
| IAQ 24V | 24 vac | Air Quality Sensor 24 vac Source |
| ACT 2-10 | 2-10 vdc | Damper Actuator Output (2-10 vdc) |
| ACT COM | COM | Damper Actuator Output Common |
| ACT 24v | 24 vac | Damper Actuator 24 vac Source |

*Sylk is a trademark of Honeywell International Inc.

Table 4 — Economizer Module - Right Hand Terminal Blocks

| LABEL | TYPE | DESCRIPTION |
|-------------------------------------|------------|--|
| Top Right Terminal Blocks | | |
| AUX2 I | 24 vac IN | The first terminal is not used. |
| OCC | 24 vac IN | Shut Down (SD) or HEAT (W) Conventional only and Heat Pump Changeover (O-B) in Heat Pump mode. |
| E-GND | E-GND | Occupied/Unoccupied Input |
| EXH1 | 24 vac OUT | Exhaust Fan 1 Output |
| AUX1 O | 24 vac OUT | Programmable: Exhaust fan 2 output or ERV or System alarm output |
| Bottom Right Terminal Blocks | | |
| Y2-I | 24 vac IN | Y2 in - Cooling Stage 2 Input from space thermostat |
| Y2-O | 24 vac OUT | Y2 out - Cooling Stage 2 Output to stage 2 mechanical cooling |
| Y1-I | 24 vac IN | Y1 in - Cooling Stage 2 Input from space thermostat |
| Y1-O | 24 vac OUT | Y1 out - Cooling Stage 2 Output to stage 2 mechanical cooling |
| C | COM | 24 vac Common |
| R | 24 vac | 24 vac Power (hot) |

S-BUS SENSOR WIRING

The labels on the sensors and controller are color coded for ease of installation. Orange labeled sensors can only be wired to orange terminals on the controller. Brown labeled sensors can only be wired to S-bus (brown) terminals. Use Fig. 56 and Table 5 to locate the wiring terminals for each S-Bus sensor.

Use Fig. 56 and Table 6 to set the DIP switches for the desired use of the sensor.

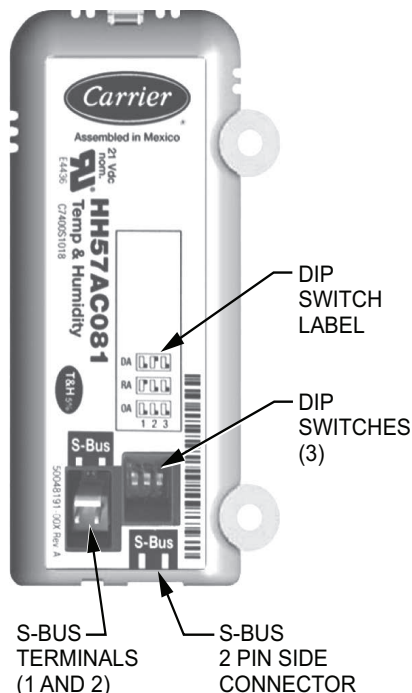

Fig. 56 — S-Bus Sensor DIP Switches

Table 5 — HH57AC081 Sensor Wiring Terminations

| TERMINAL | | TYPE | DESCRIPTION |
|----------|-------|-------|--|
| NUMBER | LABEL | | |
| 1 | S-BUS | S-BUS | S-BUS Communications (Enthalpy Control Sensor Bus) |
| 2 | S-BUS | S-BUS | S-BUS Communications (Enthalpy Control Sensor Bus) |

Table 6 — HH57AC081 Sensor DIP Switch

| USE | DIP SWITCH POSITIONS FOR SWITCHES 1, 2, AND 3 | | |
|-----|---|-----|-----|
| | 1 | 2 | 3 |
| DA | OFF | ON | OFF |
| RA | ON | OFF | OFF |
| OA | OFF | OFF | OFF |

NOTE: When a S-Bus sensor is connected to an existing network, it will take 60 minutes for the network to recognize and auto-configure itself to use the new sensor.

During the 60 minute setup period, no alarms for sensor failures (except SAT) will be issued and no economizing function will be available.

CO₂ SENSOR WIRING

When using a CO₂ sensor, the black and brown common wires are internally connected and only one is connected to “IAQ COM” on the W7220. Use the power from the W7220 to power the CO₂ sensor OR make sure the ground for the power supplies are common. See Fig. 57 for CO₂ sensor wiring.

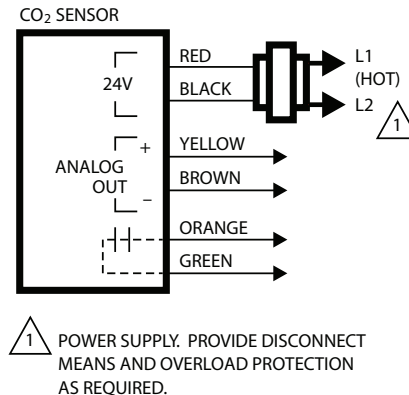

Fig. 57 — CO₂ Sensor Wiring

INTERFACE OVERVIEW

This section describes how to use the economizer’s user interface for:

- Keypad and menu navigation
- Settings and parameter changes
- Menu structure and selection

USER INTERFACE

The user interface consists of a 2-line LCD display and a 4-button keypad on the front of the economizer controller.

KEYPAD

The four navigation buttons (see Fig. 58) are used to scroll through the menus and menu items, select menu items, and to change parameter and configuration settings.

To use the keypad when working with menus:

- Press the ▲ (Up arrow) button to move to the previous menu.
- Press the ▼ (Down arrow) button to move to the next menu.
- Press the ↵ (Enter) button to display the first item in the currently displayed menu.
- Press the ⬆ (Menu Up/Exit) button to exit a menu's item and return to the list of menus.

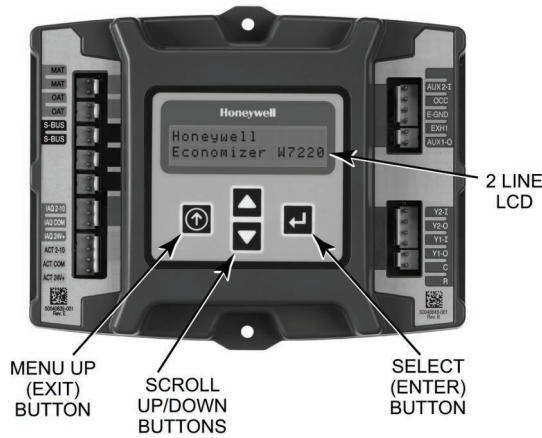

Fig. 58 — W7220 Controller Menu Buttons

To use the keypad when working with Setpoints, System and Advanced Settings, Checkout tests and Alarms:

1. Navigate to the desired menu.
2. Press the ↵ (Enter) button to display the first item in the currently displayed menu.
3. Use the ▲ and ▼ buttons to scroll to the desired parameter.
4. Press the ↵ (Enter) button to display the value of the currently displayed item.
5. Press the ▲ button to increase (change) the displayed parameter value.
6. Press the ▼ button to decrease (change) the displayed parameter value.

NOTE: When values are displayed, pressing and holding the or button causes the display to automatically increment.

7. Press the ↵ (Enter) button to accept the displayed value and store it in nonvolatile RAM.
8. "CHANGE STORED" displays.
9. Press the ↵ (Enter) button to return to the current menu parameter.
10. Press the ⬆ (Menu Up/Exit) button to return to the previous menu.

MENU STRUCTURE

Table 7 illustrates the complete hierarchy of menus and parameters for the EconoMiSer® X system.

The Menus in display order are:

- STATUS
- SETPOINTS
- SYSTEM SETUP
- ADVANCED SETUP
- CHECKOUT
- ALARMS

IMPORTANT: Table 7 illustrates the complete hierarchy. Menu parameters may be different depending on configuration.

For example, if there is not a DCV (CO₂) sensor, then none of the DCV parameters appear and only MIN POS will display. If there is a CO₂ sensor, the DCV MIN and DCV MAX will appear AND if there is a 2 speed fan DCV MIN (high and low speed) and DCV MAX (high and low speed will appear).

NOTE: Some parameters in the menus use the letters MA or MAT, indicating a mixed air temperature sensor location before the cooling coil. This unit application has the control sensor located after the cooling coil, in the fan section, where it is designated as (Cooling) Supply Air Temperature or SAT sensor.

SETUP AND CONFIGURATION

Before being placed into service, the W7220 Economizer module must be setup and configured for the installed system.

IMPORTANT: During setup, the economizer module is live at all times.

The setup process uses a hierarchical menu structure that is easy to use. Press the and arrow buttons to move forward and backward through the menus and press the button to select and confirm setup item changes.

TIME-OUT AND SCREENSAVER

When no buttons have been pressed for 10 minutes, the LCD displays a screen saver, which cycles through the Status items. Each Status items displays in turn and cycles to the next item after 5 seconds.

Table 7 — Menu Structure

| MENU | PARAMETER | PARAMETER DEFAULT VALUE | PARAMETER RANGE AND INCREMENT | NOTES |
|--------|-------------|-------------------------------|-------------------------------------|--|
| STATUS | ECONO AVAIL | NO | YES/NO | FIRST STAGE COOLING DEMAND (Y1-IN) YES = economizing available; the system can use outside air for free cooling when required |
| | ECONOMIZING | NO | YES/NO | FIRST STAGE COOLING RELAY OUTPUT YES = outside air being used for 1 stage cooling |
| | OCCUPIED | NO | YES/NO | OCCUPIED YES = OCC signal received from space thermostat or unitary controller YES = 24 Vac on terminal OCC NO = 0 Vac on terminal OCC |
| | HEAT PUMP | N/A | COOL HEAT | HEAT PUMP MODE Displays COOL or HEAT when system is set to heat pump (Non-conventional) |
| | COOL Y1—IN | OFF | ON/OFF | FIRST STAGE COOLING DEMAND (Y1-IN) Y1-I signal from space thermostat or unitary controller for cooling stage 1. ON = 24 Vac on terminal Y1-I OFF = 0 Vac on terminal Y1-I |
| | COOL Y1—OUT | OFF | ON/OFF | FIRST STAGE COOLING RELAY OUTPUT Cool stage 1 Relay Output to stage 1 mechanical cooling (Y1—OUT terminal) |
| | COOL Y2—IN | OFF | ON/OFF | SECOND STAGE COOLING DEMAND (Y2-IN) Y2-I signal from space thermostat our unitary controller for second stage cooling. ON = 24 Vac on terminal Y2-I OFF = 0 Vac on terminal Y2-I |
| | COOL Y2—OUT | OFF | ON/OFF | SECOND STAGE COOLING RELAY OUTPUT Cool Stage 2 Relay Output to mechanical cooling (Y2—OUT terminal) |
| | MA TEMP | ___ . _ F | 0°F to 140°F (-18°C to 60°C) | SUPPLY AIR TEMPERATURE, Cooling Mode Displays value of measured mixed air from MAT sensor. Displays ___ . _ F if not connected, short or out-of-range. |
| | DA TEMP | ___ . _ F | 0°F to 140°F (-18°C to 60°C) | DISCHARGE AIR TEMPERATURE, after Heating section Displays when Discharge Air sensor is connected and displays measured discharge temperature. Displays ___ . _ F if sensor sends invalid value, if not connected, short or out-of-range. |
| | OA TEMP | ___ . _ F | -40°F to 140°F (-40°C to 60°C) | OUTSIDE AIR TEMP Displays measured value of outdoor air temperature. Displays ___ . _ F if sensor sends invalid value, short or out-of-range. |
| | OA HUM | __ % | 0 to 100% | OUTSIDE AIR RELATIVE HUMIDITY Displays measured value of outdoor humidity from OA sensor. Displays __ % if not connected short, or out-of-range. |
| | RA TEMP | ___ . _ F | 0°F to 140°F (-18°C to 60°C) | RETURN AIR TEMPERATURE Displays measured value of return air temperature from RAT sensor. Displays ___ . _ F if sensor sends invalid value, if not connected, short or out-of-range |
| | RA HUM | __ % | 0 to 100% | RETURN AIR RELATIVE HUMIDITY Displays measured value of return air humidity from RA sensor. Displays __ % if sensor sends invalid value, if not connected, short or out-of-range |
| | IN CO2 | ___ ppm | 0 to 2000 ppm | SPACE/RETURN AIR CO ₂ Displays value of measured CO ₂ from CO ₂ sensor. Invalid if not connected, short or out-of-range |
| | DCV STATUS | N/A | ON/OFF | DEMAND CONTROLLED VENTILATION STATUS Displays ON if above setpoint and OFF if below setpoint, and ONLY if a CO ₂ sensor is connected. |
| | DAMPER OUT | 2.0v | 2.0 to 10.0v | Displays voltage output to the damper actuator. |
| | ACT POS | N/A | 0 to 100% | Displays actual position of outdoor air damper actuator |
| | ACT COUNT | N/A | 1 to 65535 | Displays number of times actuator has cycled. 1 cycles equals 180 deg. of actuator movement in any direction. |
| | ACTUATOR | N/A | OK/Alarm (on Alarm menu) | Displays ERROR if voltage or torque is below actuator range. |
| | EXH1 OUT | OFF | ON/OFF | EXHAUST STAGE 1 RELAY OUTPUT Output of EXH1 terminal: ON = relay closed OFF = relay open |
| | EXH2 OUT | OFF | ON/OFF | EXHAUST STAGE 2 RELAY OUTPUT Output of AUX terminal; displays only if AUX = EXH2 |
| | ERV | OFF | ON/OFF | ENERGY RECOVERY VENTILATOR Output of AUX terminal; displays only if AUX = ERV |

Table 7 — Menu Structure (cont)

| MENU | PARAMETER | PARAMETER DEFAULT VALUE | PARAMETER RANGE AND INCREMENT | NOTES |
|-------------------------|---|-------------------------------|---|--|
| STATUS (cont) | MECH COOL ON or HEAT STAGES ON | 0 | 0, 1, or 2 | Displays stage of mechanical cooling that is active. Displays the stage of heat pump heating that is active. |
| | FAN SPEED | N/A | LOW or HIGH | SUPPLY FAN SPEED Displays speed setting of fan on a 2-speed fan unit. |
| | W (HEAT ON) | N/A | ON/OFF | HEAT DEMAND STATUS Displays status of heat demand on a 2-speed fan unit. |
| SETPOINTS | MAT SET | 53F | 38°F to 65°F (3°C to 18°C); increment by 1°F | SUPPLY AIR SETPOINT Setpoint determines where the economizer will modulate the OA damper to maintain the mixed air temperature. |
| | LOW T LOCK | 32F | -45°F to 80°F (-43°C to 27°C); increment by 1°F | COMPRESSOR LOW TEMPERATURE LOCKOUT Setpoint determines outdoor temperature when the mechanical cooling cannot be turned on. Commonly referred to as the Compressor lockout. |
| | DRYBLB SET | 63F | 48°F to 80°F (9°C to 27°C); increment by 1°F | OA DRY BULB TEMPERATURE CHANGEOVER SETPOINT Setpoint determines where the economizer will assume outdoor air temperature is good for free cooling; e.g.; at 63°F unit will economize at 62°F and below and not economize at 64°F and above. There is a 2°F deadband. |
| | ENTH CURVE | ES3 | ES1,ES2,ES3,ES4, or ES5 | ENTHALPY CHANGEOVER CURVE Enthalpy boundary "curves" for economizing using single enthalpy. |
| | DCV SET | 1100ppm | 500 to 2000ppm; increment by 100 | DEMAND CONTROLLED VENTILATION Displays only if CO ₂ sensor is connected. Setpoint for Demand Controlled Ventilation of space. Above the setpoint, the OA dampers will modulate open to bring in additional OA to maintain a space ppm level below the setpoint. |
| | MIN POS | 2.8 V | 2 to 10 Vdc | VENTILATION MINIMUM POSITION Displays ONLY if a CO ₂ sensor is NOT connected. |
| | VENTMAX With 2-speed fan units VENTMAX L (low speed fan) and VENTMAX H (high speed fan) settings are required | 2.8 V | 2 to 10 Vdc | DCV MAXIMUM DAMPER POSITION Displays only if a CO ₂ sensor is connected. Used for Vbz (ventilation max cfm) setpoint. Displays 2 to 10 V if < 3 sensors (RA, OA, and MA). In AUTO mode dampers controlled by CFM. |
| | | | 100 to 9990 cfm; increment by 10 | If OA, MA, RA, and CO ₂ sensors are connected and DCV CAL ENABLE is set to AUTO mode, the OA dampers are controlled by CFM and displays from 100 to 9990 CFM. |
| | | | 2 to 10 Vdc | With 2-speed fan units VENT L (low speed fan) and MIN POS H (high speed fan) settings are required. Default for VENTMAX L is 3.2V and VENTMAX H is 2.8V |
| | VENTMIN With 2-speed fan units VENTMIN L (low speed fan) and VENTMIN H (high speed fan) set | 2.25 V | 2 to 10 Vdc or 100 to 9990 cfm increment by 10 | DCV MINIMUM DAMPER POSITION Displays only if a CO ₂ sensor is connected. Used for Ba (ventilation min cfm) setpoint. Displays 2 to 10 V if <3 sensors (RA, OA, and MA). Va is only set if DCV is used. This is the ventilation for less than maximum occupancy of the space. In AUTO mode dampers controlled by CFM. |
| | | | 100 to 9990 cfm; increment by 10 | If OA, MA, RA, and CO ₂ sensors are connected and DCV CAL ENABLE is set to AUTO mode, the OA dampers are controlled by CFM and displays from 100 to 9990 CFM. |
| | | | 2 to 10 Vdc | With 2-speed fan units VENTMIN L (low speed fan) and MIN POS H (high speed fan) settings are required. Default for VENTMIN L is 3.2V and VENTMIN H is 2.8V |
| | ERV OAT SP | 32°F | 0°F to 50°F (-18°C to 10°C); increment by 1°F | ENERGY RECOVERY VENTILATOR UNIT OUTDOOR AIR TEMPERATURE SETPOINT Only when AUX1 O = ERV |
| | EXH1 SET With 2-speed fan units Exh1 L (low speed fan) and Exh1 H (high speed fan) settings are required | 50% | 0 to 100%; increment by 1 | EXHAUST FAN STAGE 1 SETPOINT Setpoint for OA damper position when exhaust fan 1 is powered by the economizer. With 2-speed fan units Exh1 L (low speed fan) and Exh1 H (high speed fan) settings are required. Default for Exh1 L is 65% and Exh1 H is 50% |
| | EXH2 SET With 2-speed fan units Exh2 L (low speed fan) and Exh2 H (high speed fan) settings are required | 75% | 0 to 100%; increment by 1 | EXHAUST FAN STAGE 2 SETPOINT Setpoint for OA damper position when exhaust fan 2 is powered by the economizer. Only used when AUX1 O is set to EXH2. With 2-speed fan units Exh2 L (low speed fan) and Exh2 H (high speed fan) settings are required. Default for Exh2 L is 80% and Exh2 H is 75% |
| SYSTEM SETUP | INSTALL | 01/01/10 | N/A | Display order = MM/DD/YY Setting order = DD, MM, then YY |
| | UNITS DEG | F | F or C | Sets economizer controller in degrees Fahrenheit or Celsius |
| | EQUIPMENT | CONV | Conventional or HP | CONV = conventional; HP O/B = Enable Heat Pump mode. Use AUX2 I for Heat Pump input from thermostat or controller. See Menu Note 7. |

Table 7 — Menu Structure (cont)

| MENU | PARAMETER | PARAMETER DEFAULT VALUE | PARAMETER RANGE AND INCREMENT | NOTES |
|------------------------------------|-----------------|-------------------------------|--|---|
| SYSTEM SETUP (cont) | AUX2 IN | W | SD/W or HP(O)/ HP(B) | In CONV mode: SD + Enables configuration of shutdown (default); W = Informs controller that system is in heating mode. NOTE: If using 2-speed fan mode, you must program CONV mode for W. Shutdown is not available in 2-speed fan mode. See Menu Note 7. In HP O/B mode: HP(O) = energize heat pump on Cool (default); HP(B) = energize heat pump on heat. |
| | FAN SPEED | 2 speed | 1 speed/2 speed | Sets the economizer controller for operation of 1 speed or 2 speed supply fan. NOTE: 2-speed fan option also needs Heat (W1) programmed in AUX 2 In. See Menu Note 7. |
| | FAN CFM | 5000cfm | 100 to 15000 cfm; increment by 100 | UNIT DESIGN AIRFLOW (CFM) Enter only if using DCVAL ENA = AUTO The value is found on the nameplate label for the specific unit. |
| | AUX1 OUT | NONE | NONE ERV EXH2 SYS | Select OUTPUT for AUX1 O relay • NONE = not configured (output is not used) • ERV = Energy Recovery Ventilator • EXH2 = second damper position relay closure for second exhaust fan • SYS = use output as an alarm signal |
| | OCC | INPUT | INPUT or ALWAYS | OCCUPIED MODE BY EXTERNAL SIGNAL When using a setback thermostat with occupancy out (24 vac), the 24 vac is input "INPUT" to the OCC terminal. If no occupancy output from the thermostat then change program to "ALWAYS" OR add a jumper from terminal R to OCC terminal. |
| | FACTORY DEFAULT | NO | NO or YES | Resets all set points to factory defaults when set to YES. LCD will briefly flash YES and change to NO but all parameters will change to the factory default values. NOTE: RECHECK AUX2 IN and FANTYPE for required 2-speed values. |
| ADVANCED SETUP | MA LO SET | 45°F | 35°F to 55°F (2°C to 13°C); Incremented by 10°F | SUPPLY AIR TEMPERATURE LOW LIMIT Temperature to achieve Freeze Protection (close damper and alarm if temperature falls below setup value). |
| | FREEZE POS | CLO | CLO or MIN | FREEZE PROTECTION DAMPER POSITION Damper position when freeze protection is active (closed or MIN POS). |
| | CO2 ZERO | 0ppm | 0 to 500 ppm; Increment by 10 | CO ₂ ppm level to match CO ₂ sensor start level. |
| | CO2 SPAN | 2000ppm | 1000 to 3000 ppm; Increment by 10 | CO ₂ ppm span to match CO ₂ sensor. |
| | STG3 DLY | 2.0h | 0 min, 5 min, 15 min, then 15 min intervals. Up to 4 hrs or OFF | COOLING STAGE 3 DELAY Delay after stage 2 cool has been active. Turns on second stage of cooling when economizer is first stage and mechanical cooling is second stage. Allows three stages of cooling, 1 economizer and 2 mechanical. OFF = no Stage 3 cooling |
| | SD DMPR POS | CLO | CLO or OPN | Indicates shutdown signal from space thermostat or unitary controller. When controller receives 24 Vac input on the SD terminal in conventional mode, the OA damper will open if programmed for OPN and OA damper will close if programmed for CLO. All other controls, e.g., fans, etc. will shut off. |
| | DA LO ALM | 45 F (7 C) | 35°F to 65°F (2°C to 18°C); incremented by 5°F | Used for alarm for when the DA air temperature is too low. Set lower range of alarm, below this temperature the alarm will show on the display. |
| | DA HI ALM | 80 F (27 C) | 70°F to 180°F; (21°C to 82°C) Incremented by 5°F | Used for alarm for when the DA air temperature is too high. Set upper range of alarm, above this temperature the alarm will show on the display. |
| | DCVCAL ENA | MAN | MAN (manual) AUTO | Turns on the DCV automatic control of the dampers. Resets ventilation based on the RA, OA, and MA sensor conditions. Requires all 3 RA, OA, and MA sensors. |
| | MAT T CAL | 0.0°F | ±2.5°F | SUPPLY AIR TEMPERATURE CALIBRATION Allows for the operator to adjust for an out of calibration temperature sensor. |
| | OAS T CAL | 0.0°F | ±2.5°F | OUTSIDE AIR TEMPERATURE CALIBRATION Allows for the operator to adjust for an out of calibration temperature sensor. |
| | OA H CAL | 0% RH | ±10% RH | OUTSIDE AIR HUMIDITY CALIBRATION Allows for operator to adjust for an out of calibration humidity sensor. |
| | RA T CAL | 0.0°F | ±2.5°F | RETURN AIR TEMPERATURE CALIBRATION Allows for the operator to adjust for an out of calibration temperature sensor. |

Table 7 — Menu Structure (cont)

| MENU | PARAMETER | PARAMETER DEFAULT VALUE | PARAMETER RANGE AND INCREMENT | NOTES |
|--------------------------------------|--|-------------------------------|--|---|
| ADVANCED SETUP (cont) | RA H CAL | 0% RH | ±10% RH | RETURN AIR HUMIDITY CALIBRATION Allows for operator to adjust for an out of calibration humidity sensor. |
| | DA T CAL | 0.0°F | ±2.5°F | DISCHARGE AIR TEMPERATURE CALIBRATION Allows for the operator to adjust for an out of calibration temperature sensor. |
| | 2SP FAN DELAY | 5 Minutes | 0 to 20 minutes in 1 minute increments | TIME DELAY ON SECOND STAGE ECONOMIZING When in economizing mode this is the delay for the high speed fan to try to satisfy the call for second stage cooling before the first stage mechanical cooling is enabled. |
| CHECKOUT | DAMPER MINIMUM POSITION | N/A | N/A | The checkout for the damper minimum position is based on the system. See Table 8. |
| | DAMPER OPEN | N/A | N/A | Position damper to the full open position. Exhaust fan contacts enable during the DAMPER OPEN test. Make sure you pause in the mode to allow exhaust contacts to energize due to the delay in the system. |
| | DAMPER CLOSE | N/A | N/A | Positions damper to the fully closed position |
| | CONNECT Y1-O | N/A | N/A | Closes the Y1-O relay (Y1-O) |
| | CONNECT Y2-O | N/A | N/A | Closes the Y2-O relay (Y2-O) |
| | CONNECT AUX1-O | N/A | N/A | Energizes the AUX output. If Aux setting is: • NONE — not action taken • ERV — 24 Vac out. Turns on or signals an ERV that the conditions are not good for economizing but are for ERV operation. • SYS — 24 Vac out. Issues a system alarm |
| ALARMS | CONNECT EXH1 | N/A | N/A | Closes the power exhaust fan 2 relay (EXH1) |
| | Alarms display only when they are active. The menu title "ALARMS(#)" includes the number of active alarms in parenthesis (). When using SYLK bus sensors, "SYLK" will appear on the screen, and when using 20k OA temperature sensors, "SENS T" will appear on the screen | | | |
| | MA T SENS ERR | N/A | N/A | SUPPLY AIR TEMPERATURE SENSOR ERROR Mixed air sensor has failed or become disconnected - check wiring then replace sensor if the alarm continues. |
| | CO2 SENS ERR | N/A | N/A | CO ₂ SENSOR ERROR CO ₂ sensor has failed, gone out of range or become disconnected - check wiring then replace sensor if the alarm continues. |
| | OA SYLK T ERR | N/A | N/A | OUTSIDE AIR S-BUS SENSOR ERROR |
| | OA SYLK H ERR | N/A | N/A | Outdoor air enthalpy sensor has failed or become disconnected - check wiring then replace sensor if the alarm continues. |
| | RA SYLK T ERR | N/A | N/A | RETURN AIR S-BUS SENSOR ERROR |
| | RA SYLK H ERR | N/A | N/A | Return air enthalpy sensor has failed or become disconnected - check wiring then replace sensor if the alarm continues. |
| | DA SYLK T ERR | N/A | N/A | DISCHARGE AIR S-BUS SENSOR ERROR Discharge air sensor has failed or become disconnected - check wiring then replace sensor if the alarm continues. |
| | OA SENS T ERR | N/A | N/A | OUTSIDE AIR TEMPERATURE SENSOR ERROR Outdoor air temperature sensor has failed or become disconnected - check wiring then replace if the alarm continues. |
| | ACT ERROR | N/A | N/A | ACTUATOR ERROR Actuator has failed or become disconnected - check for stall, over voltage, under voltage and actuator count. Replace actuator if damper is movable and supply voltage is between 21.6 V and 26.4 V. Check actuator count on STATUS menu. |
| | FREEZE ALARM | N/A | N/A | Check if outdoor temperature is below the LOW Temp Lockout on setpoint menu. Check if Mixed air temperature on STATUS menu is below the Lo Setpoint on Advanced menu. When conditions are back in normal range then the alarm will go away. |
| | SHUTDOWN ACTIVE | N/A | N/A | AUX2 IN is programmed for SHUTDOWN and 24 V has been applied to AUX2 IN terminal. |
| | DMP CAL RUNNING | N/A | N/A | DAMPER CALIBRATION ROUTINE RUNNING If DCV Auto enable has been programmed, when the W7220 is completing a calibration on the dampers, this alarm will display. Wait until the calibration is completed and the alarm will go away. Must have OA, MA and RA sensors for DCV calibration; set up in the Advanced setup menu. |
| | DA SENS ALM | N/A | N/A | DISCHARGE AIR TEMPERATURE SENSOR ALARM Discharge air temperature is out of the range set in the ADVANCED SETUP Menu. Check the temperature of the discharge air. |
| | SYS ALARM | N/A | N/A | When AUX1-O is set to SYS and there is any alarm (e.g., failed sensors, etc.), the AUX1-O terminal has 24 Vac out. |
| | ACT UNDER V | N/A | N/A | ACTUATOR VOLTAGE LOW Voltage received by actuator is above expected range. |

Table 7 — Menu Structure (cont)

| MENU | PARAMETER | PARAMETER DEFAULT VALUE | PARAMETER RANGE AND INCREMENT | NOTES |
|--------------------------|-------------|-------------------------------|-------------------------------------|--|
| ALARMS (cont) | ACT OVER V | N/A | N/A | ACTUATOR VOLTAGE HIGH Voltage received by actuator is below expected range. |
| | ACT STALLED | N/A | N/A | ACTUATOR STALLED Actuator stopped before achieving commanded position. |

LEGEND

CLO — Compressor Lockout
DCV — Demand Controlled Ventilation
ERV — Energy Recovery Ventilator
LCD — Liquid Crystal Display
MA — Mixed Air
MAT — Mixed Air Temperature
N/A — Not Applicable
OA — Outdoor Air
OAT — Outdoor Air Temperature
OCC — Occupied
RA — Return Air
RAT — Return Air Temperature
RTU — Rooftop Unit
SYS — System

NOTES:

- Table 7 illustrates the complete hierarchy. Menu parameters may be different depending on configuration. For example if there is no DCV (CO₂) sensor, then none of the DCV parameters appear.
- When values are displayed, pressing and holding the ▲ or ▼ button causes the display to automatically increment.
- ERV Operation: When in cooling mode AND the conditions are NOT OK for economizing - the ERV terminal will be energized. In the Heating mode, the ERV terminal will be energized when the OA is below the ERV OAT setpoint in the setpoint menu.

- STATUS → OCCUPIED — The factory-standard Occupancy signal originates with a thermostat or other controller call for indoor fan operation at CTB terminal G. This signal passes through the Central Terminal Board's OCCUPIED jumper JMP1 to the ECONO connector and to the W7220's OCC input terminal. An external timeclock or relay is required to implement an Occupancy schedule on the economizer damper position.
- STATUS → MA TEMP, SETPOINTS → MAT SET — The W7220 menu parameters and labels include designations MA, MAT and Mixed Air for the economizer cooling control sensor. On these rooftop units, the economizer control sensor is located downstream of the evaporator/indoor coil in the supply fan section where this sensor is designated as Supply Air Temperature (SAT) sensor.
- SETPOINTS → DRYBLB SET — This point is not displayed if a Return Air (differential) temperature sensor or an Outdoor Air enthalpy sensor is connected.
- SYSTEM SETUP parameters must be configured as noted for 2-Speed unit operation:
EQUIPMENT = CONV
AUX2 IN = W
FAN SPEED = 2SPEED

For damper minimum position settings and readings on the check-out menus, see Table 8. For 1 speed fan dry bulb and enthalpy operation (with and without DCV), see Tables 9-12. For 2 speed fan dry bulb and enthalpy operation (with and without DCV), see Tables 13-16.

Table 8 — Damper Minimum Position Settings and Readings on Checkout Menu

| DEMAND CONTROLLED VENTILATION (CO ₂ SENSOR) | FAN SPEED | SETPOINTS | CHECKOUT |
|--|-----------|------------|----------|
| NO | 1 | MIN POS | VMAX-HS |
| | | N/A | N/A |
| | 2 | MIN POS H | VMAX-HS |
| | | MIN POS L | VMAX-LS |
| YES | 1 | VENT MIN | VMAX-HS |
| | | VENT MAX | VMAX-HS |
| | 2 | VENT MIN H | VMAX-HS |
| | | VENT MAX H | VMAX-LS |
| | | VENT MIN L | N/A |
| | | VENT MAX L | N/A |

Table 9 — Dry Bulb Operation without DCV (CO₂ Sensor) — 1 Speed Fan

| DEMAND CONTROLLED VENTILATION (DCV) | OUTSIDE AIR GOOD TO ECONOMIZE | Y1-I | Y2-I | FAN SPEED | Y1-O | Y2-O | OCCUPIED | UNOCCUPIED |
|-------------------------------------|-------------------------------|------|------|-----------|--------|---------|----------------------|---------------------|
| NONE | NO | OFF | OFF | HIGH | 0v/Off | 0v/Off | MIN POS | Closed |
| | | ON | OFF | HIGH | 24v/On | 0v/Off | MIN POS | Closed |
| | | ON | ON | HIGH | 24v/On | 24v/On | MIN POS | Closed |
| NONE | YES | OFF | OFF | HIGH | 0v/Off | 0v/Off | MIN POS | Closed |
| | | ON | OFF | HIGH | 0v/Off | 0v/Off | MIN POS to Full Open | Closed to Full-Open |
| | | ON | ON | HIGH | 24v/On | 0v/Off* | MIN POS to Full Open | Closed to Full-Open |

*With stage 3 delay (STG3 DLY) in Advanced setup menu can turn on second stage of mechanical cooling Y2-O after the delay if the call for Y1-I and Y2-I have not been satisfied.

Table 10 — Dry Bulb Operation with DCV (CO₂ Sensor) — 1 Speed Fan

| DEMAND CONTROLLED VENTILATION (DCV) | OUTSIDE AIR GOOD TO ECONOMIZE | Y1-I | Y2-I | FAN SPEED | Y1-O | Y2-O | OCCUPIED | UNOCCUPIED |
|-------------------------------------|-------------------------------|------|------|-----------|--------|---------|----------------------|---------------------|
| Below CO ₂ Set | No | OFF | OFF | HIGH | 0v/Off | 0v/Off | VENTMIN | Closed |
| | | ON | OFF | HIGH | 24v/On | 0v/Off | VENTMIN | Closed |
| | | ON | ON | HIGH | 24v/On | 24v/On | VENTMIN | Closed |
| | Yes | OFF | OFF | HIGH | 0v/Off | 0v/Off | VENTMIN | Closed |
| | | ON | OFF | HIGH | 0v/Off | 0v/Off | VENTMIN to Full-Open | Closed to Full-Open |
| | | ON | ON | HIGH | 24v/On | 0v/Off | VENTMIN to Full-Open | Closed to Full-Open |
| Above CO ₂ Set | No | OFF | OFF | HIGH | 0v/Off | 0v/Off | VENTMIN to VENTMAX | Closed |
| | | ON | OFF | HIGH | 24v/On | 0v/Off | VENTMIN to VENTMAX | Closed |
| | | ON | ON | HIGH | 24v/On | 24v/On | VENTMIN to VENTMAX | Closed |
| | Yes | OFF | OFF | HIGH | 0v/Off | 0v/Off | VENTMIN to VENTMAX | Closed |
| | | ON | OFF | HIGH | 0v/Off | 0v/Off | VENTMIN to Full-Open | Closed to Full-Open |
| | | ON | ON | HIGH | 24v/On | 0v/Off* | VENTMIN to Full-Open | Closed to Full-Open |

*With stage 3 delay (STG3 DLY) in Advanced setup menu can turn on second stage of mechanical cooling Y2-O after the delay if the call for Y1-I and Y2-I have not been satisfied.

Table 11 — Enthalpy Operation without DCV (CO₂ Sensor) — 1 Speed Fan

| DEMAND CONTROLLED VENTILATION (DCV) | OUTSIDE AIR GOOD TO ECONOMIZE | Y1-I | Y2-I | FAN SPEED | Y1-O | Y2-O | OCCUPIED | UNOCCUPIED |
|-------------------------------------|-------------------------------|------|------|-----------|--------|---------|----------------------|---------------------|
| NONE | NO | OFF | OFF | HIGH | 0v/Off | 0v/Off | MIN POS | Closed |
| | | ON | OFF | HIGH | 24v/On | 0v/Off | MIN POS | Closed |
| | | ON | ON | HIGH | 24v/On | 24v/On | MIN POS | Closed |
| | YES | OFF | OFF | HIGH | 0v/Off | 0v/Off | MIN POS | Closed |
| | | ON | OFF | HIGH | 0v/Off | 0v/Off | MIN POS to Full Open | Closed to Full-Open |
| | | ON | ON | HIGH | 24v/On | 0v/Off* | MIN POS to Full Open | Closed to Full-Open |

*With stage 3 delay (STG3 DLY) in Advanced setup menu can turn on second stage of mechanical cooling Y2-O after the delay if the call for Y1-I and Y2-I have not been satisfied.

Table 12 — Enthalpy Operation with DCV (CO₂ Sensor) — 1 Speed Fan

| DEMAND CONTROLLED VENTILATION (DCV) | OUTSIDE AIR GOOD TO ECONOMIZE | Y1-I | Y2-I | FAN SPEED | Y1-O | Y2-O | OCCUPIED | UNOCCUPIED |
|-------------------------------------|-------------------------------|------|------|-----------|--------|---------|----------------------|---------------------|
| Below CO ₂ Set | No | OFF | OFF | HIGH | 0v/Off | 0v/Off | VENTMIN | Closed |
| | | ON | OFF | HIGH | 24v/On | 0v/Off | VENTMIN | Closed |
| | | ON | ON | HIGH | 24v/On | 24v/On | VENTMIN | Closed |
| | Yes | OFF | OFF | HIGH | 0v/Off | 0v/Off | VENTMIN | Closed |
| | | ON | OFF | HIGH | 0v/Off | 0v/Off | VENTMIN to Full-Open | Closed to Full-Open |
| | | ON | ON | HIGH | 24v/On | 0v/Off | VENTMIN to Full-Open | Closed to Full-Open |
| Above CO ₂ Set | No | OFF | OFF | HIGH | 0v/Off | 0v/Off | VENTMIN to VENTMAX | Closed |
| | | ON | OFF | HIGH | 24v/On | 0v/Off | VENTMIN to VENTMAX | Closed |
| | | ON | ON | HIGH | 24v/On | 24v/On | VENTMIN to VENTMAX | Closed |
| | Yes | OFF | OFF | HIGH | 0v/Off | 0v/Off | VENTMIN to VENTMAX | Closed |
| | | ON | OFF | HIGH | 0v/Off | 0v/Off | VENTMIN to Full-Open | Closed to Full-Open |
| | | ON | ON | HIGH | 24v/On | 0v/Off* | VENTMIN to Full-Open | Closed to Full-Open |

*With stage 3 delay (STG3 DLY) in Advanced setup menu can turn on second stage of mechanical cooling Y2-O after the delay if the call for Y1-I and Y2-I have not been satisfied.

Table 13 — Dry Bulb Operation without DCV (CO₂ Sensor) — 2 Speed Fan

| DEMAND CONTROLLED VENTILATION (DCV) | OUTSIDE AIR GOOD TO ECONOMIZE | Y1-I | Y2-I | FAN SPEED | Y1-O | Y2-O | OCCUPIED | UNOCCUPIED |
|-------------------------------------|-------------------------------|------|------|-----------|--------|---------|----------------------|---------------------|
| NONE | NO | OFF | OFF | LOW | 0v/Off | 0v/Off | MIN POS | Closed |
| | | ON | OFF | LOW | 24v/On | 0v/Off | MIN POS | Closed |
| | | ON | ON | HIGH | 24v/On | 24v/On | MIN POS | Closed |
| | YES | OFF | OFF | LOW | 0v/Off | 0v/Off | MIN POS | Closed |
| | | ON | OFF | LOW | 0v/Off | 0v/Off | MIN POS to Full Open | Closed to Full-Open |
| | | ON | ON | HIGH | 24v/On | 0v/Off* | MIN POS to Full Open | Closed to Full-Open |

*With stage 3 delay (STG3 DLY) in Advanced setup menu can turn on second stage of mechanical cooling Y2-O after the delay if the call for Y1-I and Y2-I have not been satisfied.

Table 14 — Dry Bulb Operation with DCV (CO₂ Sensor) — 2 Speed Fan

| DEMAND CONTROLLED VENTILATION (DCV) | OUTSIDE AIR GOOD TO ECONOMIZE | Y1-I | Y2-I | FAN SPEED | Y1-O | Y2-O | OCCUPIED | UNOCCUPIED |
|-------------------------------------|-------------------------------|------|------|-----------|--------|---------|----------------------|---------------------|
| Below CO ₂ Set | No | OFF | OFF | LOW | 0v/Off | 0v/Off | VENTMIN | Closed |
| | | ON | OFF | LOW | 24v/On | 0v/Off | VENTMIN | Closed |
| | | ON | ON | HIGH | 24v/On | 24v/On | VENTMIN | Closed |
| | Yes | OFF | OFF | LOW | 0v/Off | 0v/Off | VENTMIN | Closed |
| | | ON | OFF | LOW | 0v/Off | 0v/Off | VENTMIN to Full-Open | Closed to Full-Open |
| | | ON | ON | HIGH | 24v/On | 0v/Off | VENTMIN to Full-Open | Closed to Full-Open |
| Above CO ₂ Set | No | OFF | OFF | LOW | 0v/Off | 0v/Off | VENTMIN to VENTMAX | Closed |
| | | ON | OFF | LOW | 24v/On | 0v/Off | VENTMIN to VENTMAX | Closed |
| | | ON | ON | HIGH | 24v/On | 24v/On | VENTMIN to VENTMAX | Closed |
| | Yes | OFF | OFF | LOW | 0v/Off | 0v/Off | VENTMIN to VENTMAX | Closed |
| | | ON | OFF | LOW | 0v/Off | 0v/Off | VENTMIN to Full-Open | Closed to Full-Open |
| | | ON | ON | HIGH | 24v/On | 0v/Off* | VENTMIN to Full-Open | Closed to Full-Open |

*With stage 3 delay (STG3 DLY) in Advanced setup menu can turn on second stage of mechanical cooling Y2-O after the delay if the call for Y1-I and Y2-I have not been satisfied.

Table 15 — Enthalpy Operation without DCV (CO₂ Sensor) — 2 Speed Fan

| DEMAND CONTROLLED VENTILATION (DCV) | OUTSIDE AIR GOOD TO ECONOMIZE | Y1-I | Y2-I | FAN SPEED | Y1-O | Y2-O | OCCUPIED | UNOCCUPIED |
|-------------------------------------|-------------------------------|------|------|-----------|--------|---------|----------------------|---------------------|
| NO CO ₂ SENSOR | NO | OFF | OFF | LOW | 0v/Off | 0v/Off | MIN POS | Closed |
| | | ON | OFF | LOW | 24v/On | 0v/Off | MIN POS | Closed |
| | | ON | ON | HIGH | 24v/On | 24v/On | MIN POS | Closed |
| | YES | OFF | OFF | LOW | 0v/Off | 0v/Off | MIN POS | Closed |
| | | ON | OFF | LOW | 0v/Off | 0v/Off | MIN POS to Full Open | Closed to Full-Open |
| | | ON | ON | HIGH | 24v/On | 0v/Off* | MIN POS to Full Open | Closed to Full-Open |

*With stage 3 delay (STG3 DLY) in Advanced setup menu can turn on second stage of mechanical cooling Y2-O after the delay if the call for Y1-I and Y2-I have not been satisfied.

Table 16 — Enthalpy Operation with DCV (CO₂ Sensor) — 2 Speed Fan

| DEMAND CONTROLLED VENTILATION (DCV) | OUTSIDE AIR GOOD TO ECONOMIZE | Y1-I | Y2-I | FAN SPEED | Y1-O | Y2-O | OCCUPIED | UNOCCUPIED |
|-------------------------------------|-------------------------------|------|------|-----------|--------|---------|----------------------|---------------------|
| Below CO ₂ Set | No | OFF | OFF | LOW | 0v/Off | 0v/Off | VENTMIN | Closed |
| | | ON | OFF | LOW | 24v/On | 0v/Off | VENTMIN | Closed |
| | | ON | ON | HIGH | 24v/On | 24v/On | VENTMIN | Closed |
| | Yes | OFF | OFF | LOW | 0v/Off | 0v/Off | VENTMIN | Closed |
| | | ON | OFF | LOW | 0v/Off | 0v/Off | VENTMIN to Full-Open | Closed to Full-Open |
| | | ON | ON | HIGH | 24v/On | 0v/Off | VENTMIN to Full-Open | Closed to Full-Open |
| Above CO ₂ Set | No | OFF | OFF | LOW | 0v/Off | 0v/Off | VENTMIN to VENTMAX | Closed |
| | | ON | OFF | LOW | 24v/On | 0v/Off | VENTMIN to VENTMAX | Closed |
| | | ON | ON | HIGH | 24v/On | 24v/On | VENTMIN to VENTMAX | Closed |
| | Yes | OFF | OFF | LOW | 0v/Off | 0v/Off | VENTMIN to VENTMAX | Closed |
| | | ON | OFF | LOW | 0v/Off | 0v/Off | VENTMIN to Full-Open | Closed to Full-Open |
| | | ON | ON | HIGH | 24v/On | 0v/Off* | VENTMIN to Full-Open | Closed to Full-Open |

*With stage 3 delay (STG3 DLY) in Advanced setup menu can turn on second stage of mechanical cooling Y2-O after the delay if the call for Y1-I and Y2-I have not been satisfied.

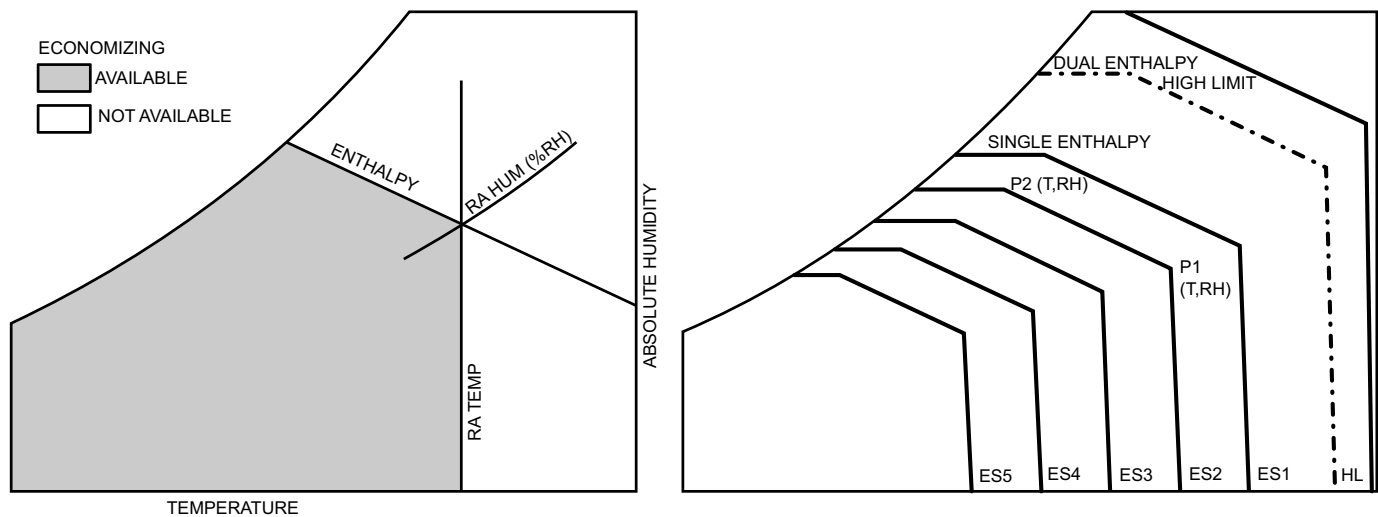

Fig. 59 — Single Enthalpy Curve Boundaries

Table 17 — Single Enthalpy and Dual Enthalpy High Limit Curves

| ENTHALPY CURVE | TEMP. DRY BULB (F) | TEMP. DEWPOINT (F) | ENTHALPY (btu/lb/da) | POINT P1 | | POINT P2 | |
|----------------|--------------------|--------------------|----------------------|-----------|----------------|-----------|----------------|
| | | | | TEMP. (F) | HUMIDITY (%RH) | TEMP. (F) | HUMIDITY (%RH) |
| ES1 | 80 | 60 | 28.0 | 80 | 36.8 | 66.3 | 80.1 |
| ES2 | 75 | 57 | 26.0 | 75 | 39.6 | 63.3 | 80.0 |
| ES3 | 70 | 54 | 24.0 | 70 | 42.3 | 59.7 | 81.4 |
| ES4 | 65 | 51 | 22.0 | 65 | 44.8 | 55.7 | 84.2 |
| ES5 | 60 | 48 | 20.0 | 60 | 46.9 | 51.3 | 88.5 |
| HL | 86 | 66 | 32.4 | 86 | 38.9 | 72.4 | 80.3 |

ENTHALPY SETTINGS

When the OA temperature, enthalpy and dew point are below the respective setpoints, the Outdoor Air can be used for economizing. Figure 59 shows the new single enthalpy boundaries in the W7220. There are 5 boundaries (setpoints ES1 through ES5), which are defined by dry bulb temperature, enthalpy and dew point, see Fig. 59.

Refer to Table 17 for ENTH CURVE setpoint values.

The W7220 calculates the enthalpy and dew point using the OA temperature and humidity input from the OA enthalpy sensor. When the OA temperature, OA humidity and OA dew point are all below the selected boundary, the economizer sets the economizing mode to YES, economizing is available.

When all of the OA conditions are above the selected boundary, the conditions are not good to economize and the mode is set to NO.

Figure 59 shows the 5 current boundaries. There is also a high limit boundary for differential enthalpy. The high limit boundary is ES1 when there are no stages of mechanical cooling energized and HL (high limit) when a compressor stage is energized.

Table 17 provides the values for each boundary limit.

TWO-SPEED FAN OPERATION

The W7220 controller has the capability to work with a system using a 2-speed supply fan. The W7220 does not control the supply fan directly but uses the following input status to determine the speed of the supply fan and controls the OA damper to the required position, see Table 18.

Table 18 — Fan Speed

| STATE | FAN SPEED |
|-------|-----------|
| OCC | Low |
| Y1 | Low |
| Y2 | High |
| W | High |

The W (heating mode) is not controlled by the W7220 but it requires the status to know where to position the OA damper for minimum position for the fan speed.

The 2 speed fan delay is available when the system is programmed for 2 speed fan (in the System Setup menu item). The 2 speed fan delay is defaulted to 5 minutes and can be changed in the Advanced Setup menu item. When the unit has a call for Y1 In and in the free cooling mode and there is a call for Y2 In, the 2-speed fan delay starts and the OA damper will modulate 100% open, the supply fan should be set to high speed by the unit controller.

After the delay, one of two actions will happen:

- The Y2 In call will be satisfied with the damper 100% open and fan on high speed and the call will turn off

OR

- If the call for additional cooling in the space has not been satisfied then the first stage of mechanical cooling will be enabled through Y1 Out or Y2 Out.

CHECKOUT

Inspect all wiring connections at the economizer module's terminals, and verify compliance with the installation wiring diagrams. For checkout, review the Status of each configured parameter and perform the Checkout tests.

NOTE: See "Interface Overview" on page 35 for information about menu navigation and use of the keypad.

⚠ WARNING

ELECTRIC SHOCK HAZARD

Failure to follow this warning could result in personal injury, property damage, or death.

Before performing service or maintenance operations on unit, always turn off main power switch to unit and install lock(s) and lockout tag(s). Unit may have more than one power switch. Ensure electrical service to rooftop unit agrees with voltage and amperage listed on the unit rating plate.

If any wiring changes are required, first be sure to remove power from the economizer module before starting work. Pay particular attention to verifying the power connection (24 vac).

Power Up

After the W7220 module is mounted and wired, apply power.

Initial Menu Display

On initial start up, Honeywell displays on the first line and Economizer W7220 on the second line. After a brief pause, the revision of the software appears on the first line and the second line will be blank.

Power Loss (Outage or Brownout)

All setpoints and advanced settings are restored after any power loss or interruption.

NOTE: All settings are stored in non-volatile flash memory.

Status

Use the Status menu (see Table 7) to check the parameter values for the various devices and sensors configured.

NOTE: See “Interface Overview” on page 35 for information about menu navigation and use of the keypad.

Checkout Tests

Use the Checkout menu (in Table 7) to test the damper operation and any configured outputs. Only items that are configured are shown in the Checkout menu.

NOTE: See “Interface Overview” on page 35 for information about menu navigation and use of the keypad.

To perform a Checkout test:

1. Scroll to the desired test in the Checkout menu using the ▲ and ▼ buttons.
2. Press the ↵ button to select the item.
3. RUN? appears.
4. Press the ↵ button to start the test.
5. The unit pauses and then displays IN PROGRESS.
6. When the test is complete, DONE appears.
7. When all desired parameters have been tested, press the ⬆ (Menu Up) button to end the test.

The Checkout tests can all be performed at the time of installation or at any time during the operation of the system as a test that the system is operable.

TROUBLESHOOTING

Alarms

The economizer module provides alarm messages that display on the 2-line LCD.

NOTE: Upon power up, the module waits 60 minutes before checking for alarms. This allows time for all the configured devices (e.g. sensors, actuator) to become operational. The exception is the SAT sensor which will alarm immediately.

If one or more alarms are present and there has been no keypad activity for at least 5 minutes, the Alarms menu displays and cycles through the active alarms.

It is possible to navigate to the Alarms menu at any time.

Clearing Alarms

Once the alarm has been identified and the cause has been removed (e.g. replaced faulty sensor). The alarm can be cleared from the display.

To clear an alarm, perform the following:

1. Navigate to the desired alarm.
2. Press the ↵ button.
3. ERASE? displays.
4. Press the ↵ button.
5. ALARM ERASED displays.
6. Press the ⬆ (Menu up/Exit) button to complete the action and return to the previous menu.

NOTE: If the alarm still exists after clearing it, it is redisplayed within 5 seconds.

⚠ CAUTION

EQUIPMENT DAMAGE HAZARD

Failure to follow this caution may result in equipment damage.

Be sure to allow enough time for compressor start-up and shutdown between checkout tests so that you do not short-cycle the compressors.

Staged Air Volume (SAV™) with Variable Frequency Drive (Factory Option)

For details on operating 50TC 2-stage cooling units equipped with Staged Air Volume, refer to the Variable Frequency Drive (VFD) Installation, Setup and Troubleshooting Supplement.

PremierLink™ Control

For details on operating units equipped with the factory-installed PremierLink controller option, refer to the *PremierLink Retrofit Rooftop Controller Version 3.x Installation, Start-Up, and Configuration Instructions* manual.

See Fig. 60 and 61 for PremierLink wiring diagrams.

RTU Open Control System

For details on operating units equipped with the factory-installed RTU Open controller, refer to the *Factory-Installed RTU Open Multi-Protocol Controller Control, Start-Up, Operation and Troubleshooting* manual.

See Fig. 62 and 63 for RTU Open wiring diagrams.

Wiring Diagrams

See Fig. 64-70 for unit wiring diagrams.

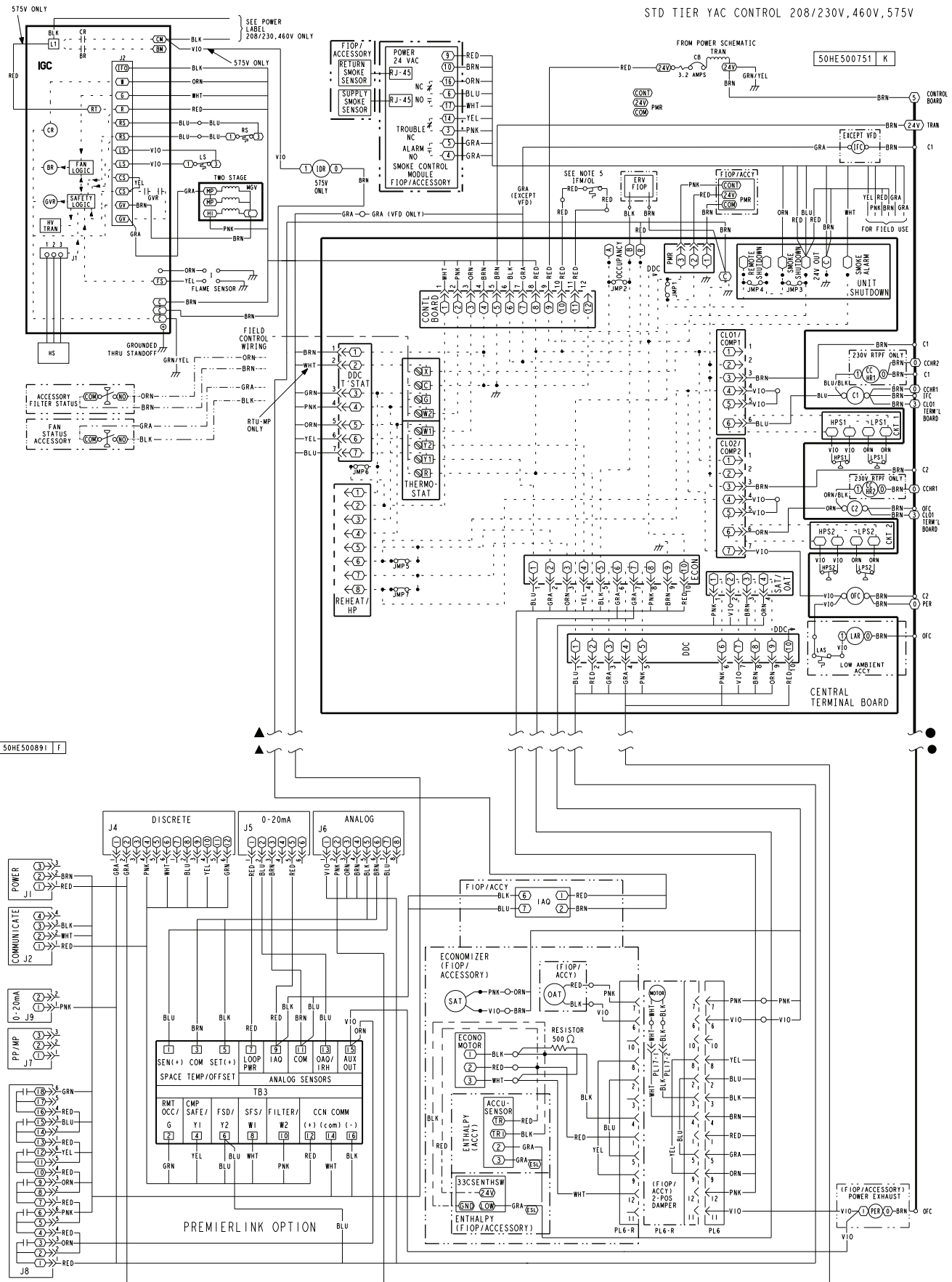





50HE502180 G

STD TIER PAC W/DEHUMIDIFICATION CONTROL 208/230V, 460V, 575V

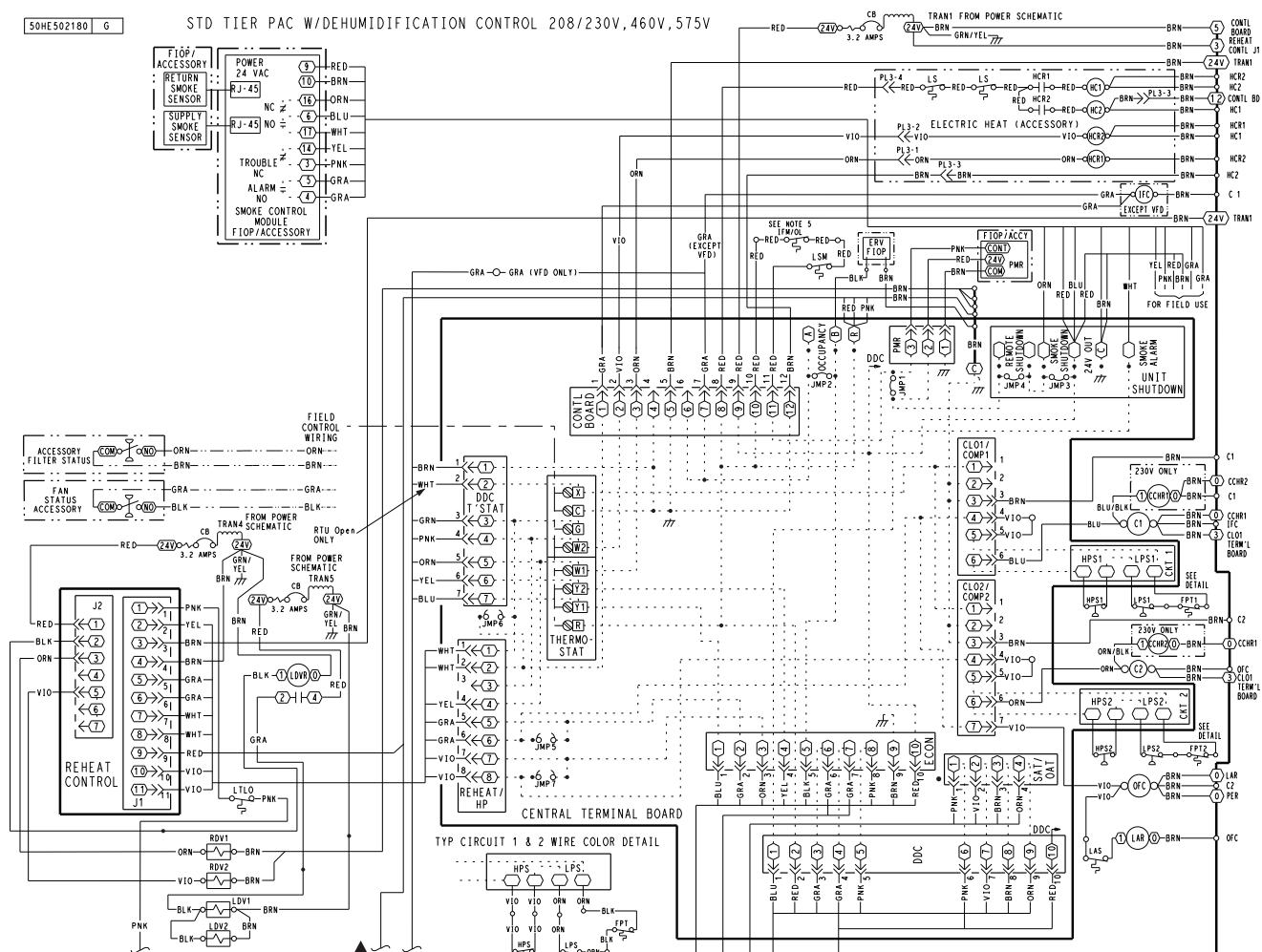

50HE501687 C

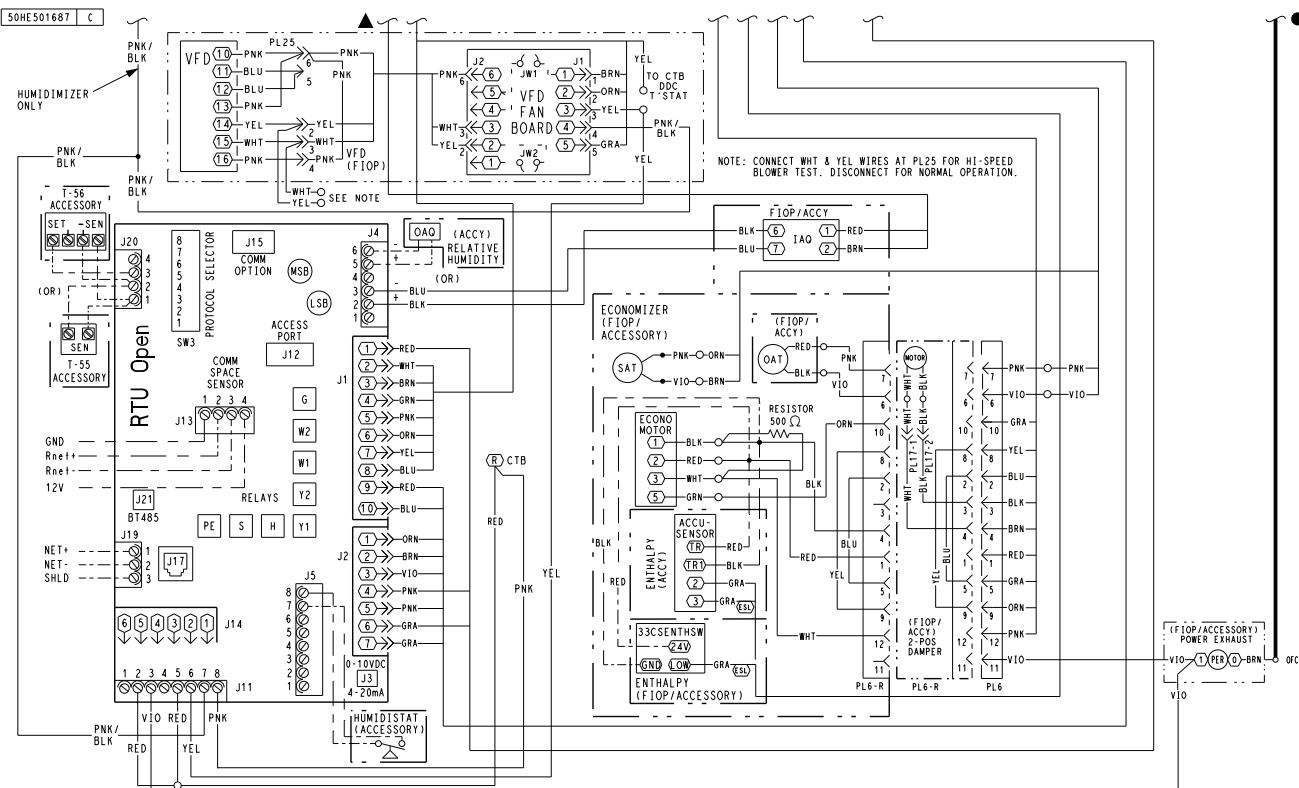

Fig. 63 — Typical RTU Open System Control Wiring Diagram with Humidi-MiZer® System

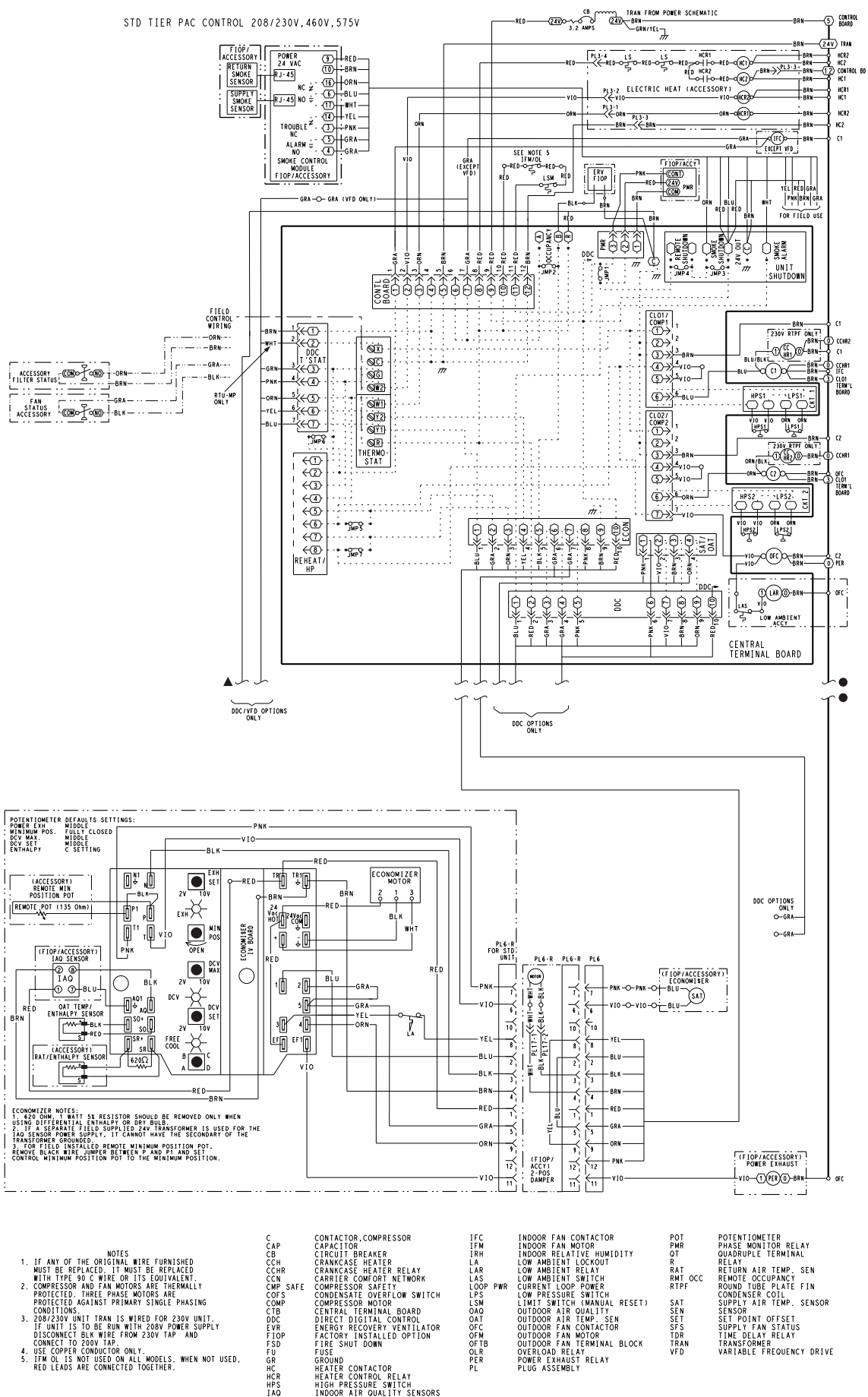

Fig. 64 — 50TC**18-29 Control Wiring Diagram (208/230, 460, 575-3-60)

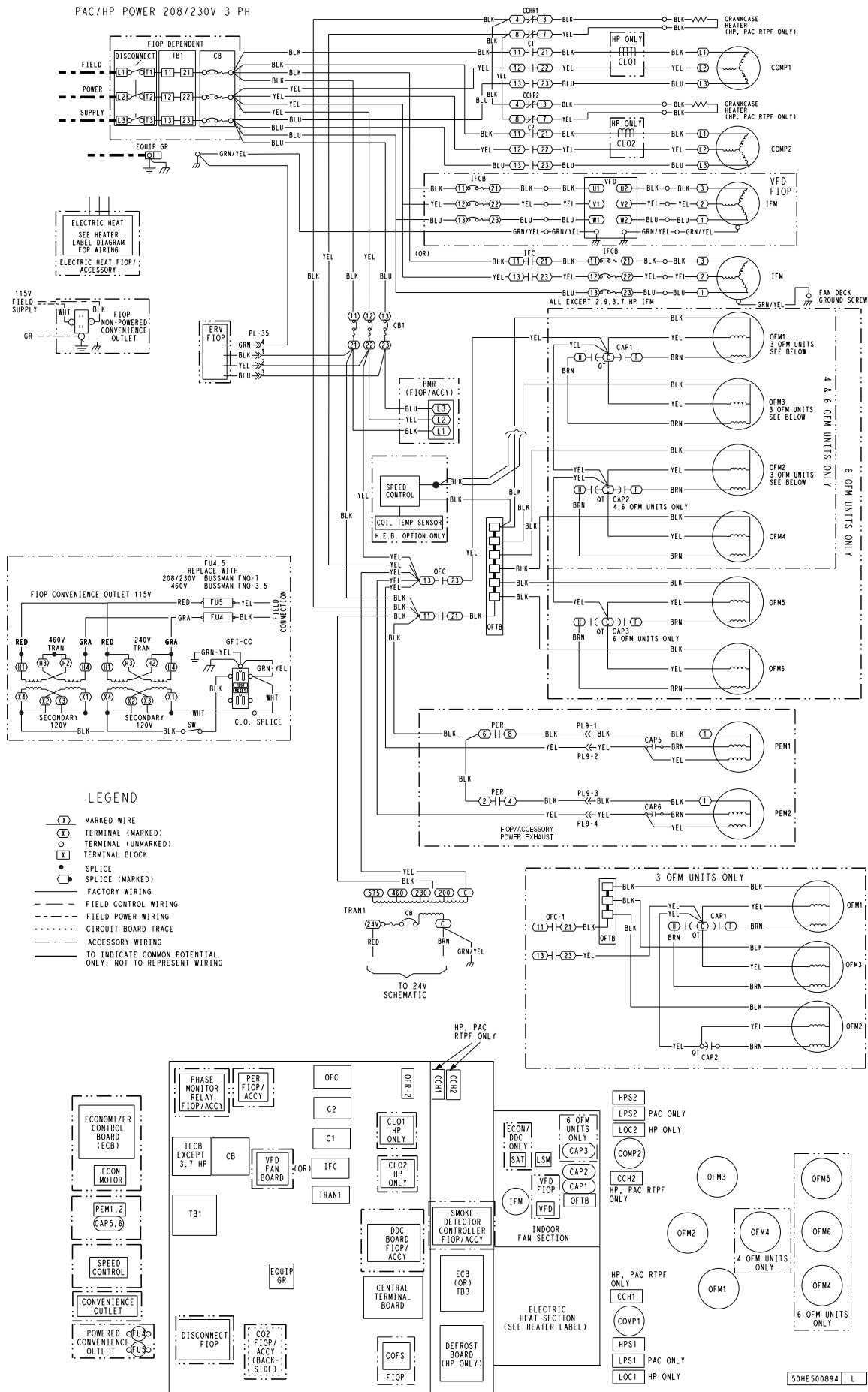

Fig. 65 — 50TC**18-29 Power Wiring Diagram (208/230-3-60)

[illegible]

53

STD TIER PAC W/DEHUMIDIFICATION CONTROL 208/230V, 460V, 575V

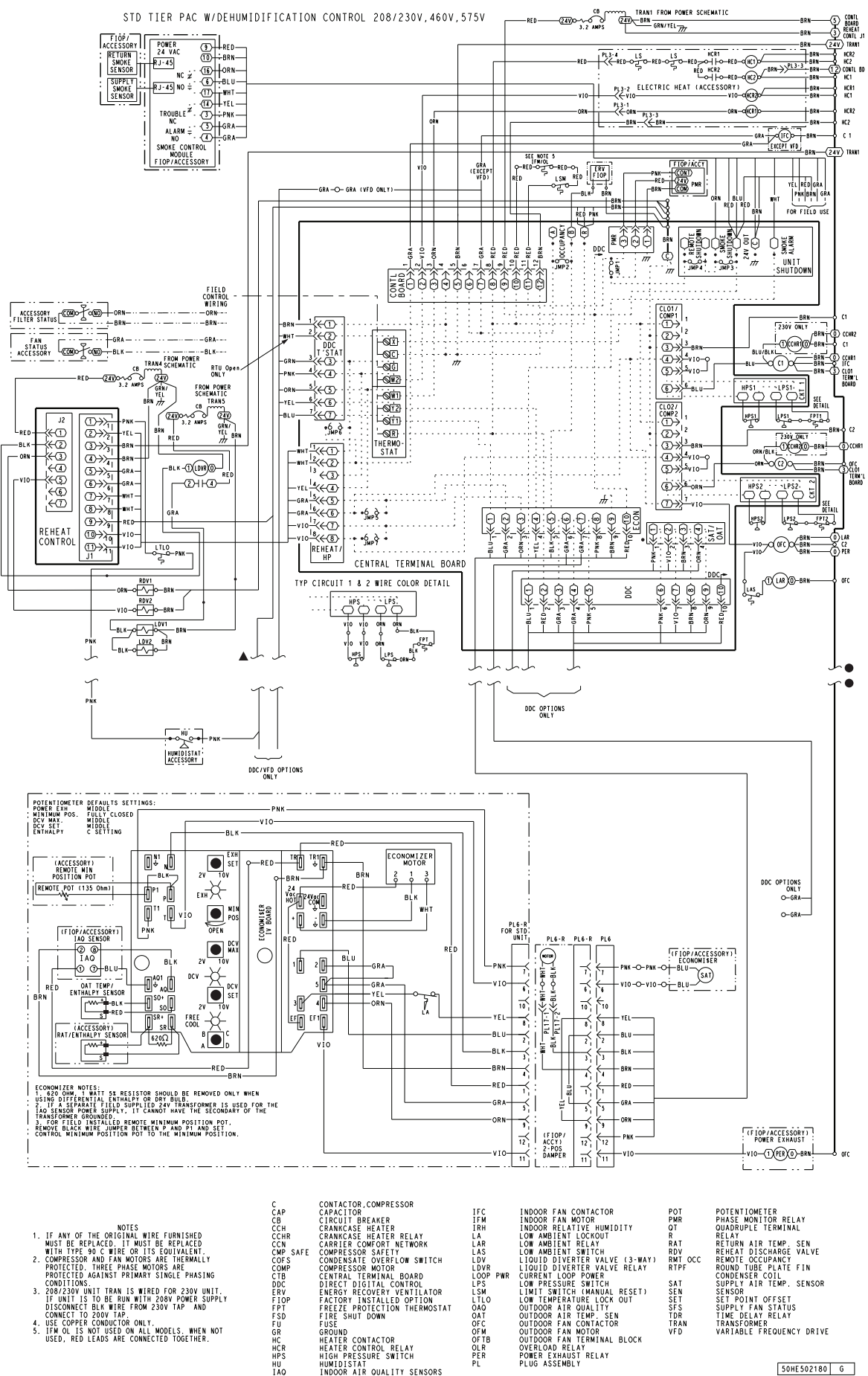

Fig. 67 — 50TC**18-29 Control Wiring Diagram with Humidi-MiZer System (208/230, 460, 575-3-60)

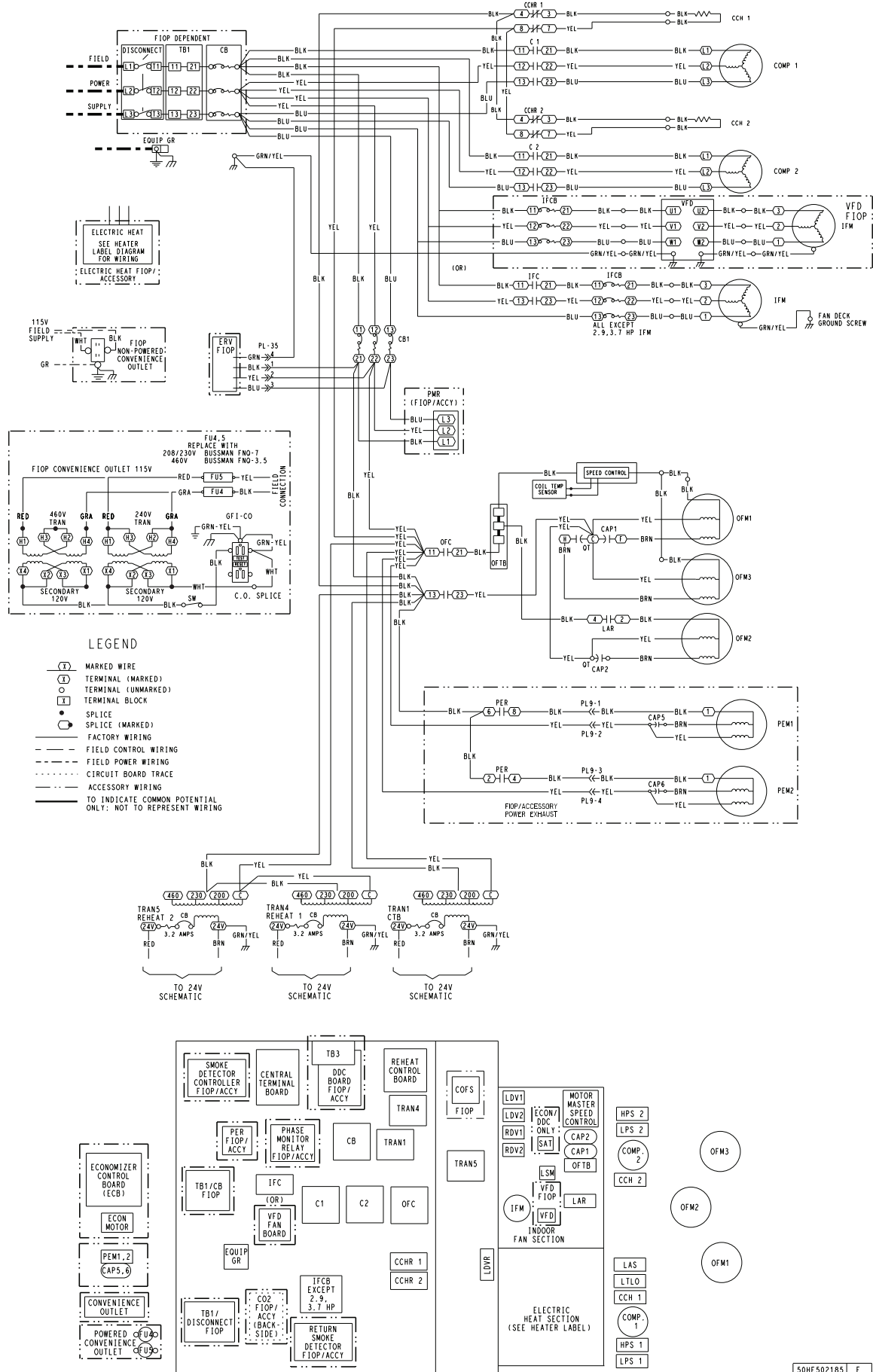

Fig. 68 — 50TC**18-29 Power Wiring Diagram with Humidi-MiZer System (208/230-3-60)

STD TIER PAC W/DEHUMIDIFICATION POWER 460V 3 PH

LEGEND

- MARKED WIRE
- TERMINAL (MARKED)
- TERMINAL (UNMARKED)
- TERMINAL BLOCK
- SPLICE
- SPLICE (MARKED)
- FACTORY WIRING
- FIELD CONTROL WIRING
- FIELD POWER WIRING
- CIRCUIT BOARD TRACE
- ACCESSORY WIRING
- TO INDICATE COMMON POTENTIAL ONLY; NOT TO REPRESENT WIRING

INDOOR FAN SECTION

ELECTRIC HEAT SECTION (SEE HEATER LABEL)

COMPONENTS:

- SMOKE DETECTOR CONTROLLER (FIOF/ACCY)
- CENTRAL TERMINAL BOARD
- TB3
- DC BOARD (FIOF/ACCY)
- REHEAT CONTROL BOARD
- COFS
- LDV1
- ECON/DC ONLY
- LDV2
- RDV1
- SAT
- RDV2
- LSM
- CAP2
- IFM
- VFD FIOF
- OTFB
- SUPPLY SMOKE DETECTOR (FIOF/ACCY)
- INDOOR FAN SECTION
- LDVR
- TB1/CB FIOF
- IFC
- (OR)
- VFD FAN BOARD
- C1
- C2
- OFC
- TRANS
- TRANS1
- TRANS2
- TRANS3
- TRANS4
- TRANS5
- TRANS6
- TRANS7
- TRANS8
- TRANS9
- TRANS10
- TRANS11
- TRANS12
- TRANS13
- TRANS14
- TRANS15
- TRANS16
- TRANS17
- TRANS18
- TRANS19
- TRANS20
- TRANS21
- TRANS22
- TRANS23
- TRANS24
- TRANS25
- TRANS26
- TRANS27
- TRANS28
- TRANS29
- TRANS30
- TRANS31
- TRANS32
- TRANS33
- TRANS34
- TRANS35
- TRANS36
- TRANS37
- TRANS38
- TRANS39
- TRANS40
- TRANS41
- TRANS42
- TRANS43
- TRANS44
- TRANS45
- TRANS46
- TRANS47
- TRANS48
- TRANS49
- TRANS50
- TRANS51
- TRANS52
- TRANS53
- TRANS54
- TRANS55
- TRANS56
- TRANS57
- TRANS58
- TRANS59
- TRANS60
- TRANS61
- TRANS62
- TRANS63
- TRANS64
- TRANS65
- TRANS66
- TRANS67
- TRANS68
- TRANS69
- TRANS70
- TRANS71
- TRANS72
- TRANS73
- TRANS74
- TRANS75
- TRANS76
- TRANS77
- TRANS78
- TRANS79
- TRANS80
- TRANS81
- TRANS82
- TRANS83
- TRANS84
- TRANS85
- TRANS86
- TRANS87
- TRANS88
- TRANS89
- TRANS90
- TRANS91
- TRANS92
- TRANS93
- TRANS94
- TRANS95
- TRANS96
- TRANS97
- TRANS98
- TRANS99
- TRANS100

WIRING DETAILS:

- FIOF DEPENDENT:** DISCONNECT, TB1, CB, BLK, YEL, BLU, GRN/YEL, EQUIP GR.
- FIELD:** 115V FIELD SUPPLY, 115V FIELD SUPPLY, 115V FIELD SUPPLY.
- POWER:** 460V TRAN, 240V TRAN, SECONDARY 120V, C.O. SPLICE.
- SUPPLY:** 460V TRAN, 240V TRAN, SECONDARY 120V, C.O. SPLICE.
- COMPONENTS:** C1, C2, OFC, TRANS, LDVR, TB1/CB FIOF, IFC, (OR), VFD FAN BOARD, EQUIP GR, TB1/ DISCONNECT FIOF, CO2 FIOF/ACCY (BACK SIDE), RETURN SMOKE DETECTOR FIOF/ACCY, IFM, VFD, CAP1, CAP2, CAP5, CAP6, PER, PL9-1, PL9-2, PL9-3, PL9-4, FIOF/ACCESSORY POWER EXHAUST, SPEED CONTROL, COIL TEMP SENSOR, OFM1, OFM2, OFM3, OFM4, PEM1, PEM2, LAS, LTLO, CCH1, CCH2, COMP1, COMP2, HPS1, HPS2, LPS1, LPS2.

56

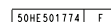

57

Smoke Detectors

Smoke detectors are available as factory-installed options on 50TC models. Smoke detectors may be specified for supply air only, for return air without or with economizer, or in combination of supply air and return air. The unit is factory-configured for immediate smoke detector shutdown operation; additional wiring or modifications to unit terminal board may be necessary to complete the unit and smoke detector configuration to meet project requirements.

RETURN AIR SENSOR TUBE INSTALLATION

The return air sampling tube is shipped in the unit's supply fan section, attached to the blower housing (see Fig. 71). Its operating location is in the return air section of the unit (see Fig. 72, unit without economizer, or Fig. 73, unit with economizer), inserted into the return air sensor module housing which protrudes through the back of the control box.

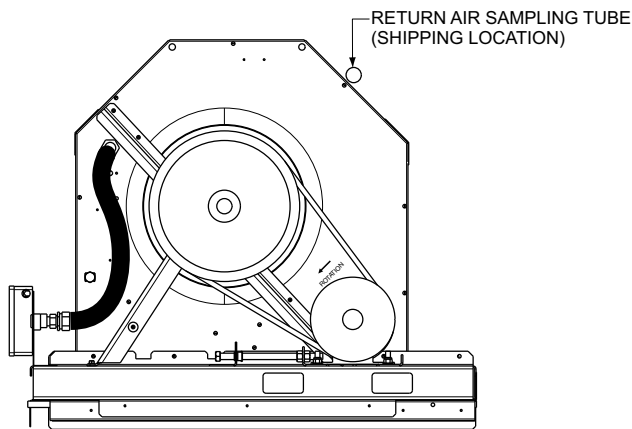

Fig. 71 — Typical Supply Air Smoke Detector Sensor Location

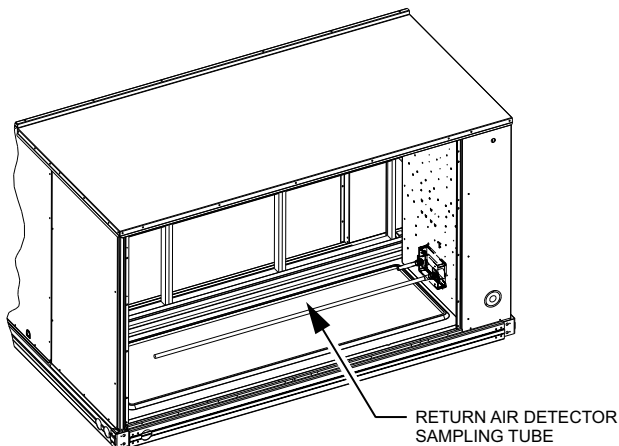

Fig. 72 — Return Air Sampling Tube Location in Unit without Economizer

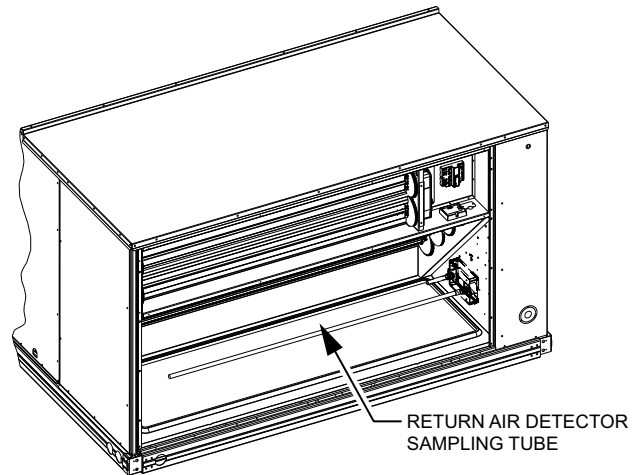

Fig. 73 — Return Air Sampling Tube Location in Unit with Economizer

To install the return air sensor sampling tube:

1. Remove the tube from its shipping location.
2. Open the unit end to access the return air sensor (located on right-hand partition).
3. Orient the tube's sampling holes into the return air flow direction. Position the sampling holes on the bottom of the tube, facing into the bottom return duct opening.
4. Insert the sampling tube into the return air sensor module until the tube snaps into position.
5. Replace end panel or outside air hood.

SMOKE DETECTOR TEST MAGNET

Locate the magnet; it is shipped in the control box area.

ADDITIONAL APPLICATION DATA

Refer to the application data sheet titled "Factory-Installed Smoke Detector, for Small and Medium Rooftop Units 2 to 25 Tons" for discussions on additional control features of these smoke detectors including multiple unit coordination.

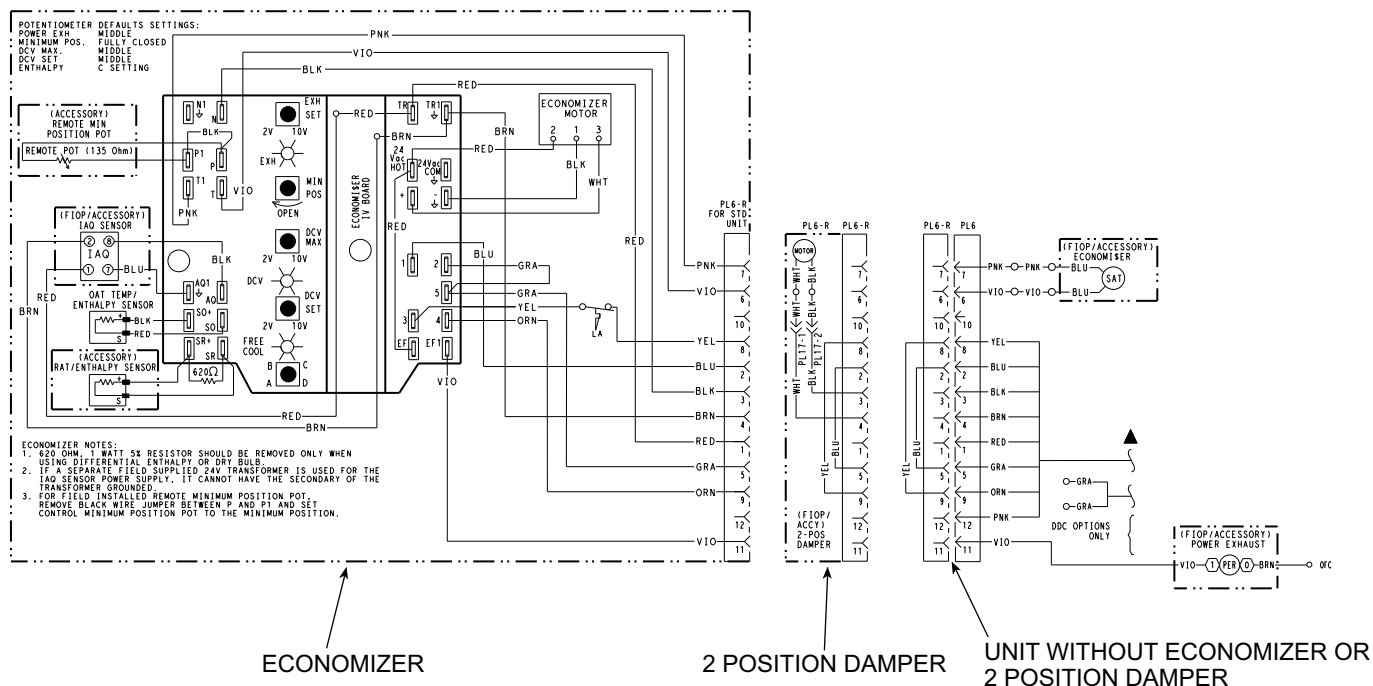

Fig. 74 — EconoMiSer® IV Wiring

Step 12 — Adjust Factory-Installed Options

ECONOMISER® IV OCCUPANCY SWITCH

Refer to Fig. 74 for general EconoMiSer IV wiring. External occupancy control is managed through a connection on the Controls Connections Board.

If external occupancy control is desired, connect a time clock or remotely controlled switch (closed for Occupied, open for Unoccupied sequence) at terminals marked OCCUPANCY on CTB. Remove or cut jumper JMP 2 to complete the installation.

Step 13 — Install Accessories

Available accessories include:

- Roof curb
- Thru-base connection kit (must be installed before unit is set on curb)
- Manual outside air damper
- Two-position motorized outside air damper
- EconoMiSer 2 (without control/for external signal and integrated barometric relief)
- EconoMiSer IV (with control and integrated barometric relief)
- Power exhaust
- Differential dry-bulb sensor (EconoMiSer IV)
- Outdoor enthalpy sensor
- Differential enthalpy sensor
- Electric Heaters
- Single Point Kits
- Low Ambient Controls
- Thermostat/Sensors
- CO₂ sensor

- DDC interface (PremierLink)
- Louvered hail guard
- Phase monitor control
- Winter start kit

Refer to separate installation instructions for information on installing these accessories.

Step 14 — Check Belt Tension

Measure the belt span length as shown in Fig. 75. Calculate the required deflection by multiplying the belt span length by $1/64$. For example, if the belt span length is 32 inches:

$$32 \times \frac{1}{64} = \frac{1}{2} \text{ inch deflection.}$$

BELT FORCE — DEFLECTION METHOD

Check the belt tension with a spring-force belt force deflection gage (available from drive belt manufacturer).

1. Place a straightedge along the belt between the two pulleys. Measure the distance between the motor shaft and the blower shaft.
2. Set the tension gage to the desired tension (see Table 1 in Fig. 75). Place the large O-ring at that point.
3. Press the tension checker downward on the belt until the large O-ring is at the bottom of the straightedge.
4. Adjust the belt tension as needed.

Adjust belt tension by loosening the motor mounting plate front bolts and rear bolt (see Fig. 76) and slide the plate towards the fan (to reduce tension) or away from the fan (to increase tension). Ensure the blower shaft and motor shaft are parallel to each other (pulleys aligned). Tighten all bolts securely when finished.

BELT TENSION METHOD

Requires belt tension gage that measures tension in belt in units of lbs force (see Fig. 75).

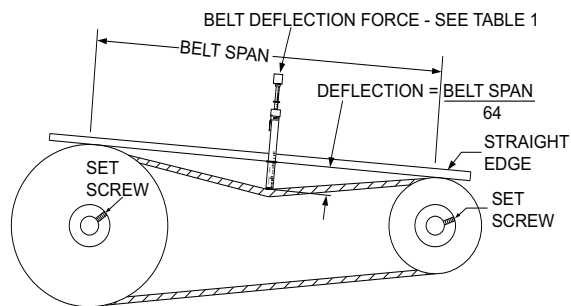

TORQUE ALL SHEAVE SET SCREWS TO 110-130 in. lbs

Table 1

| BELT CROSS SECTION | SMALLEST SHEAVE DIAMETER | BELT DEFLECTION FORCE (LBS) | | | |
|--------------------|--------------------------|-----------------------------|-----|---------------|------|
| | | UNNOTCHED BELTS | | NOTCHED BELTS | |
| | | USED | NEW | USED | NEW |
| A, AX | 3.0-3.6 | 3.7 | 5.5 | 4.1 | 6.1 |
| | 3.8-4.8 | 4.5 | 6.8 | 5.0 | 7.4 |
| | 5.0-7.0 | 5.4 | 8.0 | 5.7 | 8.4 |
| B, BX | 3.4-4.2 | — | — | 4.9 | 7.2 |
| | 4.4-5.6 | 5.3 | 7.9 | 7.1 | 10.5 |
| | 5.8-8.6 | 6.3 | 9.4 | 8.5 | 12.6 |

Table 2

| BELT CONDITION | TENSION FORCE IN BELT (LBS) |
|----------------|-----------------------------|
| New | 100 |
| Used | 80 |

Fig. 75 — V-Belt Force Label

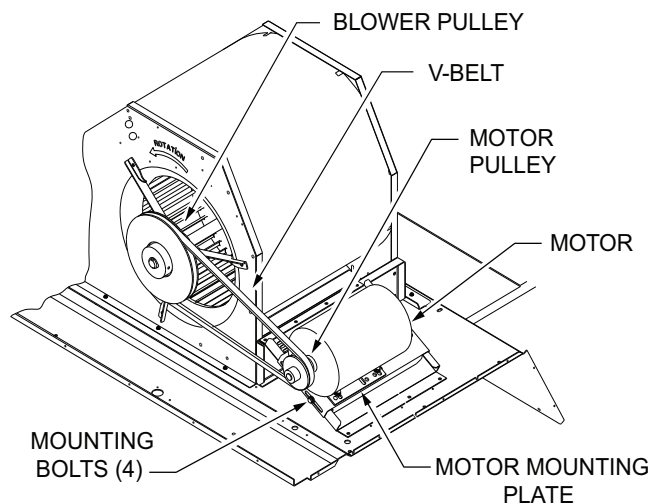

Fig. 76 — Belt Drive Motor Mounting

Pre-Start and Start-Up

This completes the mechanical installation of the unit. Refer to the unit's Service Manual for detailed Pre-Start and Start-Up instructions. Download the latest versions from HVAC Partners (www.hvacpartners.com).

**START-UP CHECKLIST — 50TC 18-29 SINGLE PACKAGE ROOFTOP WITH
HEAT/ELECTRIC COOLING WITH PURON® (R-410A) REFRIGERANT**

NOTE: To avoid injury to personnel and damage to equipment or property when completing the procedures listed in this start-up checklist, use good judgment, follow safe practices, and adhere to the safety considerations/information as outlined in preceding sections of this Installation Instruction document.

I. PRELIMINARY INFORMATION

MODEL NO. _____

JOB NAME _____

SERIAL NO. _____

ADDRESS _____

START-UP DATE _____

TECHNICIAN NAME _____

ADDITIONAL ACCESSORIES _____

II. PRE-START-UP

Verify that job site voltage agrees with voltage listed on rating plate (Y/N) _____

Verify that all packaging materials have been removed from unit (Y/N) _____

Remove all shipping hold down bolts and brackets per installation instructions (Y/N) _____

Verify that condensate connection is installed per installation instructions (Y/N) _____

Check refrigerant piping for indications of leaks; investigate and repair if necessary (Y/N) _____

Check all electrical connections and terminals for tightness (Y/N) _____

Check that return (indoor) air filters are clean and in place (Y/N) _____

Verify that unit installation is level (Y/N) _____

Check fan wheels and propeller for location in housing/orifice and setscrew tightness (Y/N) _____

Check to ensure that electrical wiring is not in contact with refrigerant lines or sharp metal edges (Y/N) _____

Check pulley alignment and belt tension per installation instructions (Y/N) _____

III. START-UP

ELECTRICAL

| | | | |
|-------------------|-------------|-------------|-------------|
| Supply Voltage | L1-L2 _____ | L2-L3 _____ | L3-L1 _____ |
| Compressor Amps 1 | L1 _____ | L2 _____ | L3 _____ |
| Compressor Amps 2 | L1 _____ | L2 _____ | L3 _____ |
| Indoor Fan Amps | L1 _____ | L2 _____ | L3 _____ |
| Outdoor Fan Amps | NO.1 _____ | NO.2 _____ | NO.3 _____ |
| | NO.4 _____ | NO.5 _____ | NO.6 _____ |

TEMPERATURES

| | | |
|--------------------------------|------------------------|------------------------|
| Outdoor-air Temperature | _____ °F DB (Dry Bulb) | _____ °F WB (Wet Bulb) |
| Return-air Temperature | _____ °F DB | _____ °F WB |
| Cooling Supply Air Temperature | _____ °F DB | _____ °F WB |

PRESSURES (COOLING MODE)

| | | | |
|-----------------------|-----------------|------|----------|
| REFRIGERANT SUCTION | CIRCUIT 1 _____ | PSIG | _____ °F |
| | CIRCUIT 2 _____ | PSIG | _____ °F |
| REFRIGERANT DISCHARGE | CIRCUIT 1 _____ | PSIG | _____ °F |
| | CIRCUIT 2 _____ | PSIG | _____ °F |

Verify that 3-phase fan motor and blower are rotating in correct direction (Y/N) _____
Verify that 3-phase scroll compressor is rotating in the correct direction (Y/N) _____
Verify refrigerant charge using charging charts (Y/N) _____

GENERAL

Economizer minimum vent and changeover settings to job requirements (if equipped) (Y/N) _____

IV. HUMIDI-MIZER® START-UP

STEPS

1. Check CTB for jumper 5, 6, 7 (Jumper 5, 6, 7 must be cut and open) (Y/N) _____
2. Open humidistat contacts (Y/N) _____
3. Start unit In cooling (Close Y1) (Y/N) _____

OBSERVE AND RECORD

- A. Suction pressure _____ PSIG
 - B. Discharge pressure _____ PSIG
 - C. Entering air temperature _____ ° F
 - D. Liquid line temperature at outlet or reheat coil _____ ° F
 - E. Confirm correct rotation for compressor (Y/N) _____
 - F. Check for correct ramp-up of outdoor fan motor as condenser coil warms (Y/N) _____
4. Check unit charge per charging chart (Y/N) _____
(Jumper 32L Motormaster® temperature sensor during this check. Remove jumper when complete.)
 5. Switch unit to high-latent mode (sub-cooler) by closing humidistat with Y1 closed (Y/N) _____

OBSERVE

- A. Reduction in suction pressure (5 to 7 psi expected) (Y/N) _____
 - B. Discharge pressure unchanged (Y/N) _____
 - C. Liquid temperature drops to 50 to 55 F range (Y/N) _____
 - D. LSV solenoid energized (valve closes) (Y/N) _____
6. Switch unit to dehumid (reheat) by opening Y1 (Y/N) _____

OBSERVE

- A. Suction pressure increases to normal cooling level
 - B. Discharge pressure decreases (35 to 50 psi) (Limited by Motormaster)
 - C. Liquid temperature returns to normal cooling level
 - D. LSV solenoid energized (valve closes)
 - E. DSV solenoid energized, valve opens
7. With unit in dehumid mode close W1 compressor and outdoor fan stop; LSV and DSV solenoids de-energized (Y/N) _____
 8. Open W1 restore unit to dehumid mode (Y/N) _____
 9. Open humidistat input compressor and outdoor fan stop; LSV and DSV solenoids de-energized (Y/N) _____
 10. Restore set-points for thermostat and humidistat (Y/N) _____

REPEAT PROCESS FOR 2 COMPRESSOR SYSTEMS