



**WeatherMaker® 50FC-\*20-30**  
**Single Package Rooftop Cooling Only**  
**with Puron® (R-410A) Refrigerant**  
**and EcoBlue™ Fan Technology**

# Installation Instructions

## CONTENTS

	Page
<b>SAFETY CONSIDERATIONS</b> .....	<b>1</b>
<b>GENERAL</b> .....	<b>2</b>
<b>Rated Indoor Airflow (cfm)</b> .....	<b>2</b>
<b>INSTALLATION</b> .....	<b>19</b>
<b>Job-Site Survey</b> .....	<b>19</b>
<b>Step 1 — Plan for Unit Location</b> .....	<b>19</b>
• ROOF MOUNT	
<b>Step 2 — Plan for Sequence of Unit Installation</b> ..	<b>19</b>
• CURB-MOUNTED INSTALLATION	
• PAD-MOUNTED INSTALLATION	
• FRAME-MOUNTED INSTALLATION	
<b>Step 3 — Inspect Unit</b> .....	<b>19</b>
<b>Step 4 — Provide Unit Support</b> .....	<b>20</b>
• ROOF CURB MOUNT	
• SLAB MOUNT (HORIZONTAL UNITS ONLY)	
• ALTERNATE UNIT SUPPORT (IN LIEU OF CURB MOUNT)	
<b>Step 5 — Field Fabricate Ductwork</b> .....	<b>24</b>
• FOR UNITS WITH ACCESSORY ELECTRIC HEATERS	
<b>Step 6 — Rig and Place Unit</b> .....	<b>24</b>
• POSITIONING ON CURB	
<b>Step 7 — Horizontal Duct Connection</b> .....	<b>25</b>
<b>Step 8 — Install Outside Air Hood (Factory Option)</b> .....	<b>25</b>
<b>Step 9 — Assemble Barometric Hood</b> .....	<b>26</b>
• BAROMETRIC HOOD (VERTICAL CONFIGURATION)	
• BAROMETRIC HOOD (HORIZONTAL CONFIGURATION)	
<b>Step 10 — Install External Condensate Trap and Line</b> .....	<b>27</b>
<b>Step 11 — Make Electrical Connections</b> .....	<b>28</b>
• FIELD POWER SUPPLY	
• UNITS WITHOUT FACTORY-INSTALLED NON-FUSED DISCONNECT	
• UNITS WITH FACTORY-INSTALLED NON-FUSED DISCONNECT	
• ALL UNITS	
• CONVENIENCE OUTLETS	
• FACTORY-OPTION THRU-BASE CONNECTIONS (ELECTRICAL CONNECTIONS)	
• ELECTRIC HEATERS	
<b>Humidi-MiZer Control Connections</b> .....	<b>33</b>
• HUMIDI-MIZER – SPACE RH CONTROLLER	
<b>Typical Unit Wiring Diagrams</b> .....	<b>34</b>
<b>Humidi-MiZer Dehumidification System (Optional)</b> .....	<b>40</b>
• NORMAL COOLING	


• DEHUM/MECH COOLING (SUBCOOLING) MODE	
• DEHUMIDIFICATION (HOT GAS REHEAT) MODE	
• REHEAT CONTROL	
<b>EconomizerONE (Factory Option)</b> .....	<b>42</b>
• ECONOMIZER SETTINGS	
• WIRING	
• SETUP AND CONFIGURATION	
• INSTALLING OPTIONAL HH57LW001 SINGLE OUTSIDE AIR ENTHALPY SENSOR	
• CHECKOUT	
• TROUBLESHOOTING	
<b>SystemVu™ Controller (Factory Option)</b> .....	<b>63</b>
<b>Step 12 — Adjust Factory-Installed Options</b> .....	<b>63</b>
• SMOKE DETECTORS	
• ECONOMIZERONE OCCUPANCY SWITCH	
<b>Step 13 — Install Accessories</b> .....	<b>63</b>
<b>Step 14 — Fan Speed Set Up</b> .....	<b>64</b>
• UNITS WITH ELECTROMECHANICAL CONTROLS	
• UNITS WITH SYSTEMVU™ CONTROLS	
<b>START-UP CHECKLIST</b> .....	<b>CL-1</b>

## SAFETY CONSIDERATIONS

Installation and servicing of air-conditioning equipment can be hazardous due to system pressure and electrical components. Only trained and qualified service personnel should install, repair, or service air-conditioning equipment.

Untrained personnel can perform basic maintenance functions of cleaning coils and filters and replacing filters. All other operations should be performed by trained service personnel. When working on air-conditioning equipment, observe precautions in the literature, tags and labels attached to the unit, and other safety precautions that may apply.

Follow all safety codes, including ANSI (American National Standards Institute) Z223.1. Wear safety glasses and work gloves. Use quenching cloth for unbrazing operations. Have fire extinguisher available for all brazing operations.

It is important to recognize safety information. This is the safety-alert symbol . When you see this symbol on the unit and in instructions or manuals, be alert to the potential for personal injury.

Understand the signal words DANGER, WARNING, CAUTION, and NOTE. These words are used with the safety-alert symbol. DANGER identifies the most serious hazards which **will** result in severe personal injury or death. WARNING signifies hazards which **could** result in personal injury or death. CAUTION is used to identify unsafe practices, which **may** result in minor personal injury or product and property damage. NOTE is used to highlight suggestions which **will** result in enhanced installation, reliability, or operation.

**⚠ DANGER**

**ELECTRICAL SHOCK HAZARD**

Failure to follow this warning will result in personal injury or death.

Before performing service or maintenance operations on unit, turn off main power switch to unit and install lock(s) and lockout tag(s). Ensure electrical service to rooftop unit agrees with voltage and amperage listed on the unit rating plate. Unit may have more than one power switch.

**⚠ WARNING**

**UNIT OPERATION AND SAFETY HAZARD**

Failure to follow this warning could cause personal injury, death and/or equipment damage.

R-410A refrigerant systems operate at higher pressures than standard R-22 systems. Do not use R-22 service equipment or components on R-410A refrigerant equipment.

**⚠ WARNING**

**PERSONAL INJURY AND ENVIRONMENTAL HAZARD**

Failure to follow this warning could cause personal injury or death.

Relieve pressure and recover all refrigerant before system repair or final unit disposal.

Wear safety glasses and gloves when handling refrigerants. Keep torches and other ignition sources away from refrigerants and oils.

**⚠ CAUTION**

**PERSONAL INJURY HAZARD**

Failure to follow this caution may result in personal injury.

Sheet metal parts may have sharp edges or burrs. Use care and wear appropriate protective clothing, safety glasses and gloves when handling parts and servicing air conditioning equipment.

**GENERAL**

These installation instructions cover the 50FC units with cooling only. Units are pre-wired and pre-charged with environmentally balanced Puron® (R-410A) refrigerant at the factory. See Fig. 1 for model number nomenclature. See Fig. 2-16 for unit dimensions. See Fig. 5, 10, and 15 for service clearances.

**Rated Indoor Airflow (cfm)**

Table 1 lists the rated indoor airflow used for the AHRI efficiency rating for the units covered in this document.

**Table 1 — Rated Indoor Airflow (cfm)**

MODEL NUMBERS	FULL LOAD AIRFLOW (cfm)
50FC-*20	6,125
50FC-*24	7,000
50FC-*28	8,750
50FC-*30	10,000

NOTE: Unit is not designed to have overhead obstruction. Contact Application Engineering for guidance on any application planning overhead obstruction or for vertical clearances.

Position:	1	2	3	4	5	6	7	8	9	10	11	12	13	14	15	16	17	18
Example:	5	0	F	C	-	M	2	4	A	2	A	5	-	0	A	0	A	0

#### Unit Heat Type

50 = Cooling with Optional Electric Heat  
Packaged Rooftop

#### Model Series - WeatherMaker®

FC = Standard Efficiency (EcoBlue™ Technology)

#### Electric Heat Size

- = No Heat  
(Field Installed Available)

#### Refrig. Systems Options

M = Two Stage Cooling/One Circuit Models  
N = Two Stage Cooling/One Circuit Models with  
Humidi-MiZer® System

#### Cooling Tons

20 = 17.5 tons  
24 = 20.0 tons  
28 = 25.0 tons  
30 = 27.5 tons

#### Sensor Options

A = None  
B = RA Smoke Detector  
C = SA Smoke Detector  
D = RA + SA Smoke Detector  
E = CO<sub>2</sub>  
F = RA Smoke Detector and CO<sub>2</sub>  
G = SA Smoke Detector and CO<sub>2</sub>  
H = RA + SA Smoke Detector and CO<sub>2</sub>  
J = Condensate Overflow Switch  
K = Condensate Overflow Switch + RA Smoke Detectors  
L = Condensate Overflow Switch + RA and SA Smoke Detectors  
M = Condensate Overflow Switch + SA Smoke Detector  
N = Condensate Overflow Switch + CO<sub>2</sub>  
P = Condensate Overflow Switch + RA Smoke Detector and CO<sub>2</sub>  
Q = Condensate Overflow Switch + SA Smoke Detector and CO<sub>2</sub>  
R = Condensate Overflow Switch + RA and SA Smoke Detector and CO<sub>2</sub>

#### Indoor Fan Options - Vane Axial EcoBlue Fan System

2 = Standard/Medium Static Motor - Vertical Supply  
3 = High Static Motor - Vertical Supply  
5 = Standard/Medium Static Motor - Vertical Supply and Filter Status Switch  
6 = High Static Motor - Vertical Supply and Filter Status Switch  
J = High Static Motor - Horizontal Supply  
L = High Static Motor - Horizontal Supply and Filter Status Switch

#### Coil Options – RTPF (Outdoor – Indoor – Hail Guard)

A = Al/Cu – Al/Cu  
B = Precoat Al/Cu – Al/Cu  
C = E-coat Al/Cu – Al/Cu  
D = E-coat Al/Cu – E-coat Al/Cu  
E = Cu/Cu – Al/Cu  
F = Cu/Cu – Cu/Cu  
M = Al/Cu – Al/Cu – Louvered Hail Guard  
N = Precoat Al/Cu – Al/Cu – Louvered Hail Guard  
P = E-coat Al/Cu – Al/Cu – Louvered Hail Guard  
Q = E-coat Al/Cu – E-coat Al/Cu – Louvered Hail Guard  
R = Cu/Cu – Al/Cu – Louvered Hail Guard  
S = Cu/Cu – Cu/Cu – Louvered Hail Guard

#### Voltage

1 = 575-3-60  
5 = 208/230-3-60  
6 = 460-3-60

#### Packaging Compliance

0 = Standard

#### Electrical Options

A = None  
C = Non-Fused Disconnect  
D = Thru-The-Base Connections  
F = Non-Fused Disconnect and  
Thru-The-Base Connections  
N = Phase Monitor/Protection  
Q = Phase Monitor/Protection  
and Non-Fused Disconnect  
R = Phase Monitor/Protection  
and Thru-The-Base Connections  
T = Phase Monitor/Protection with Non-Fused  
Disconnect and Thru-The-Base Connections  
1 = HSCCR Protection  
2 = HSCCR Protection and Thru-The-Base  
Connections

#### Service Options

0 = None  
1 = Unpowered Convenience Outlet  
2 = Powered Convenience Outlet  
3 = Hinged Access Panels  
4 = Hinged Access Panels and  
Unpowered Convenience Outlet  
5 = Hinged Access Panels and  
Powered Convenience Outlet  
6 = 4" MERV 13 High Efficiency Filter Track  
7 = Unpowered Convenience Outlet and 4" MERV 13  
High Efficiency Filter Track  
8 = Powered Convenience Outlet and 4" MERV 13  
High Efficiency Filter Track  
9 = Hinged Access Panels and 4" MERV 13 High  
Efficiency Filter Track  
A = Hinged Access Panels, Unpowered Convenience  
Outlet and 4" MERV 13 High Efficiency Filter Track  
B = Hinged Access Panels, Powered Convenience  
Outlet and 4" MERV 13 High Efficiency Filter Track

#### Intake / Exhaust Options

A = None  
B = Low Leak Temp Economizer with Baro Relief  
(Electro-Mechanical Controls Only)  
D = Low Leak Temp Economizer with PE (cent) Vert Only  
(EM Only)  
F = Low Leak Enthalpy Economizer with Baro Relief  
(EM Only)  
H = Low Leak Enthalpy Economizer with PE (cent)  
Vert Only (EM Only)  
U = ULTRA Low Leak Temp Economizer with Baro Relief  
V = ULTRA Low Leak Temp Economizer with PE (cent)  
Vert Only  
W = ULTRA Low Leak Enthalpy Economizer with Baro Relief  
X = ULTRA Low Leak Enthalpy Economizer with PE (cent)  
Vert Only

#### Base Unit Controls

0 = Electro-mechanical Controller  
(allows for use of field-installed economizers)  
3 = SystemVu™ Controller  
8 = Electromechanical Controls with POL224  
EconomizerONE (with Fault Detection and Diagnostic)

#### Design Revision

- = Factory Design Revision

**Fig. 1 — 50FC-\*20-30 Model Number Nomenclature**





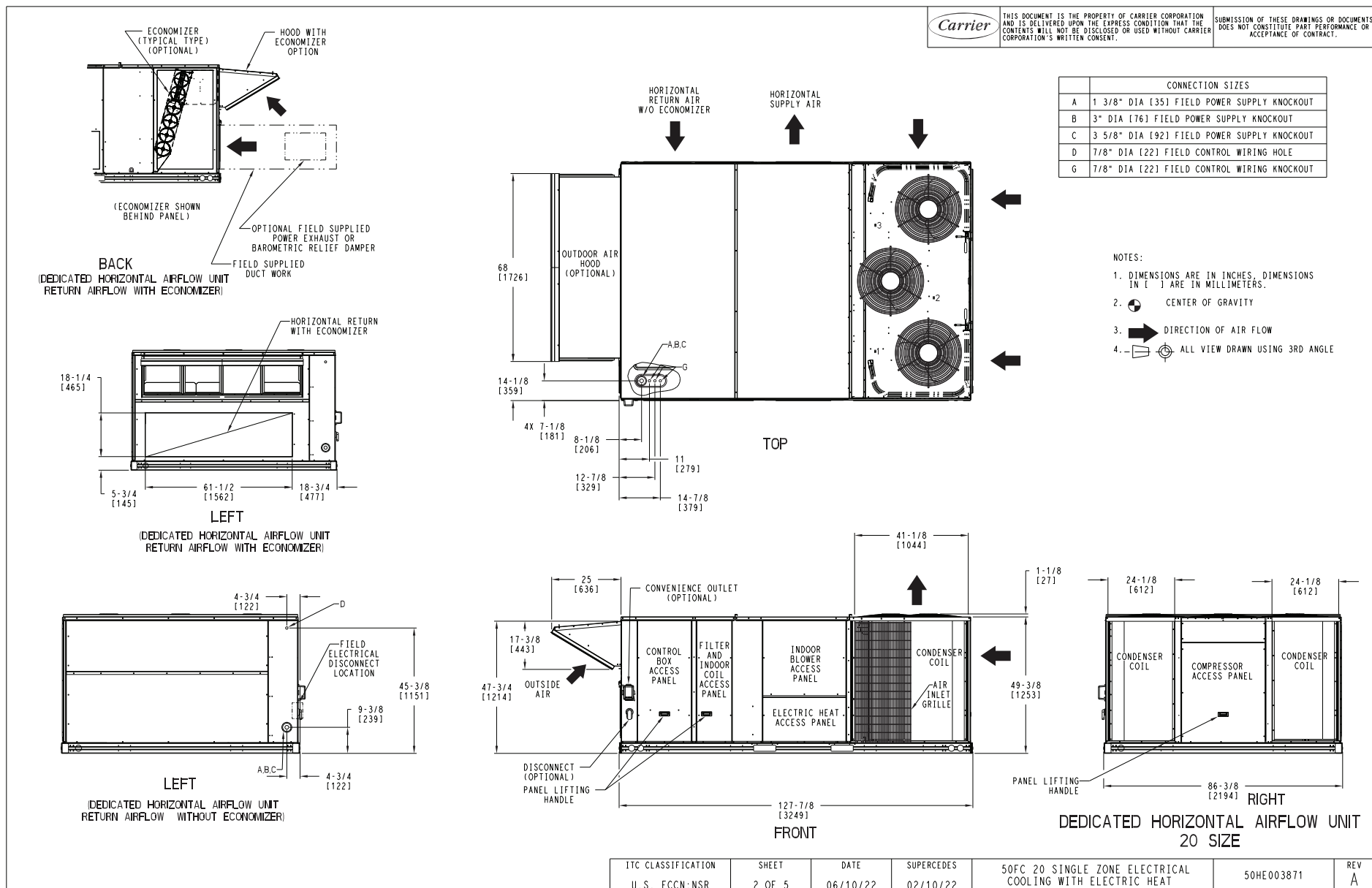


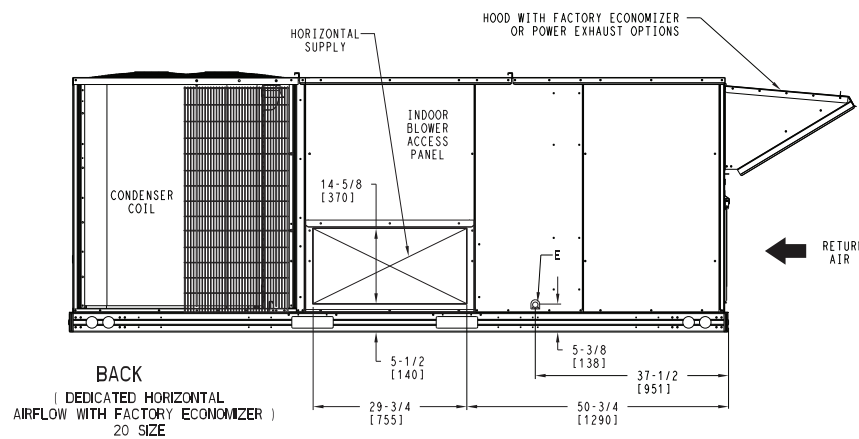
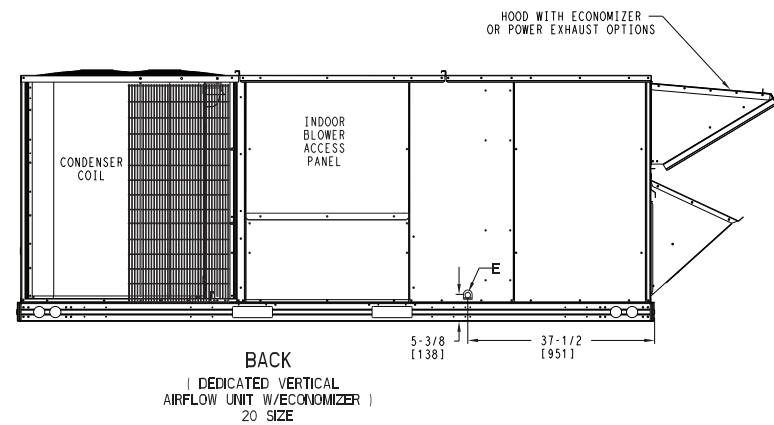
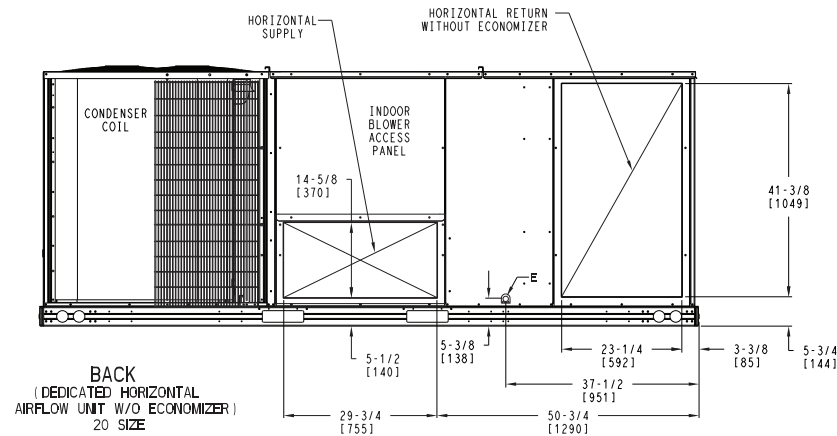
Fig. 3 — 50FC-\*20 Horizontal Airflow

CONNECTION SIZES	
E	3/4"-14 NPT CONDENSATE DRAIN



THIS DOCUMENT IS THE PROPERTY OF CARRIER CORPORATION AND IS DELIVERED UPON THE EXPRESS CONDITION THAT THE CONTENTS WILL NOT BE DISCLOSED OR USED WITHOUT CARRIER CORPORATION'S WRITTEN CONSENT.

SUBMISSION OF THESE DRAWINGS OR DOCUMENTS DOES NOT CONSTITUTE PART PERFORMANCE OR ACCEPTANCE OF CONTRACT.



ITC CLASSIFICATION	SHEET	DATE	SUPERCEDES	50FC 20 SINGLE ZONE ELECTRICAL COOLING WITH ELECTRIC HEAT	50HE003871	REV
U.S. ECCN: NSR	3 OF 5	06/10/22	02/10/22			A

Fig. 4 — 50FC-\*20 Back View and Condensate Drain Location

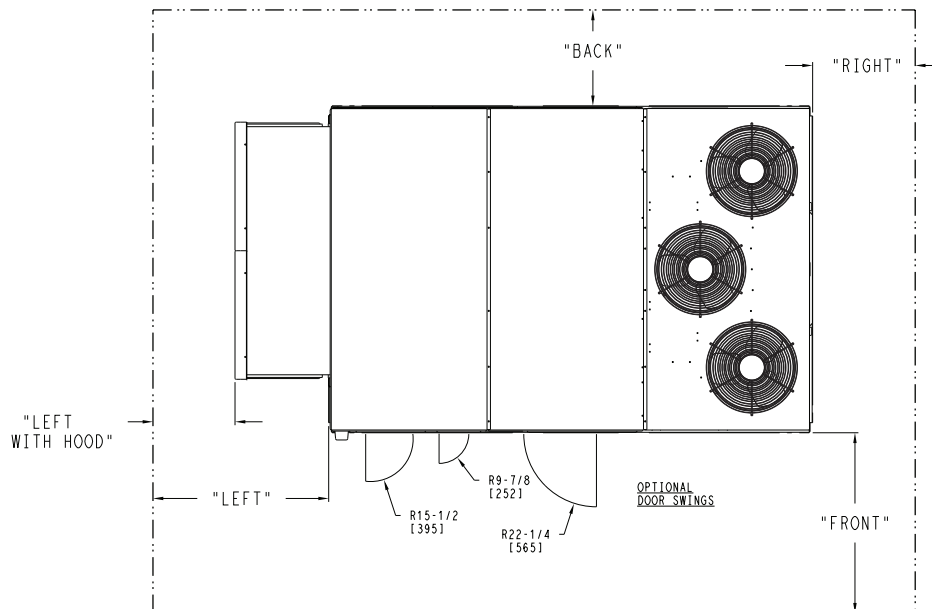
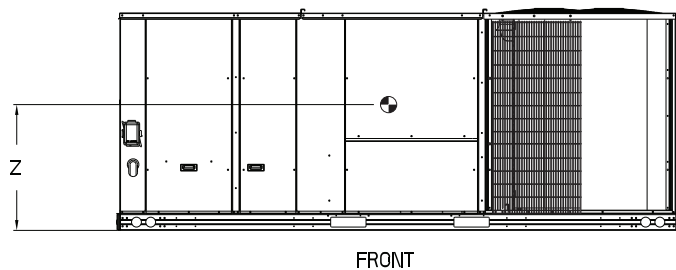
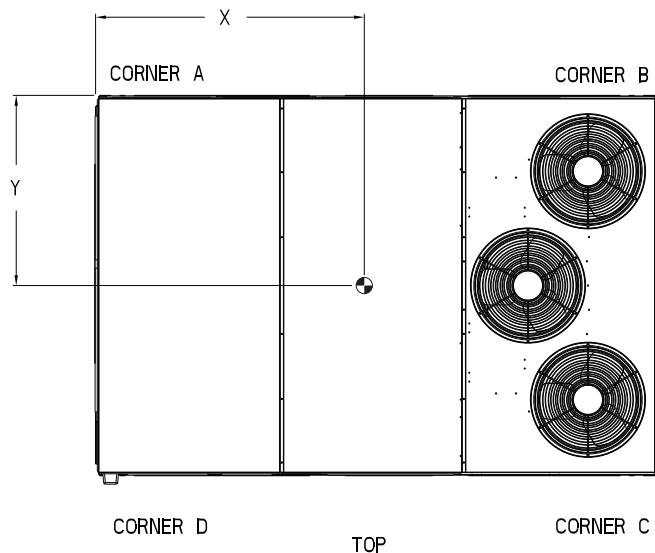
UNIT	STD UNIT WEIGHT *		CORNER WEIGHT (A)		CORNER WEIGHT (B)		CORNER WEIGHT (C)		CORNER WEIGHT (D)		C.G.		
	LBS.	KG.	LBS.	KG.	LBS.	KG.	LBS.	KG.	LBS.	KG.	X	Y	Z
50FC20	1673	759	356	161	445	202	484	220	388	176	71 [1803]	45 [1143]	16 1/2 [419]



THIS DOCUMENT IS THE PROPERTY OF CARRIER CORPORATION AND IS DELIVERED UPON THE EXPRESS CONDITION THAT THE CONTENTS WILL NOT BE DISCLOSED OR USED WITHOUT CARRIER CORPORATION'S WRITTEN CONSENT.

SUBMISSION OF THESE DRAWINGS OR DOCUMENTS DOES NOT CONSTITUTE PART PERFORMANCE OR ACCEPTANCE OF CONTRACT.

\* STANDARD UNIT WEIGHT IS WITHOUT ELECTRIC HEAT AND WITHOUT PACKAGING.  
FOR OTHER OPTIONS AND ACCESSORIES, REFER TO THE PRODUCT DATA CATALOG.



NOTES:

1. CLEARANCE ABOVE THE UNIT TO BE 72"
2. FOR ALL MINIMUM CLEARANCES LOCAL CODES OR JURISDICTIONS MAY PREVAIL.

SURFACE	CLEARANCE		OPERATING CLEARANCE
	SERVICE WITH: CONDUCTIVE BARRIER	SERVICE WITH: NONCONDUCTIVE BARRIER	
FRONT	48 [1219mm]	36 [914mm]	18 [457mm]
LEFT	48 [1219mm]	42 [1067mm]	18 [457mm]
BACK	42 [1067mm]	36 [914mm]	18 [457mm]
LEFT WITH HOOD	36 [914mm]	36 [914mm]	18 [457mm]
RIGHT	36 [914mm]	36 [914mm]	18 [457mm]
TOP	72 [1829mm]	72 [1829mm]	72 [1829mm]

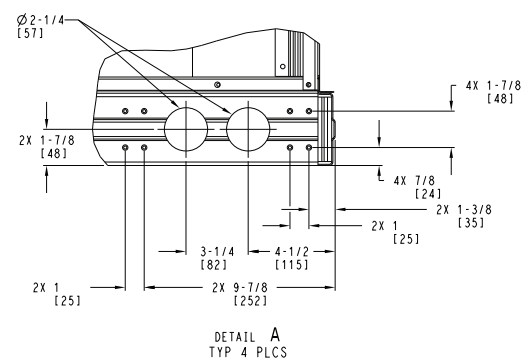
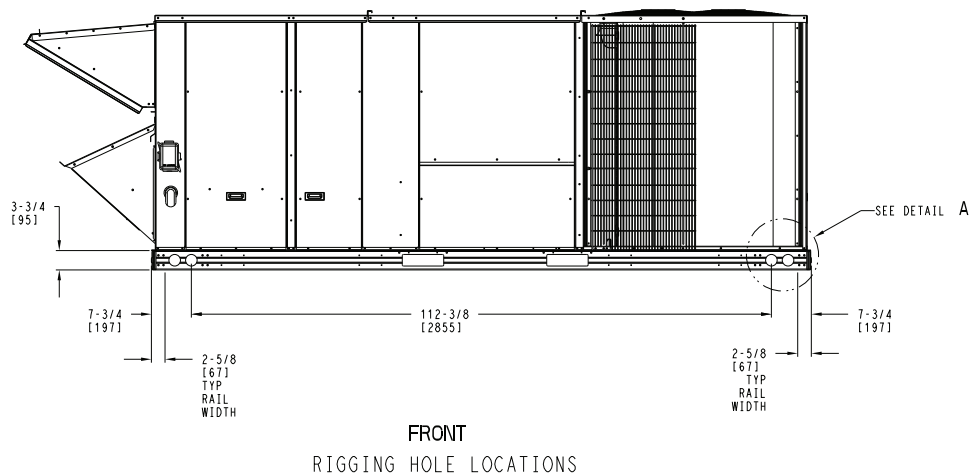
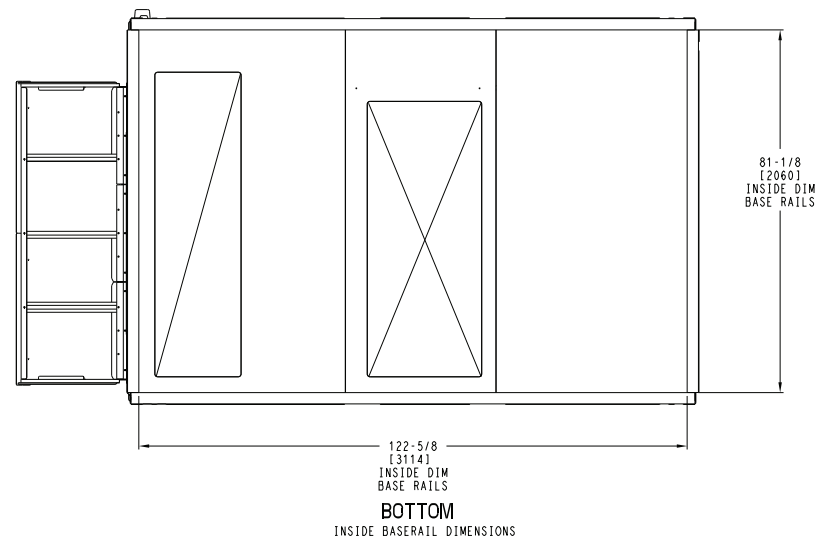
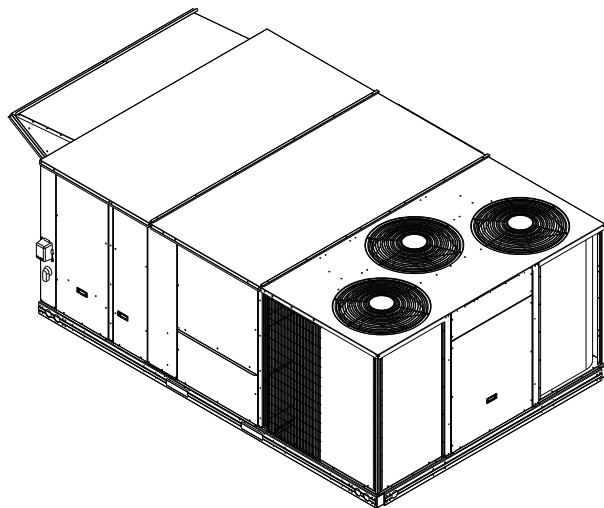
ITC CLASSIFICATION U.S. ECCN: NSR	SHEET 4 OF 5	DATE 06/10/22	SUPERCEDES 02/10/22	50FC 20 SINGLE ZONE ELECTRICAL COOLING WITH ELECTRIC HEAT	50HE003871	REV A
--------------------------------------	-----------------	------------------	------------------------	--	------------	----------

Fig. 5 — 50FC-\*20 Corner Weights and Clearances



THIS DOCUMENT IS THE PROPERTY OF CARRIER CORPORATION  
AND IS DELIVERED UPON THE EXPRESS CONDITION THAT THE  
CONTENTS WILL NOT BE DISCLOSED OR USED WITHOUT CARRIER  
CORPORATION'S WRITTEN CONSENT.

SUBMISSION OF THESE DRAWINGS OR DOCUMENTS  
DOES NOT CONSTITUTE PART PERFORMANCE OR  
ACCEPTANCE OF CONTRACT.



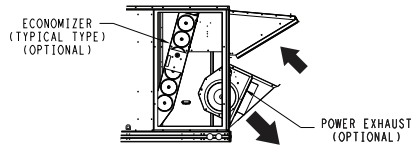
ITC CLASSIFICATION	SHEET	DATE	SUPERCEDES	50FC 20 SINGLE ZONE ELECTRICAL COOLING WITH ELECTRIC HEAT	50HE003871	REV
U.S. ECCN: NSR	5 OF 5	06/10/22	02/10/22			A

**Fig. 6 — 50FC-20 Bottom View**



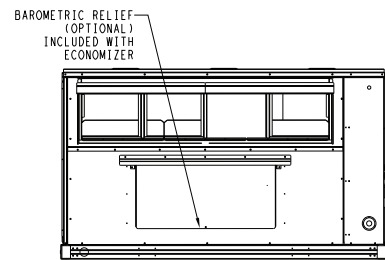
THIS DOCUMENT IS THE PROPERTY OF CARRIER CORPORATION AND IS DELIVERED UPON THE EXPRESS CONDITION THAT THE CONTENTS WILL NOT BE DISCLOSED OR USED WITHOUT CARRIER CORPORATION'S WRITTEN CONSENT.

SUBMISSION OF THESE DRAWINGS OR DOCUMENTS DOES NOT CONSTITUTE PART PERFORMANCE OR ACCEPTANCE OF CONTRACT.



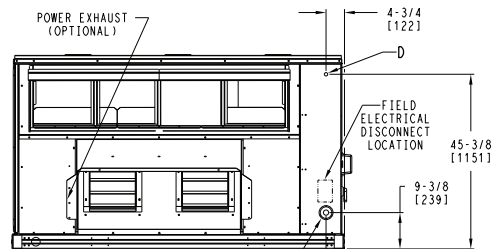
### BACK

(PANELS REMOVED TO SHOW ECONOMIZER AND POWER EXHAUST OPTIONS)



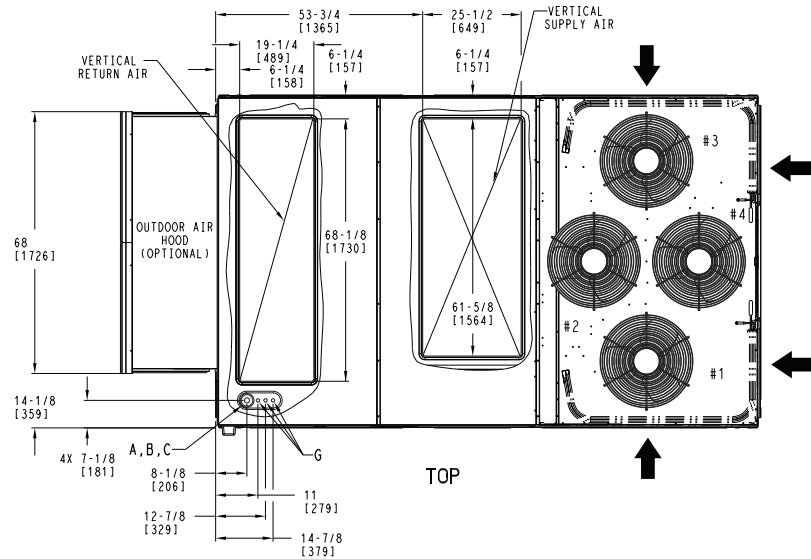
### LEFT

SHOWN WITH THE BAROMETRIC RELIEF OPTION INSTALLED

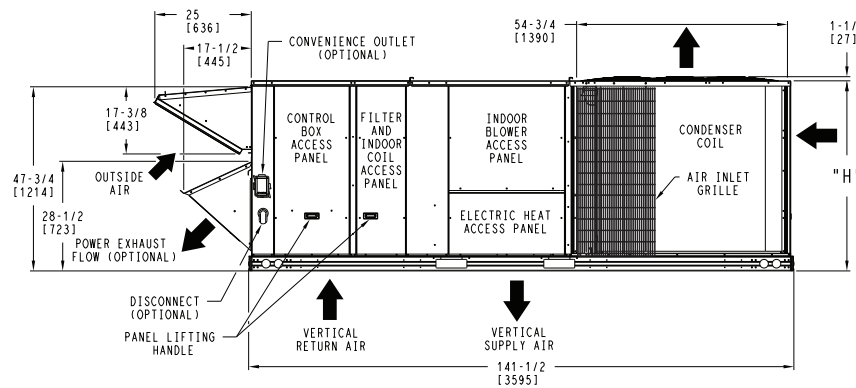


### LEFT

SHOWN WITH THE POWER EXHAUST OPTION INSTALLED



### TOP



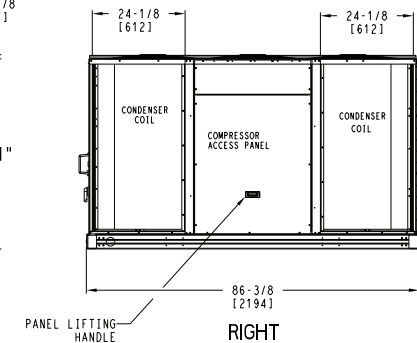
### FRONT

CONNECTION SIZES	
A	1 3/8" DIA [35] FIELD POWER SUPPLY KNOCKOUT
B	3" DIA [76] FIELD POWER SUPPLY KNOCKOUT
C	3 5/8" DIA [92] FIELD POWER SUPPLY KNOCKOUT
D	7/8" DIA [22] FIELD CONTROL WIRING HOLE
G	7/8" DIA [22] FIELD CONTROL WIRING KNOCKOUT

UNIT	H
24 SIZE	49-3/8 [1253]
28 SIZE	57-3/8 [1456]

#### NOTES:

1. DIMENSIONS ARE IN INCHES, DIMENSIONS IN [ ] ARE IN MILLIMETERS.
2. CENTER OF GRAVITY
3. DIRECTION OF AIR FLOW
4. ALL VIEW DRAWN USING 3RD ANGLE



### RIGHT

## DEDICATED VERTICAL AIRFLOW UNIT 24,28 SIZE

ITC CLASSIFICATION	SHEET	DATE	SUPERCEDES	50FC 24,28 SINGLE ZONE ELECTRICAL COOLING WITH ELECTRIC HEAT	50HE003873	REV
U.S. ECCN:NSR	1 OF 5	06/10/22	02/10/22			A

Fig. 7 — 50FC-24-28 Vertical Airflow

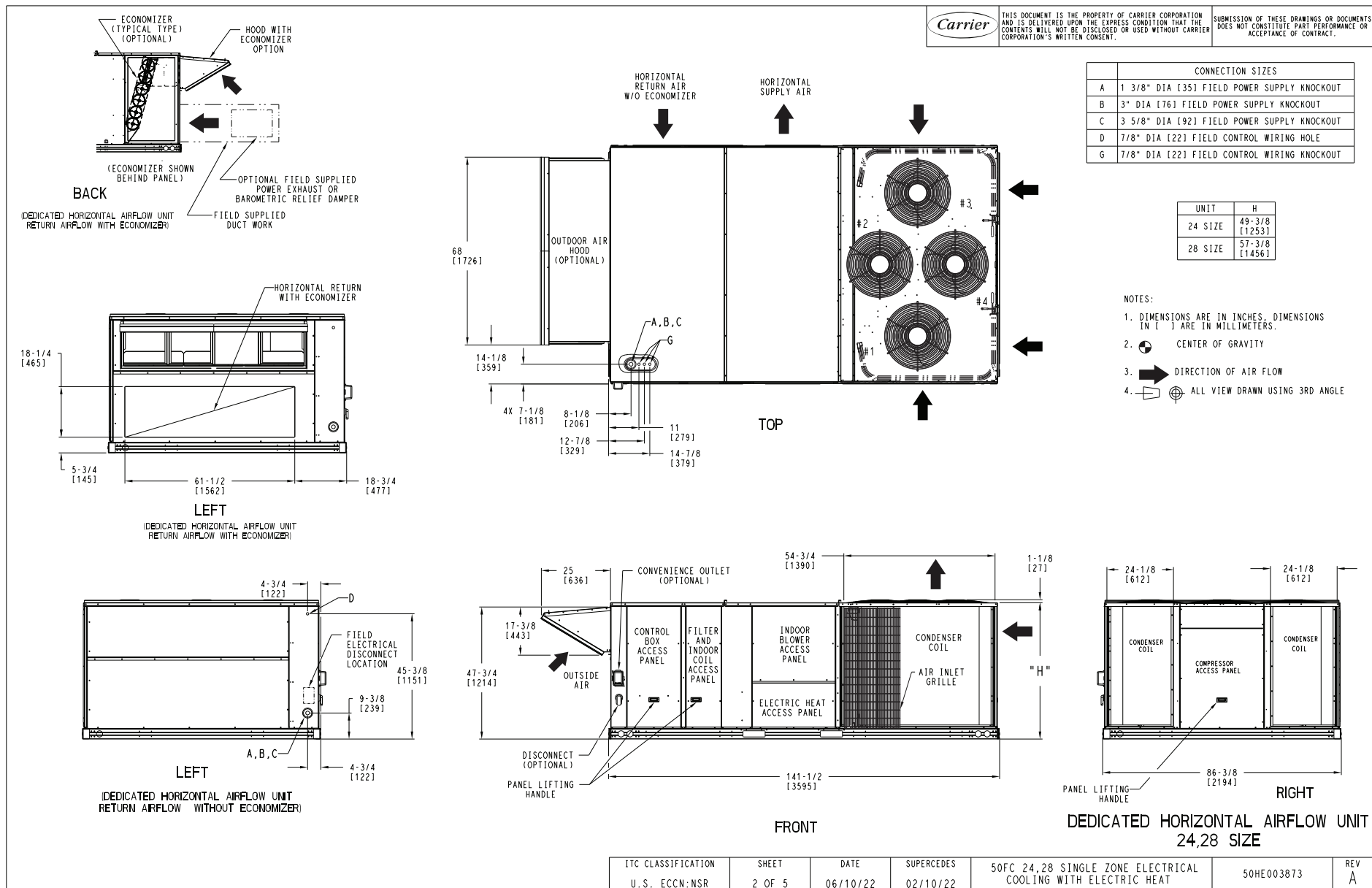


Fig. 8 — 50FC-\*24-28 Horizontal Airflow

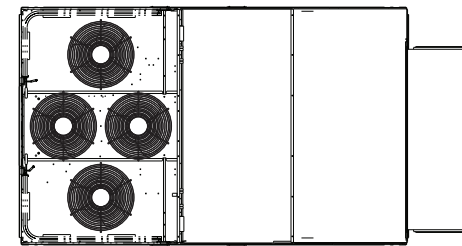
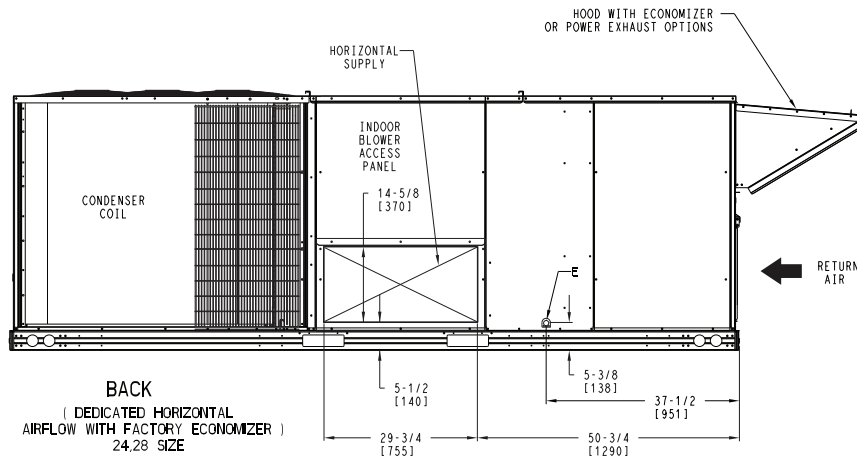
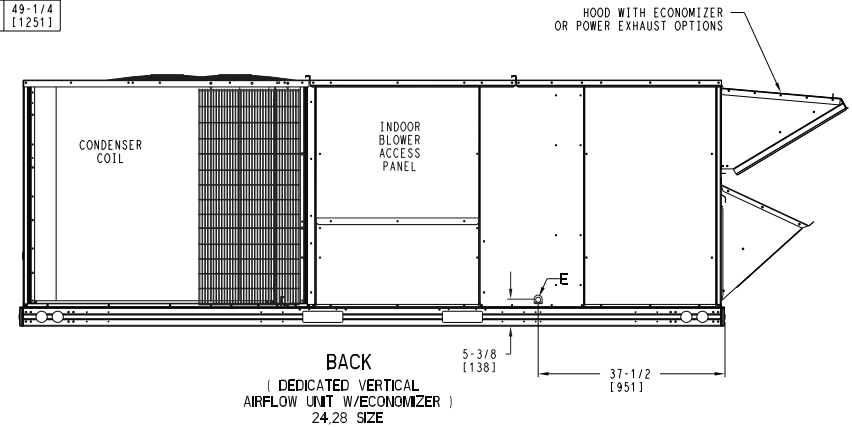
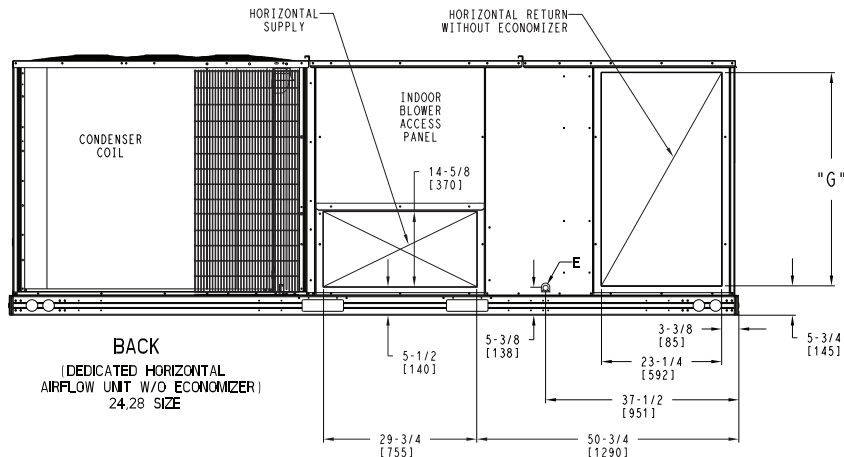


THIS DOCUMENT IS THE PROPERTY OF CARRIER CORPORATION AND IS DELIVERED UPON THE EXPRESS CONDITION THAT THE CONTENTS WILL NOT BE DISCLOSED OR USED WITHOUT CARRIER CORPORATION'S WRITTEN CONSENT.

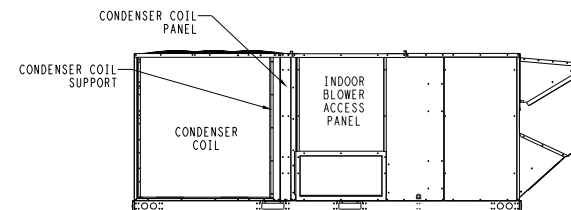
SUBMISSION OF THESE DRAWINGS OR DOCUMENTS DOES NOT CONSTITUTE PART PERFORMANCE OR ACCEPTANCE OF CONTRACT.

CONNECTION SIZES	
E	3/4"-14 NPT CONDENSATE DRAIN

UNIT	G
24 SIZE	41-3/8 [1049]
28 SIZE	49-1/4 [1251]



28 SIZE CONDENSER COIL TOP VIEW



28 SIZE CONDENSER COIL END BRACKET SUPPORT

ITC CLASSIFICATION	SHEET	DATE	SUPERCEDES	50FC 24,28 SINGLE ZONE ELECTRICAL COOLING WITH ELECTRIC HEAT	50HE003873	REV
U.S. ECCN: NSR	3 OF 5	06/10/22	02/10/22			A

Fig. 9 — 50FC-\*24-28 Back View and Condensate Drain Location



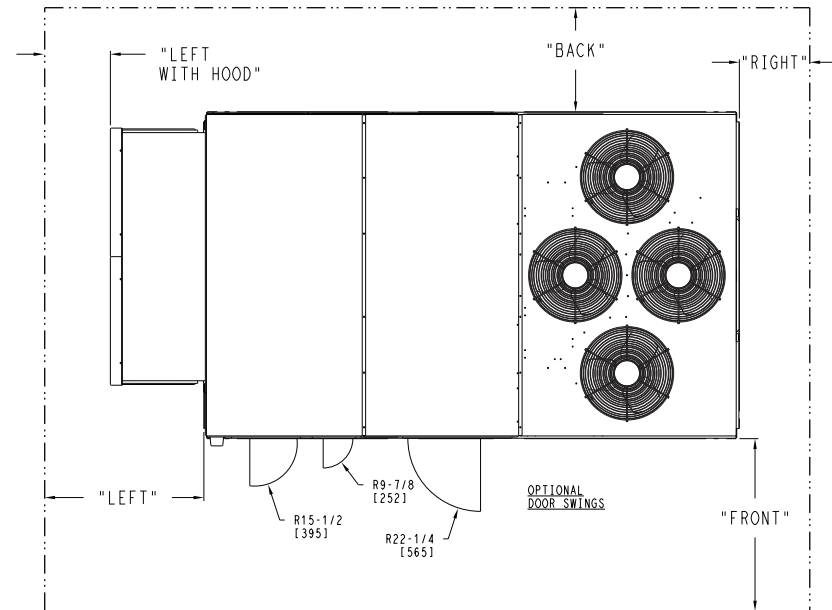
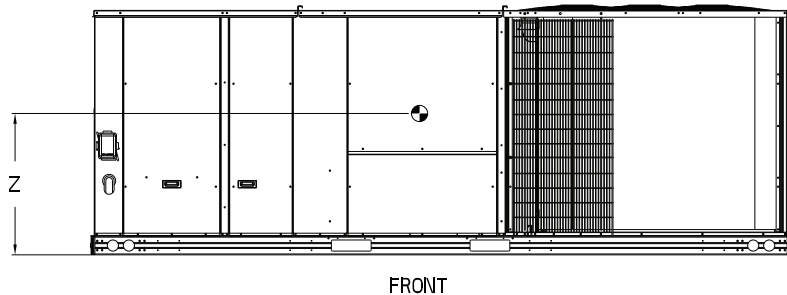
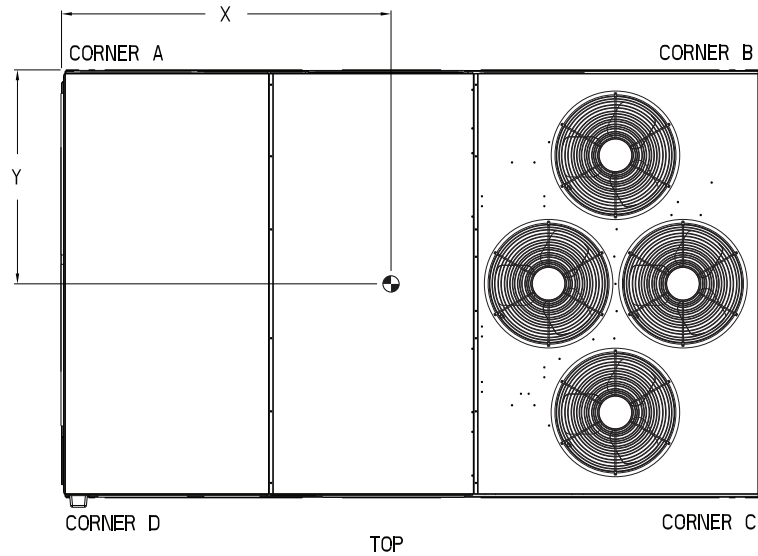
UNIT	STD. UNIT WEIGHT *		CORNER WEIGHT (A)		CORNER WEIGHT (B)		CORNER WEIGHT (C)		CORNER WEIGHT (D)		C.G.		
	LBS.	KG.	LBS.	KG.	LBS.	KG.	LBS.	KG.	LBS.	KG.	X	Y	Z
50FC24	1873	850	402	182	473	215	539	244	458	208	76 1/2 [1943]	46 [1168]	16 1/2 [419]
50FC28	2047	929	431	195	549	249	597	271	469	213	79 1/4 [2013]	45 [1143]	19 [483]



THIS DOCUMENT IS THE PROPERTY OF CARRIER CORPORATION AND IS DELIVERED UPON THE EXPRESS CONDITION THAT THE CONTENTS WILL NOT BE DISCLOSED OR USED WITHOUT CARRIER CORPORATION'S WRITTEN CONSENT.

SUBMISSION OF THESE DRAWINGS OR DOCUMENTS DOES NOT CONSTITUTE PART PERFORMANCE OR ACCEPTANCE OF CONTRACT.

\* STANDARD UNIT WEIGHT IS WITHOUT ELECTRIC HEAT AND WITHOUT PACKAGING. FOR OTHER OPTIONS AND ACCESSORIES, REFER TO THE PRODUCT DATA CATALOG.



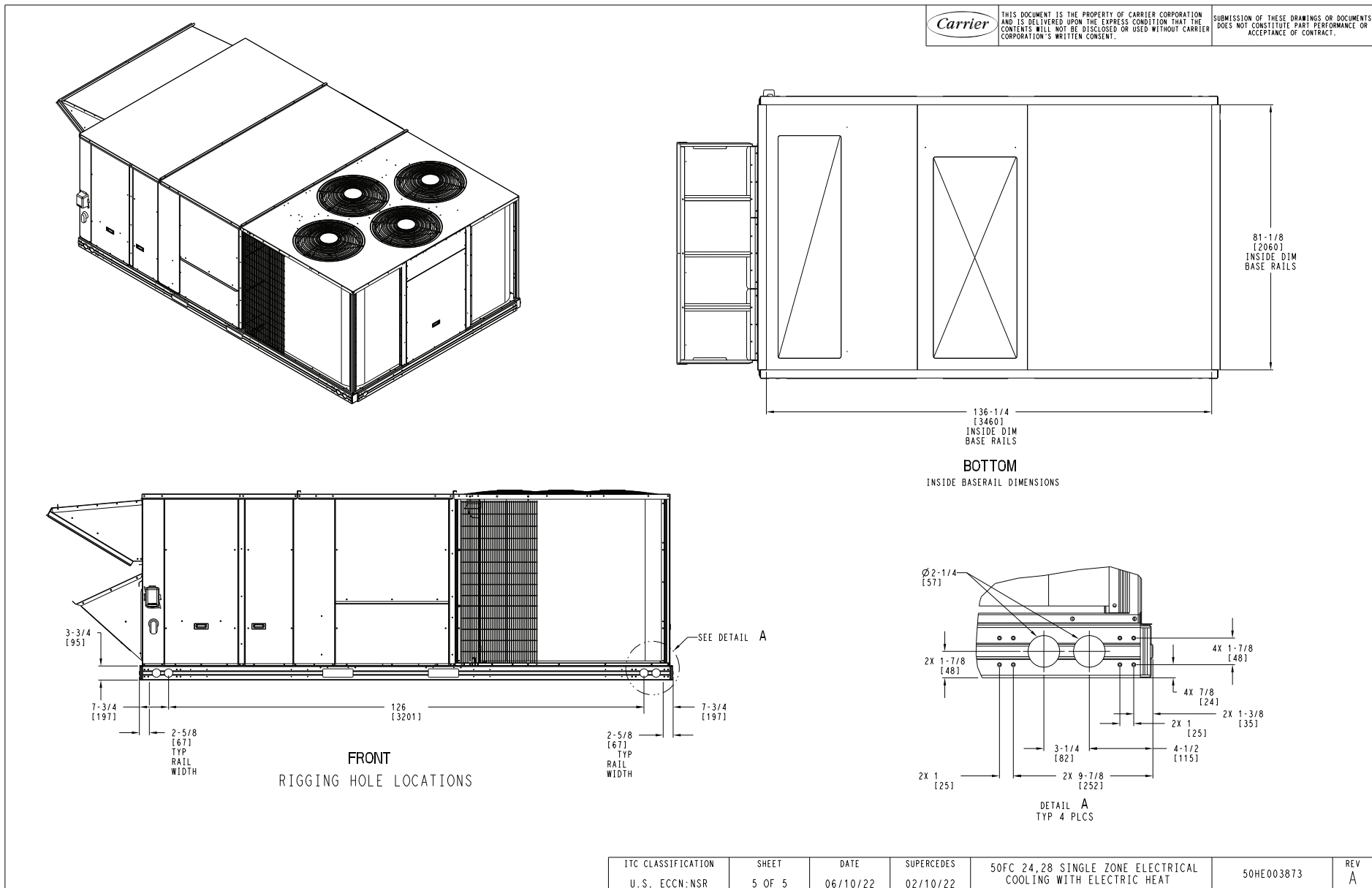
NOTES:

1. CLEARANCE ABOVE THE UNIT TO BE 72"
2. FOR ALL MINIMUM CLEARANCES LOCAL CODES OR JURISDICTIONS MAY PREVAIL.

SURFACE	CLEARANCE		OPERATING CLEARANCE
	SERVICE WITH: CONDUCTIVE BARRIER	SERVICE WITH: NONCONDUCTIVE BARRIER	
FRONT	48 [1219mm]	36 [914mm]	18 [457mm]
LEFT	48 [1219mm]	42 [1067mm]	18 [457mm]
BACK	42 [1067mm]	36 [914mm]	18 [457mm]
LEFT WITH HOOD	36 [914mm]	36 [914mm]	18 [457mm]
RIGHT	36 [914mm]	36 [914mm]	18 [457mm]
TOP	72 [1829mm]	72 [1829mm]	72 [1829mm]

ITC CLASSIFICATION	SHEET	DATE	SUPERCEDES	50FC 24,28 SINGLE ZONE ELECTRICAL COOLING WITH ELECTRIC HEAT	50HE003873	REV
U.S. ECCN: NSR	4 OF 5	06/10/22	02/10/22			A

Fig. 10 — 50FC-24-28 Corner Weights and Clearances

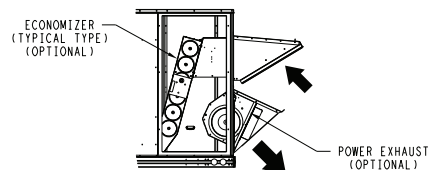


**Fig. 11 — 50FC\*24-28 Bottom View**

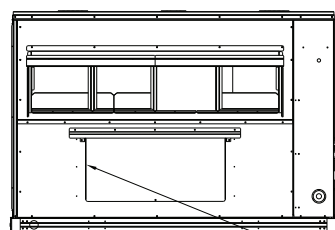


THIS DOCUMENT IS THE PROPERTY OF CARRIER CORPORATION AND IS DELIVERED UPON THE EXPRESS CONDITION THAT THE CONTENTS WILL NOT BE DISCLOSED OR USED WITHOUT CARRIER CORPORATION'S WRITTEN CONSENT.

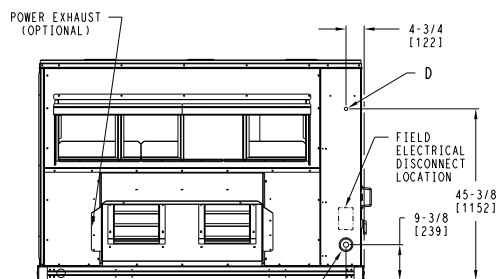
SUBMISSION OF THESE DRAWINGS OR DOCUMENTS DOES NOT CONSTITUTE PART PERFORMANCE OR ACCEPTANCE OF CONTRACT.



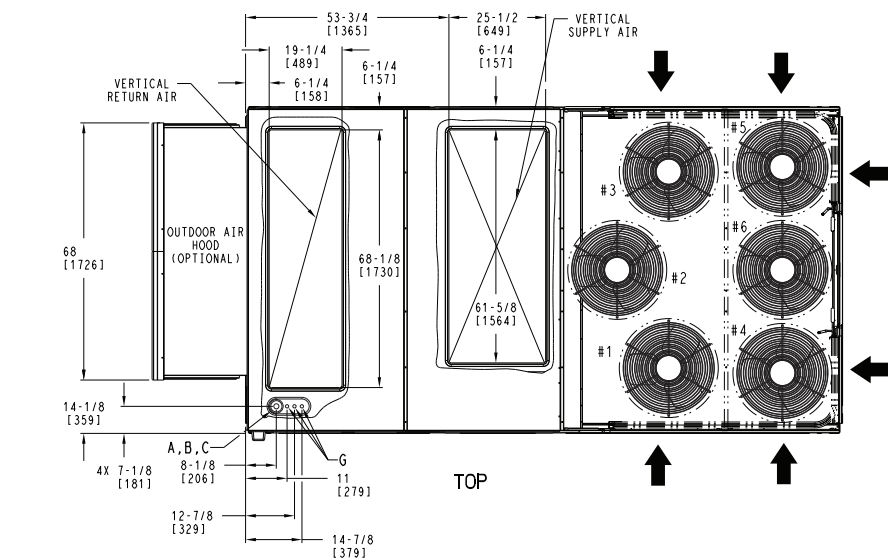
**BACK**  
(PANELS REMOVED TO SHOW ECONOMIZER AND POWER EXHAUST OPTIONS)



**LEFT**  
SHOWN WITH THE BAROMETRIC RELIEF OPTION INSTALLED



**LEFT**  
SHOWN WITH THE POWER EXHAUST OPTION INSTALLED

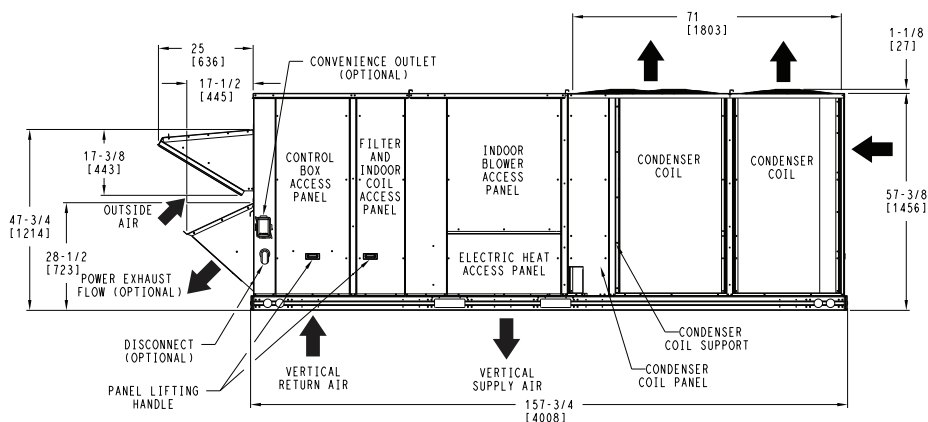


**TOP**

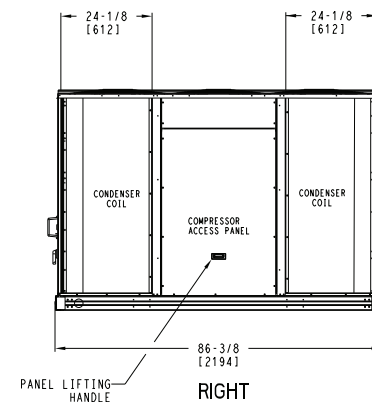
CONNECTION SIZES	
A	1 3/8" DIA [35] FIELD POWER SUPPLY KNOCKOUT
B	3" DIA [76] FIELD POWER SUPPLY KNOCKOUT
C	3 5/8" DIA [92] FIELD POWER SUPPLY KNOCKOUT
D	7/8" DIA [22] FIELD CONTROL WIRING HOLE
G	7/8" DIA [22] FIELD CONTROL WIRING KNOCKOUT

**NOTES:**

1. DIMENSIONS ARE IN INCHES. DIMENSIONS IN [ ] ARE IN MILLIMETERS.
2. CENTER OF GRAVITY
3. DIRECTION OF AIR FLOW
4. ALL VIEW DRAWN USING 3RD ANGLE



**FRONT**



**RIGHT**

**DEDICATED VERTICAL AIRFLOW UNIT  
30 SIZE**

ITC CLASSIFICATION	SHEET	DATE	SUPERCEDES	50FC 30 SINGLE ZONE ELECTRICAL COOLING WITH ELECTRIC HEAT	50HE003875	REV
U.S. ECCN: NSR	1 OF 5	06/10/22	02/10/22			A

**Fig. 12 — 50FC-30 Vertical Airflow**

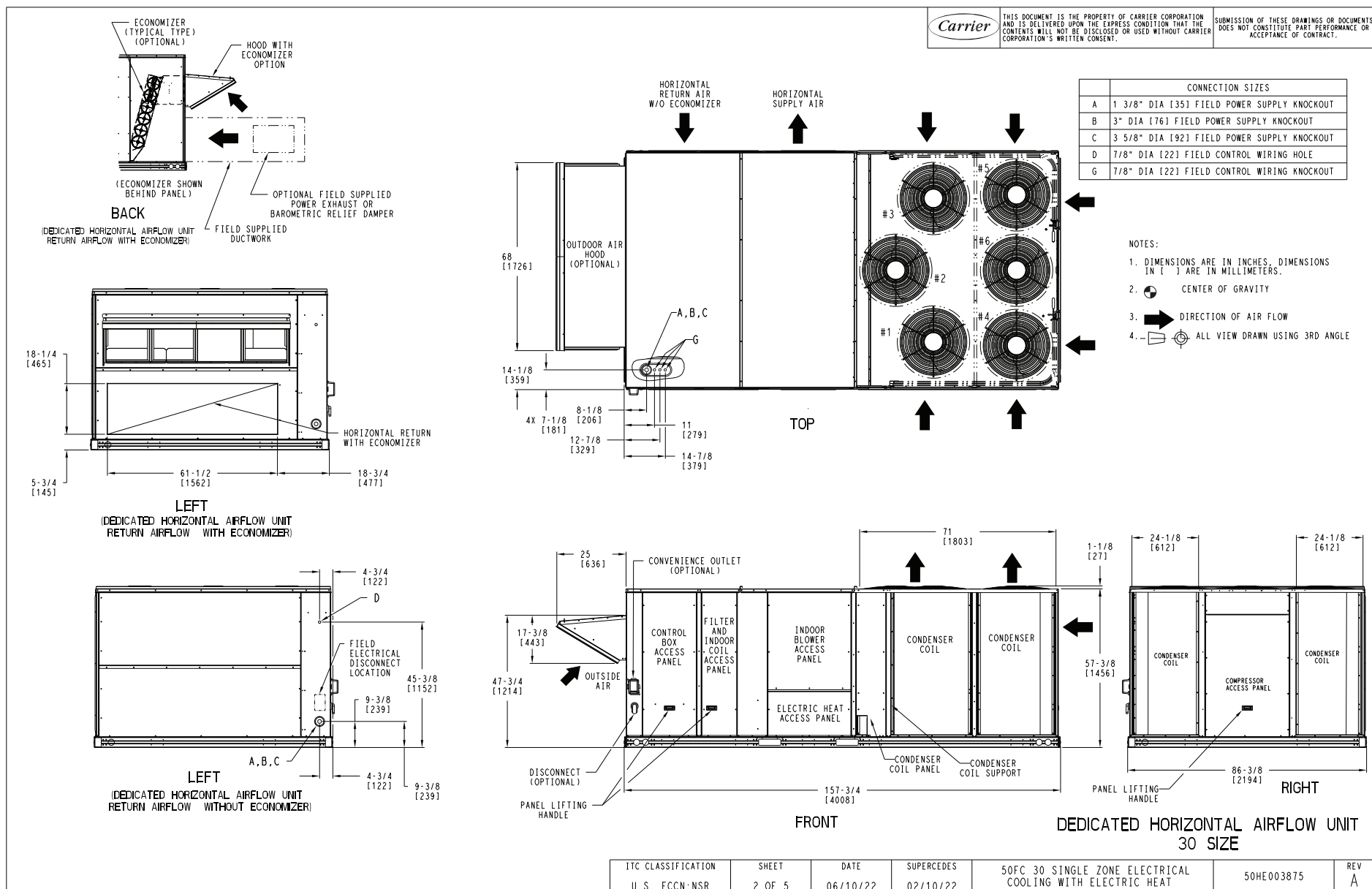


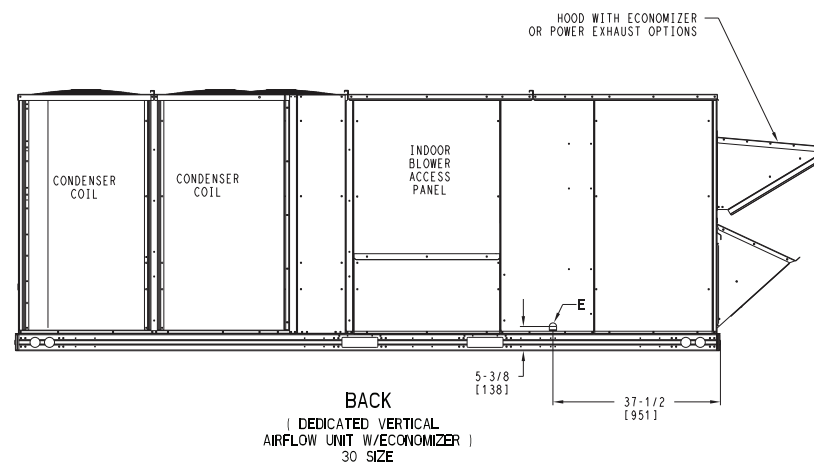
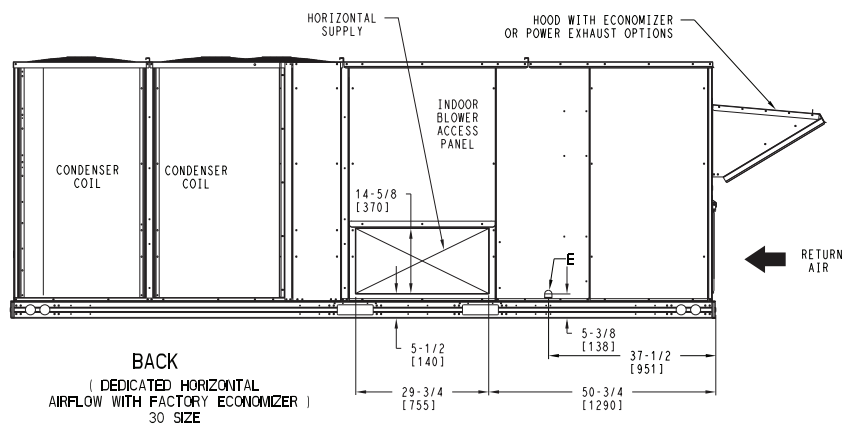
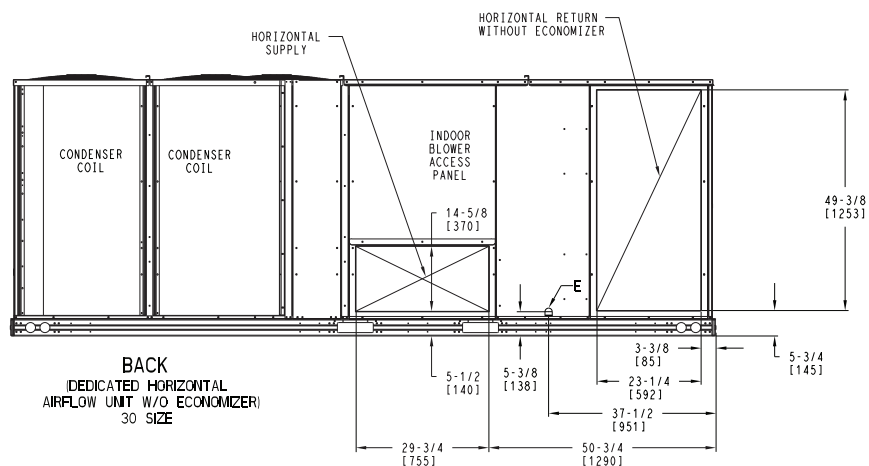
Fig. 13 — 50FC-30 Horizontal Airflow



THIS DOCUMENT IS THE PROPERTY OF CARRIER CORPORATION AND IS DELIVERED UPON THE EXPRESS CONDITION THAT THE CONTENTS WILL NOT BE DISCLOSED OR USED WITHOUT CARRIER CORPORATION'S WRITTEN CONSENT.

SUBMISSION OF THESE DRAWINGS OR DOCUMENTS DOES NOT CONSTITUTE PART PERFORMANCE OR ACCEPTANCE OF CONTRACT.

CONNECTION SIZES	
E	3/4"-14 NPT CONDENSATE DRAIN



ITC CLASSIFICATION	SHEET	DATE	SUPERCEDES	50FC 30 SINGLE ZONE ELECTRICAL COOLING WITH ELECTRIC HEAT	50HE003875	REV
U.S. ECCN: NSR	3 OF 5	06/10/22	02/10/22			A

Fig. 14 — 50FC-30 Back View and Condensate Drain Location

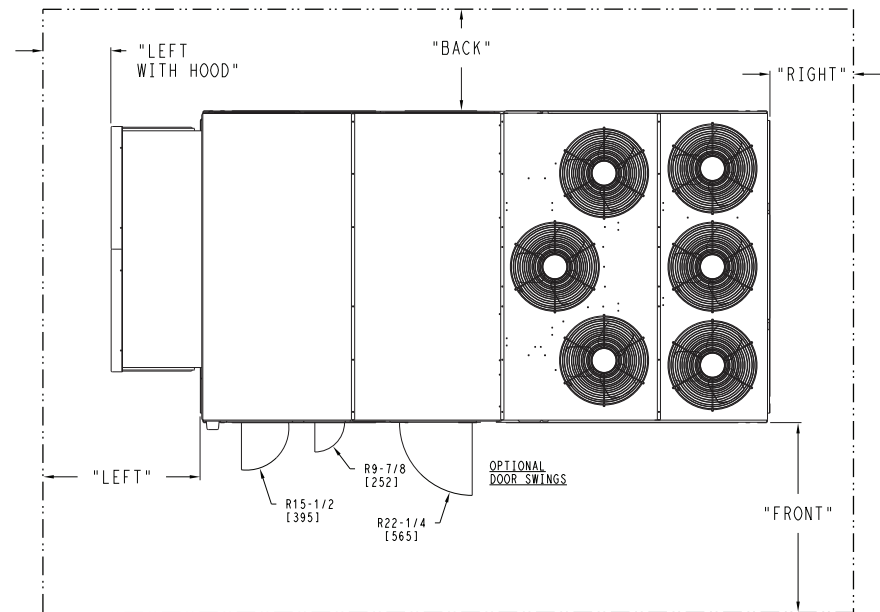
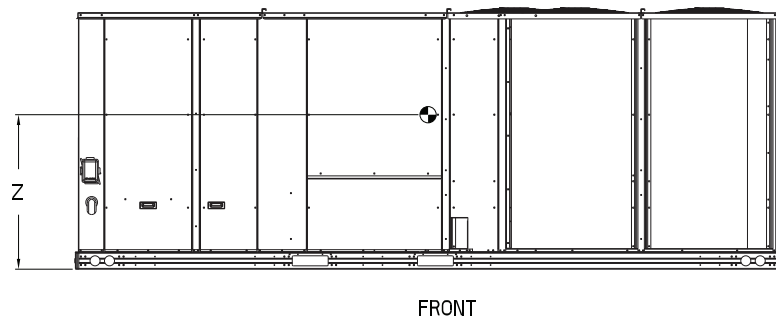
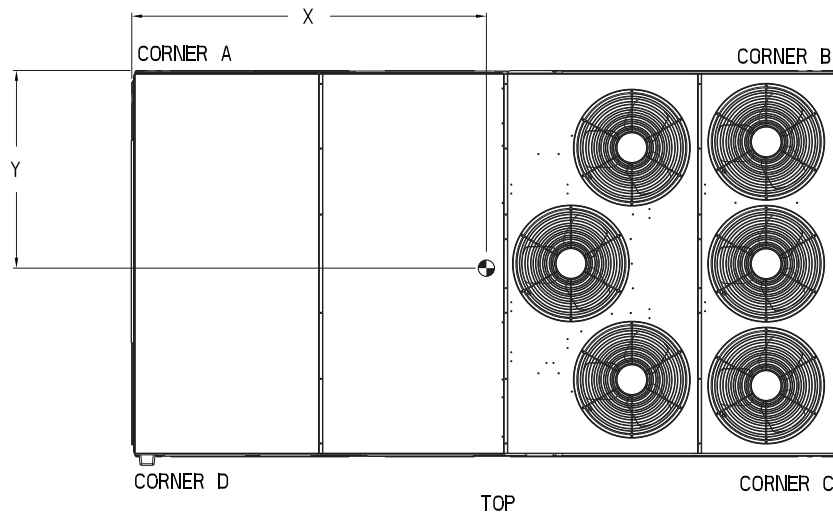
UNIT	STD UNIT WEIGHT *		CORNER WEIGHT (A)		CORNER WEIGHT (B)		CORNER WEIGHT (C)		CORNER WEIGHT (D)		C.G.		
	LBS.	KG.	LBS.	KG.	LBS.	KG.	LBS.	KG.	LBS.	KG.	X	Y	Z
50FC30	2224	1009	501	227	616	279	611	277	497	225	87 [2210]	43 [1092]	19 [483]

\* STANDARD UNIT WEIGHT IS WITHOUT ELECTRIC HEAT AND WITHOUT PACKAGING.  
FOR OTHER OPTIONS AND ACCESSORIES, REFER TO THE PRODUCT DATA CATALOG.



THIS DOCUMENT IS THE PROPERTY OF CARRIER CORPORATION AND IS DELIVERED UPON THE EXPRESS CONDITION THAT THE CONTENTS WILL NOT BE DISCLOSED OR USED WITHOUT CARRIER CORPORATION'S WRITTEN CONSENT.

SUBMISSION OF THESE DRAWINGS OR DOCUMENTS DOES NOT CONSTITUTE PART PERFORMANCE OR ACCEPTANCE OF CONTRACT.



NOTES:

1. CLEARANCE ABOVE THE UNIT TO BE 72"
2. FOR ALL MINIMUM CLEARANCES LOCAL CODES OR JURISDICTIONS MAY PREVAIL.

SURFACE	CLEARANCE		OPERATING CLEARANCE
	SERVICE WITH: CONDUCTIVE BARRIER	SERVICE WITH: NONCONDUCTIVE BARRIER	
FRONT	48 [1219mm]	36 [914mm]	18 [457mm]
LEFT	48 [1219mm]	42 [1067mm]	18 [457mm]
BACK	42 [1067mm]	36 [914mm]	18 [457mm]
LEFT WITH HOOD	36 [914mm]	36 [914mm]	18 [457mm]
RIGHT	36 [914mm]	36 [914mm]	18 [457mm]
TOP	72 [1829mm]	72 [1829mm]	72 [1829mm]

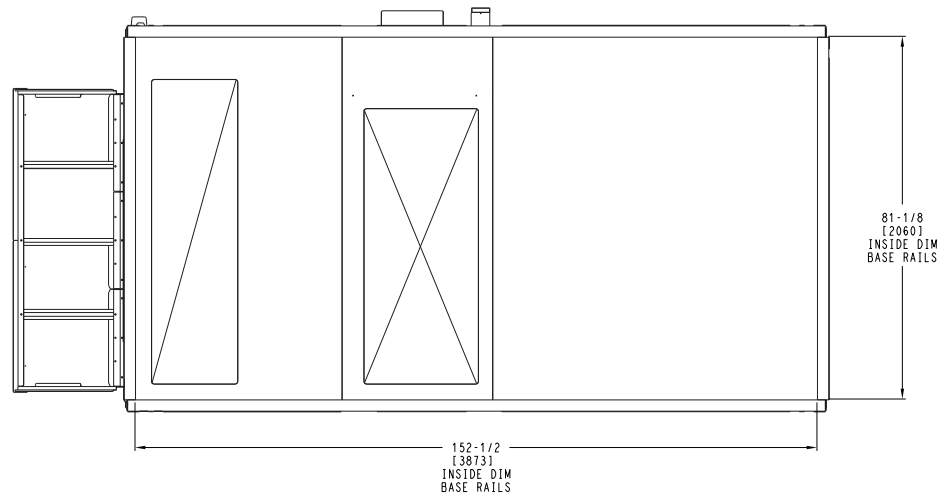
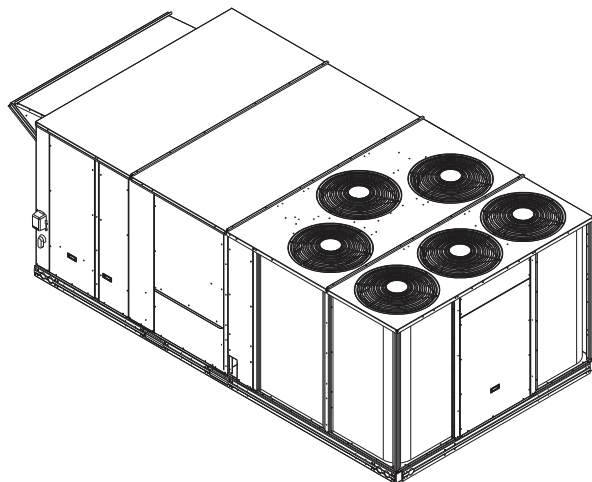
ITC CLASSIFICATION	SHEET	DATE	SUPERCEDES	50FC 30 SINGLE ZONE ELECTRICAL COOLING WITH ELECTRIC HEAT	50HE003875	REV
U.S. ECCN: NSR	4 OF 5	06/10/22	02/10/22			A

Fig. 15 — 50FC-\*30 Corner Weights and Clearances



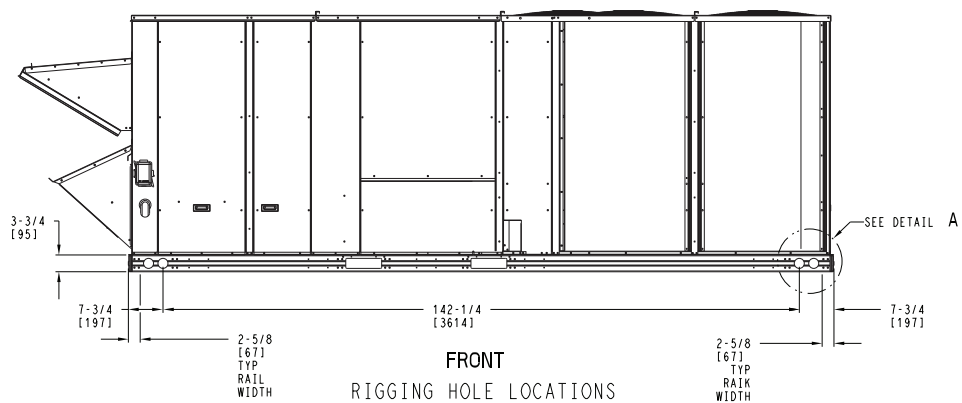
THIS DOCUMENT IS THE PROPERTY OF CARRIER CORPORATION  
AND IS DELIVERED UPON THE EXPRESS CONDITION THAT THE  
CONTENTS WILL NOT BE DISCLOSED OR USED WITHOUT CARRIER  
CORPORATION'S WRITTEN CONSENT.

SUBMISSION OF THESE DRAWINGS OR DOCUMENTS  
DOES NOT CONSTITUTE PART PERFORMANCE OR  
ACCEPTANCE OF CONTRACT.



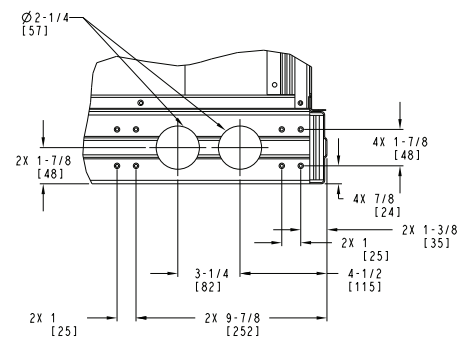
### BOTTOM

INSIDE BASERAIL DIMENSIONS



### FRONT

RIGGING HOLE LOCATIONS



### DETAIL A

TYP 4 PLCS

ITC CLASSIFICATION	SHEET	DATE	SUPERCEDES	50FC 30 SINGLE ZONE ELECTRICAL COOLING WITH ELECTRIC HEAT	50HE003875	REV
U.S. ECCN: NSR	5 OF 5	06/10/22	02/10/22			A

Fig. 16 — 50FC-30 Bottom View



## INSTALLATION

### Job-Site Survey

Complete the following checks before installation.

1. Consult local building codes and the NEC (National Electrical Code) ANSI/NFPA 70 for special installation requirements.
2. Determine unit location (from project plans) or select unit location.
3. Check for possible overhead obstructions which may interfere with unit lifting or rigging.

### Step 1 — Plan for Unit Location

Select a location for the unit and its support system (curb or other) that provides for the minimum clearances required for safety. This includes the clearance to combustible surfaces, unit performance and service access below, around and above unit as specified in the unit drawings. See Fig. 5, 10, and 15.

NOTE: Consider also the effect of adjacent units. Be sure that unit is installed such that snow will not block the combustion intake or flue outlet.

Unit may be installed directly on wood flooring or on class A, B, or C roof-covering material when roof curb is used.

Do not install unit in an indoor location. Do not locate air inlets near exhaust vents or other sources of contaminated air.

Although unit is weatherproof, avoid locations that permit water from higher level runoff and overhangs to fall onto the unit.

Select a unit mounting system that provides adequate height to allow installation of condensate trap per requirements. Refer to Install External Condensate Trap and Line on page 27 for required trap dimensions.

### ROOF MOUNT

Check building codes for weight distribution requirements. Unit operating weight is shown in Table 2.

### Step 2 — Plan for Sequence of Unit Installation

The support method used for this unit will dictate different sequences for the steps of unit installation. For example, on curb-mounted units, some accessories must be installed on the unit before the unit is placed on the curb. Review the following for recommended sequences for installation steps.

### CURB-MOUNTED INSTALLATION

1. Install curb
2. Install field-fabricated ductwork inside curb
3. Install accessory thru-base service connection package (affects curb and unit) (refer to accessory installation instructions for details)
4. Rig and place unit
5. Remove top skid
6. Install outdoor air hood
7. Install smoke detector tube
8. Install condensate line trap and piping
9. Make electrical connections
10. Install other accessories

### PAD-MOUNTED INSTALLATION

1. Prepare pad and unit supports
2. Rig and place unit
3. Remove duct covers and top skid
4. Install smoke detector return air sensor tube
5. Install field-fabricated ductwork at unit duct openings
6. Install outdoor air hood
7. Install condensate line trap and piping
8. Make electrical connections
9. Install other accessories

### FRAME-MOUNTED INSTALLATION

Frame-mounted applications generally follow the sequence for a curb installation. Adapt as required to suit specific installation plan.

### Step 3 — Inspect Unit

Inspect unit for transportation damage. File any claim with transportation agency.

Confirm before installation of unit that voltage, amperage and circuit protection requirements listed on unit data plate agree with power supply provided.

On units with hinged panel option, check to be sure all latches are tight and in closed position.

Locate the carton containing the outside air hood parts in the rear blower assembly. Do not remove carton until unit has been rigged and located in final position.

**Table 2 — Operating Weights**

50FC-*	UNITS lb (kg)			
	20	24	28	30
<b>Base Unit</b>	1673 (759)	1873 (850)	2047 (929)	2224 (1009)
<b>Economizer</b>	246 (112)	246 (112)	246 (112)	246 (112)
<b>Powered Outlet</b>	35 (16)	35 (16)	35 (16)	35 (16)
<b>Humidi-MiZer® System</b>	110 (50)	120 (54)	120 (54)	120 (54)
<b>Curb</b>				
14 in. (356 mm)	240 (109)	255 (116)	255 (116)	273 (124)
24 in. (610 mm)	340 (154)	355 (161)	355 (161)	355 (161)

Step 4 — Provide Unit Support

ROOF CURB MOUNT

Accessory roof curb details and dimensions are shown in Fig. 19-21. Assemble and install accessory roof curb in accordance with instructions shipped with the curb.

NOTE: The gasketing of the unit to the roof curb is critical for a watertight seal. Install gasket supplied with the roof curb as shown in Fig. 19-21. Improperly applied gasket can also result in air leaks and poor unit performance.

Curb should be level. This is necessary for unit drain to function properly. Unit leveling tolerances are shown in Fig. 17. Refer to Accessory Roof Curb Installation Instructions for additional information as required.

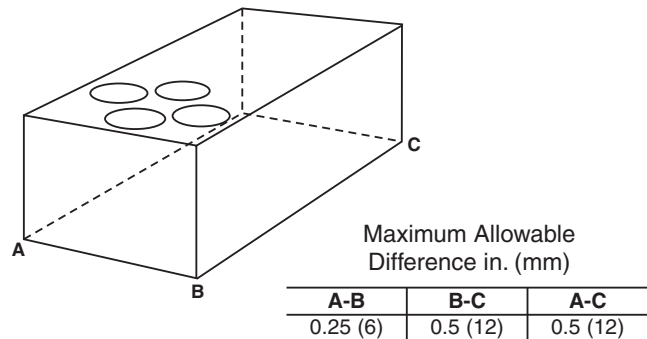


Fig. 17 — Unit Leveling Tolerances

Install insulation, cant strips, roofing felt, and counter flashing as shown. Ductwork must be attached to curb and not to the unit. Thru-the-base power connection must be installed before the unit is set on the roof curb.

If electric and control wiring is to be routed through the basepan, remove knockouts in basepan located in control box area of access panel, see Fig. 18. See Fig. 2-16 for basepan knockout locations for location. Attach the service connections to the basepan.

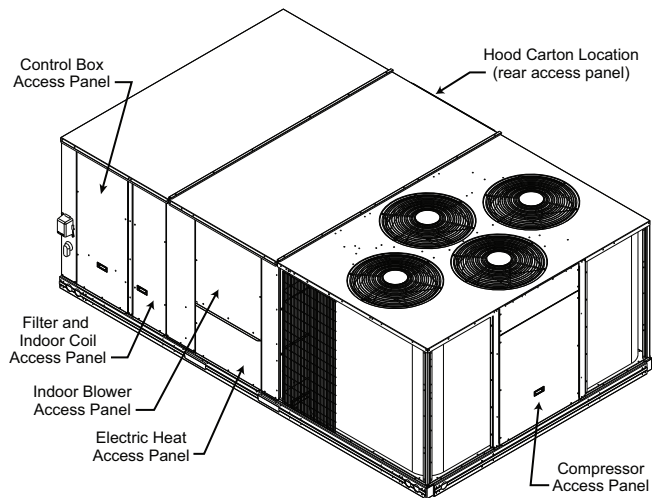


Fig. 18 — Typical Access Panel and Compressor Locations

SLAB MOUNT (HORIZONTAL UNITS ONLY)

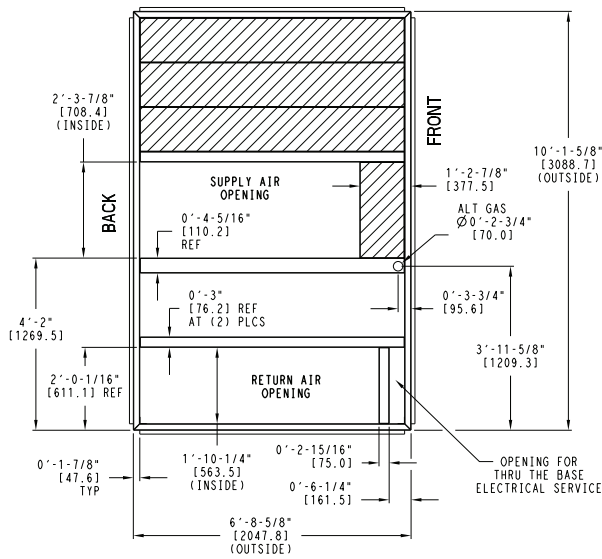
Provide a level concrete slab that extends a minimum of 6 in. (150 mm) beyond unit cabinet. Install a gravel apron in front of condenser coil air inlet to prevent grass and foliage from obstructing airflow.

NOTE: Horizontal units may be installed on a roof curb if required.

ALTERNATE UNIT SUPPORT (IN LIEU OF CURB MOUNT)

A non-combustible sleeper rail can be used in the unit curb support area. If sleeper rails cannot be used, support the long sides of the unit with a minimum of 4 equally spaced 4 in. x 4 in. (102 mm x 102 mm) pads on each side. Locate pads so that they support the rails. Make sure to avoid the fork openings.

"A"	ROOF CURB ACCESSORY
1'-2" [356.0]	CRRFCURB045A00
2'-0" [610.0]	CRRFCURB046A00



#### NOTES:

- 1 ROOF CURB ACCESSORY IS SHIPPED UNASSEMBLED.
- 2 DIMENSIONS IN [ ] ARE IN MILLIMETERS.
- 3 ROOF CURB GALVANIZED STEEL.
- 4 ATTACH DUCTWORK TO CURB (FLANGES ON DUCT REST ON CURB)
- 5 SERVICE CLEARANCE 4 FT ON EACH SIDE

➔ DIRECTION OF AIR FLOW

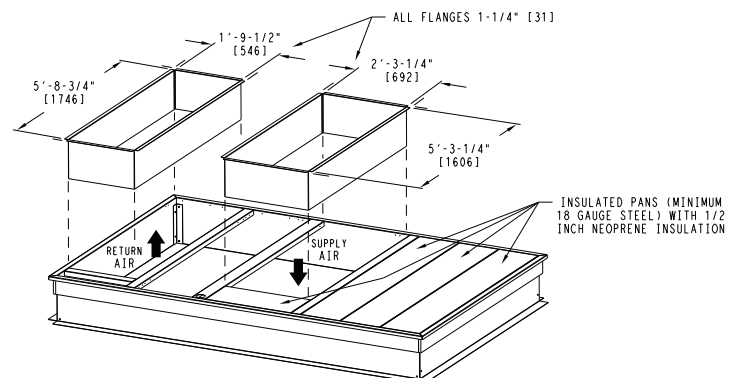
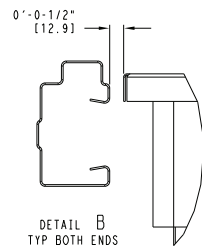
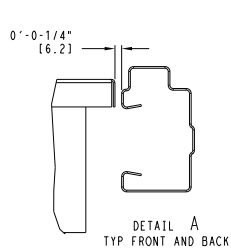
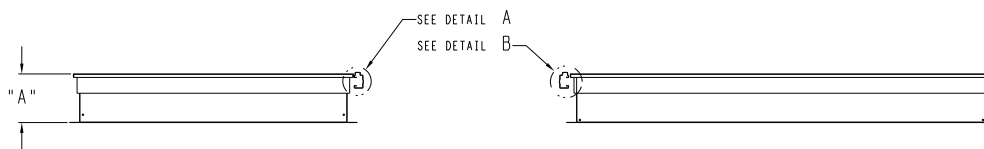
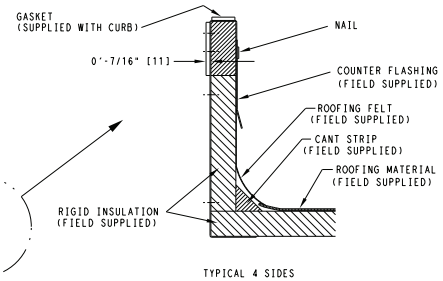
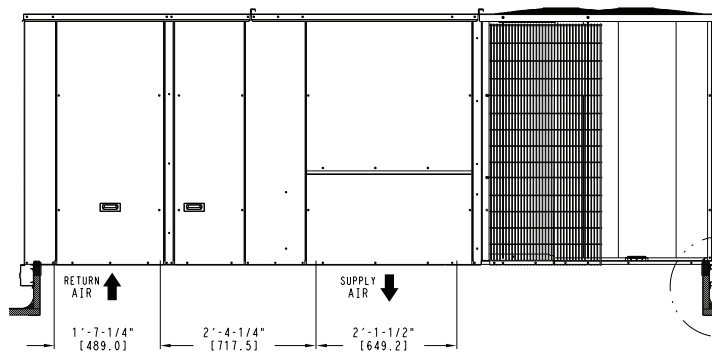
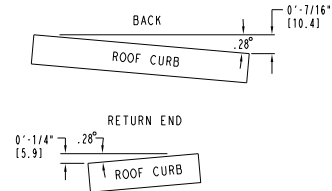
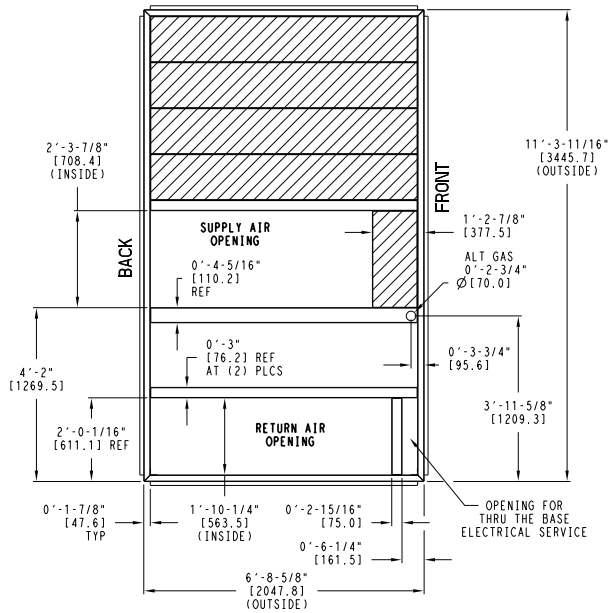


Fig. 19 — Roof Curb Details — Size 20 Units

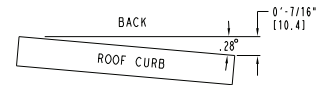
"A"	ROOF CURB ACCESSORY
1'-2" [356.0]	CRRFCURB047A00
2'-0" [610.0]	CRRFCURB048A00



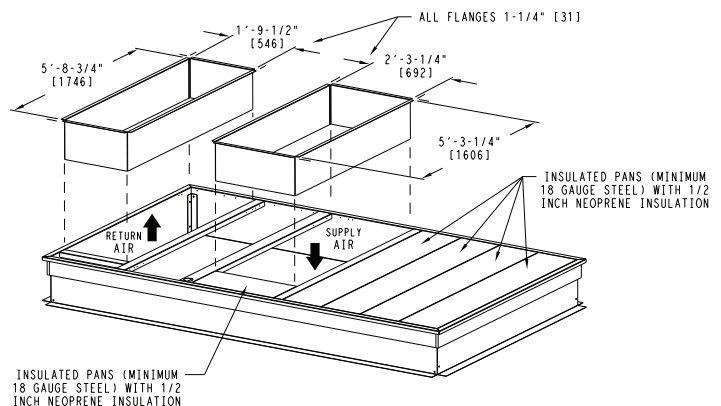
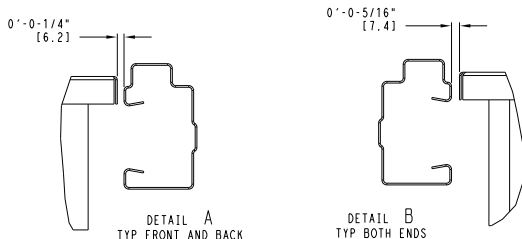
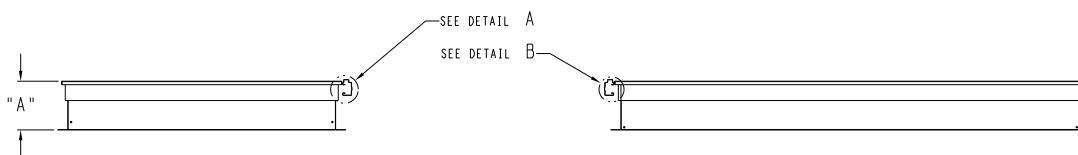
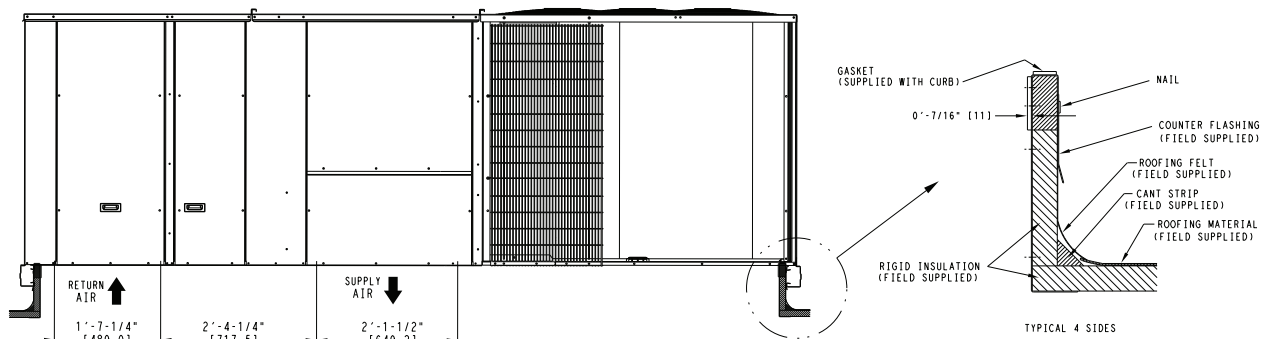
#### NOTES:

1. ROOF CURB ACCESSORY IS SHIPPED UNASSEMBLED.
2. DIMENSIONS IN [ ] ARE IN MILLIMETERS.
3. ROOF CURB GALVANIZED STEEL.
4. ATTACH DUCTWORK TO CURB (FLANGES ON DUCT REST ON CURB)
5. SERVICE CLEARANCE 4 FT ON EACH SIDE

➔ DIRECTION OF AIR FLOW

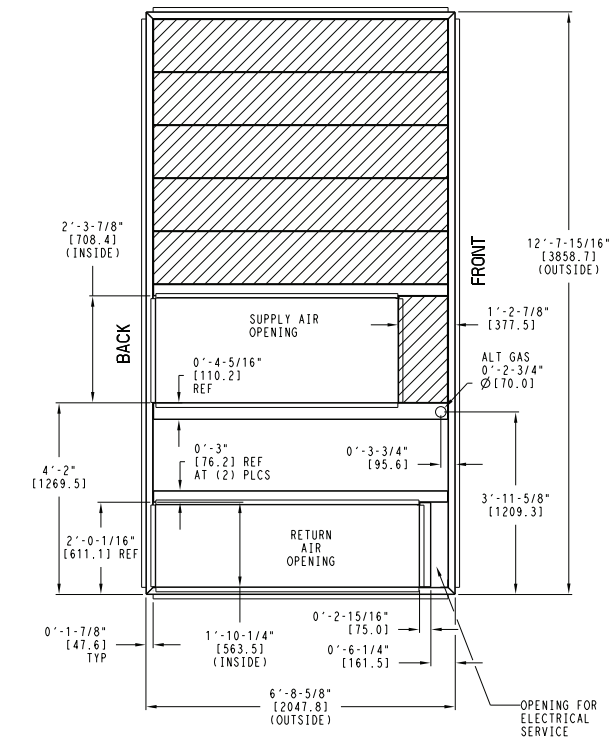


#### MAX CURB LEVELING TOLERANCES



**Fig. 20 — Roof Curb Details — Size 24 and 28 Units**

"A"	ROOF CURB ACCESSORY
1'-2" [356.0]	CRRFCURB049A00
2'-0" [610.0]	CRRFCURB050A00



- NOTES:
- 1 ROOF CURB ACCESSORY IS SHIPPED UNASSEMBLED.
  - 2 BOLT HEADS TO BE ON INSIDE OF FLANGE. CLEARANCE IS [11] 0'-0-7/16" TYP ALL CORNERS.
  - 3 DIMENSIONS IN [ ] ARE IN MILLIMETERS.
  - 4 ROOF CURB GALVANIZED STEEL.
  - 5 ATTACH DUCTWORK TO CURB (FLANGES ON DUCT REST ON CURB)
  - 6 SERVICE CLEARANCE 4 ft ON EACH SIDE
- ➔ DIRECTION OF AIR FLOW

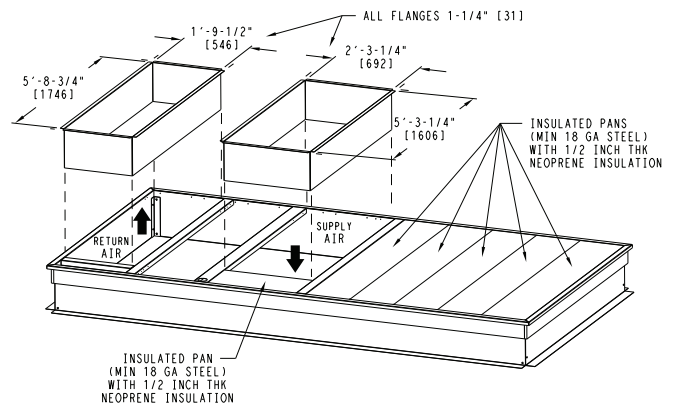
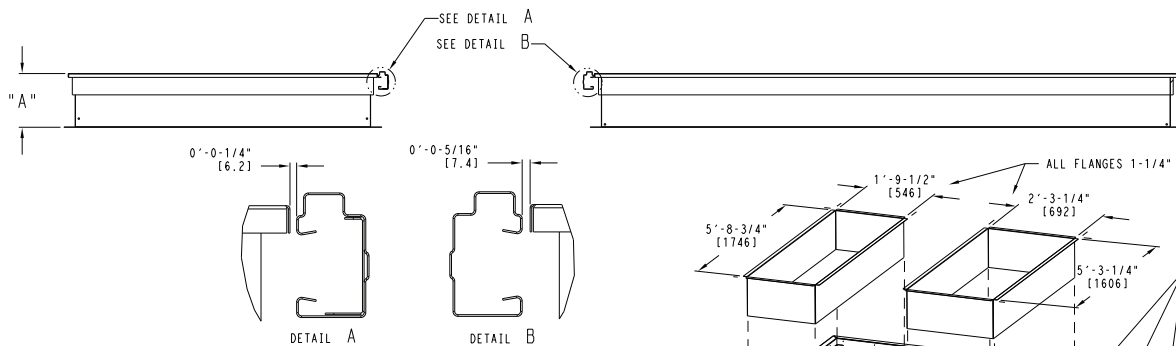
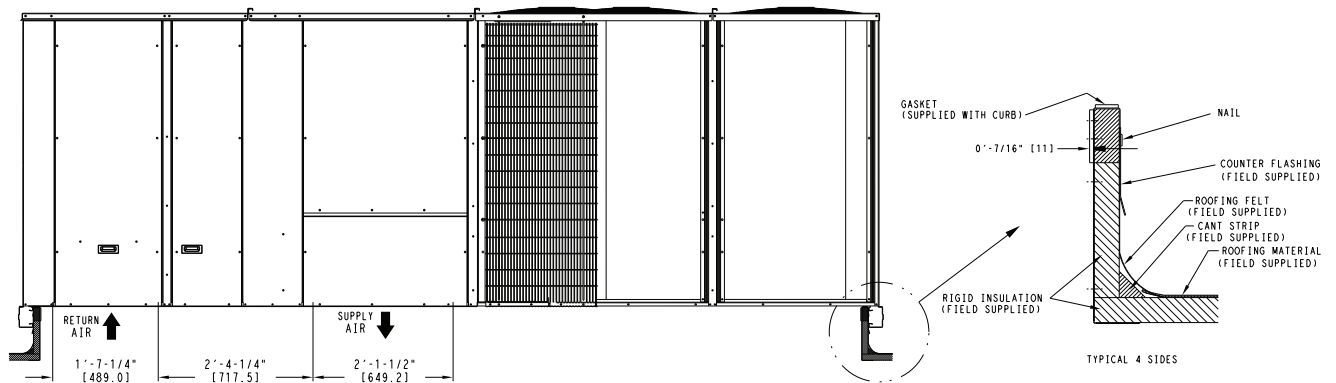
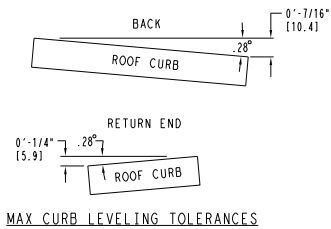


Fig. 21 — Roof Curb Details — Size 30 Units

## Step 5 — Field Fabricate Ductwork

Cabinet return-air static pressure (a negative condition) shall not exceed 0.5 in. wg (87 Pa) with economizer or without economizer.

For vertical ducted applications, secure all ducts to roof curb and building structure. Do not connect ductwork to unit.

Fabricate supply ductwork so that the cross sectional dimensions are equal to or greater than the unit supply duct opening dimensions for the first 18 in. (458 mm) of duct length from the unit basepan.

Insulate and weatherproof all external ductwork, joints, and roof openings with counter flashing and mastic in accordance with applicable codes.

Ducts passing through unconditioned spaces must be insulated and covered with a vapor barrier.

If a plenum return is used on a vertical unit, the return should be ducted through the roof deck to comply with applicable fire codes.

### ⚠ CAUTION

#### PROPERTY DAMAGE HAZARD

Failure to follow this caution may result in damage to roofing materials.

Membrane roofs can be cut by sharp sheet metal edges. Be careful when placing any sheet metal parts on such roof.

#### FOR UNITS WITH ACCESSORY ELECTRIC HEATERS

A minimum clearance is not required around ductwork.

### ⚠ WARNING

#### PERSONAL INJURY HAZARD

Failure to follow this warning could cause personal injury.

For vertical supply and return units, tools or parts could drop into ductwork and cause an injury. Install a 90 degree turn in the return ductwork between the unit and the conditioned space. If a 90 degree elbow cannot be installed, then a grille of sufficient strength and density should be installed to prevent objects from falling into the conditioned space. Due to electric heater, supply duct will require 90 degree elbow.

## Step 6 — Rig and Place Unit

Keep unit upright and do not drop. Spreader bars are not required if top crating is left on the unit. Rollers may be used to move unit across a roof. Level by using unit frame as a reference. See Table 2 and Fig. 22 for additional information.

Lifting holes are provided in base rails as shown in Fig. 22. Refer to rigging instructions on the unit.

### ⚠ CAUTION

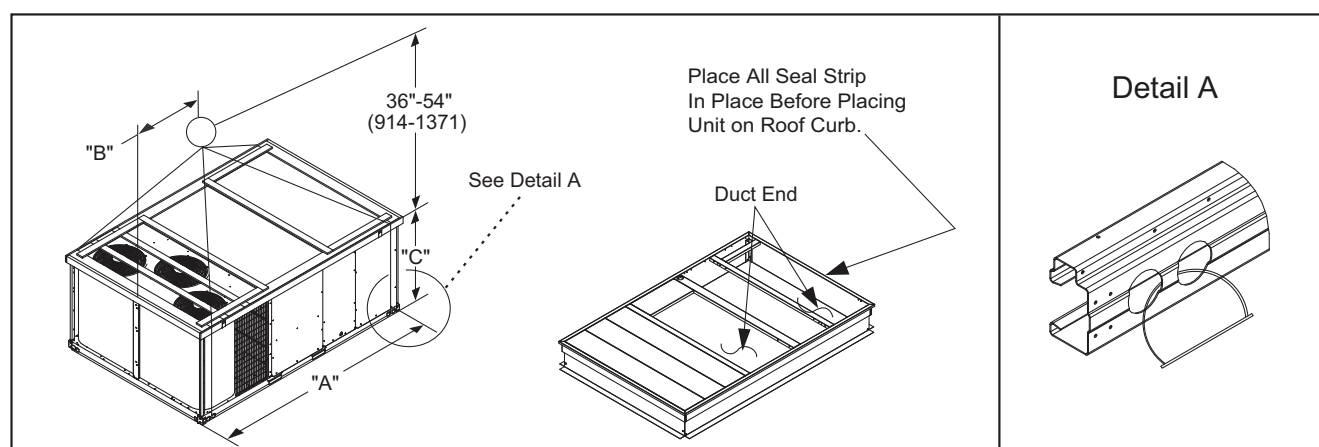
#### UNIT DAMAGE HAZARD

Failure to follow this caution may result in equipment damage.

All panels must be in place when rigging. Unit is not designed for handling by fork truck when packaging is removed.

If using top crate as spreader bar, once unit is set, carefully lower wooden crate off building roof top to ground. Ensure that no people or obstructions are below prior to lowering the crate.

Before setting the unit onto the curb, recheck gasketing on curb.



UNIT	MAX WEIGHT		DIMENSIONS					
			A		B		C	
	lb	kg	in.	mm	in.	mm	in.	mm
50FC-*20	2865	1300	127.8	3245	71.0	1805	52.3	1330
50FC-*24	3102	1407	141.5	3595	76.5	1945	52.3	1330
50FC-*28	3362	1525	141.5	3595	79.5	2020	60.3	1530
50FC-*30	3581	1624	157.8	4010	87.0	2210	60.3	1530

#### NOTE(S):

1. Dimensions in ( ) are in millimeters.
2. SPREADER BARS REQUIRED — Top damage will occur if spreader bars are not used.
3. Hook rigging shackles through holes in base rail, as shown in detail "A." Holes in base rails are centered around the unit center of gravity. Use wooden top to prevent rigging straps from damaging unit.

Fig. 22 — Rigging Details

## POSITIONING ON CURB

Position unit on roof curb so that the following clearances are maintained: 1/4 in. (6 mm) clearance between the roof curb and the base rail inside the right and left, 1/2 in. (12 mm) clearance between the roof curb and the base rail inside the front and back. This will result in the distance between the roof curb and the base rail being approximately equal to Details A and B in Fig. 19-21.

Do not attempt to slide unit on curb after unit is set. Doing so will result in damage to the roof curb seal.

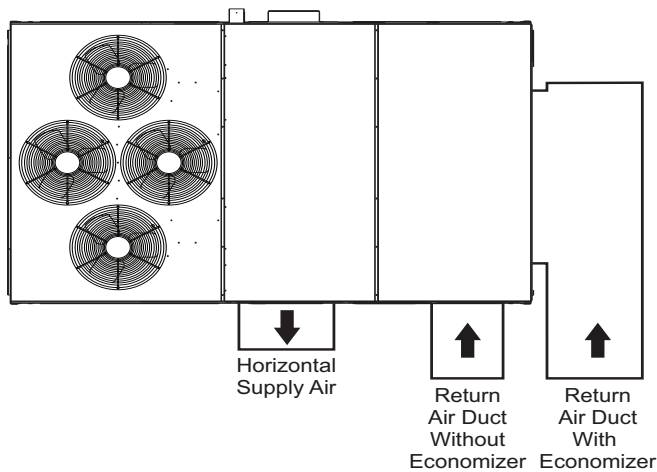
Although unit is weatherproof, guard against water from higher level runoff and overhangs.

After unit is in position, remove rigging skids and shipping materials.

## Step 7 — Horizontal Duct Connection

Depending on the unit size, see either Fig. 3 and 4 (size 20), Fig. 8 and 9 (sizes 24 and 28), or Fig. 13 and 14 (size 30) for locations and sizes of the horizontal duct connections. Note that there are 2 different return air duct connection locations – one for unit without an economizer (on back side of unit) and a different one for unit equipped with an economizer (on left end, under the economizer hood). The supply air duct connection is on the back side. See Fig. 23 for top view depicting typical horizontal duct arrangements.

NOTE: 50FC size 20 to 30 units are factory assembled as either dedicated horizontal or vertical units. These units cannot be field converted.



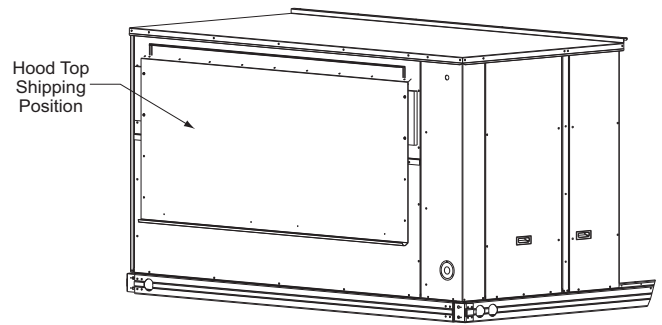
LOCATION	SUPPLY	RETURN WITHOUT ECONOMIZER	RETURN WITH ECONOMIZER
	Back	Back	Left End
Height, in. (mm)	15-7/8 (402)	49-3/8 (1253)	18-3/8 (467)
Width, in. (mm)	29-3/4 (756)	23-3/8 (593)	61-5/8 (1564)

**Fig. 23 — Horizontal Duct Opening Dimensions**

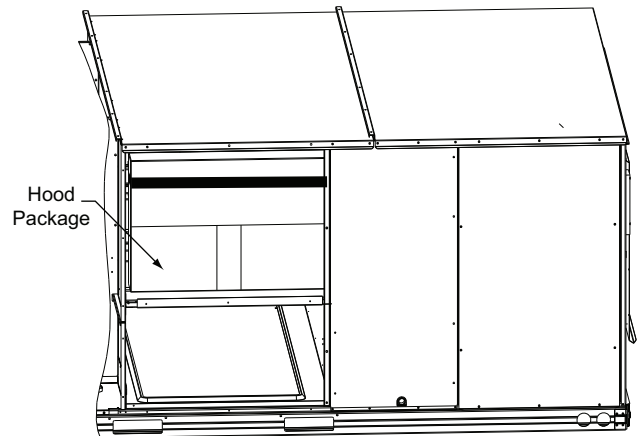
Field-supplied (3/4 in.) flanges should be attached to horizontal duct openings (see Fig. 23) and all ductwork should be secured to the flanges. Insulate and weatherproof all external ductwork, joints, and roof or building openings with counter flashing and mastic in accordance with applicable codes.

## Step 8 — Install Outside Air Hood (Factory Option)

The outside air hood for factory-option economizer and two-position damper is shipped in knock-down form and requires field assembly. The panel for the hood top is shipped on the end of the unit (see Fig. 24). The remaining parts for the hood assembly (including side panels, filters and tracks) are shipped in a carton that is secured to the rear of the blower assembly. Access the carton location through rear panel (see Fig. 25).



**Fig. 24 — Hood Top — Shipping Position**



**Fig. 25 — Hood Package — Shipping Location**

To remove the hood parts package:

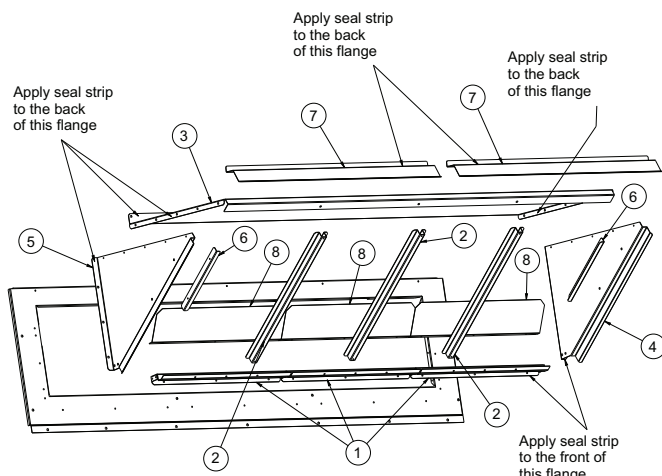
1. Remove the back blower access panel.
2. Locate and cut the strap, being careful to not damage any wiring.
3. Carefully lift the hood package carton through the back blower access opening.

To assemble the outside air hood (see Fig. 26 for hood component locations):

1. Remove hood top panel from shipping position on unit end.
2. Install filters supports (Item 1) to the upper end panel using the screws provided.
3. Install each deflector (Item 8) on to each filter support (Item 1) using the screws provided.
4. Apply seal strip to mating flanges on side panels of hood (Items 4 and 5).
5. Secure side panels (Items 4 and 5) to upper panel using the screws provided.
6. Apply seal strip to mating flange of the hood (see Fig. 26).
7. Secure hood top (Item 3) to upper panel using the screws provided. (On 44-in. chassis, remove the screws from across top cover of unit. The rear flange of hood top will slide behind unit top over flange.)
8. Secure side retainers (Item 6) to side panels (Items 4 and 5) using the screws provided, screwing from outside of the hood.
9. Secure each central retainer (Item 2) to the hood top (Item 3). Then align central retainers to holes located on filter support (Item 1), so central retainer is perpendicular to hood and each filter support. Secure using screws provided.
10. Apply seal strip to top diverters (Item 7).
11. Secure top diverters (Item 7) to hood top (Item 3).

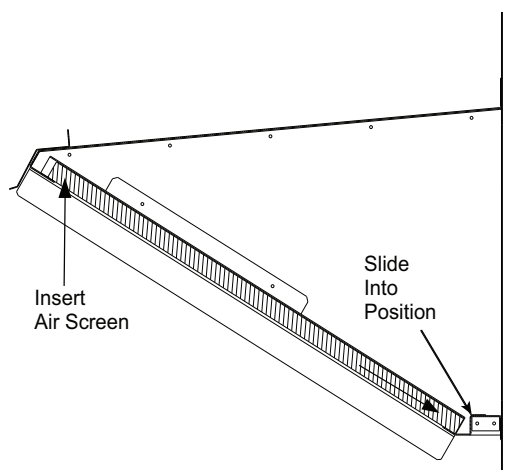


12. Install outdoor air screens by sliding them into each of the four spaces created by the hood, filter support and central retainers. To do so, first insert the air screens into pocket created at the end of hood (Item 3), then fully put the air screen into place, and then slide them back into pocket created in the filter support (Item 1). Repeat this for each air screen (see Fig. 27). See Fig. 28 for completed hood assembly.

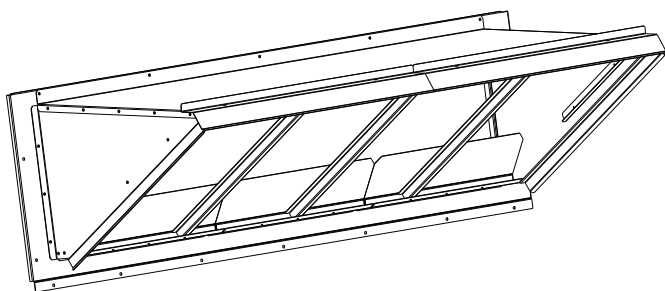


ITEM	DESCRIPTION	QTY
1	Filter Supports	3
2	Central Retainer	3
3	Hood Top	1
4	Left Hood Side	1
5	Right Hood Side	1
6	Side Retainer	2
7	Top Diverters	2
8	Deflector	3

**Fig. 26 — Hood Part Identification and Seal Strip Application Areas**



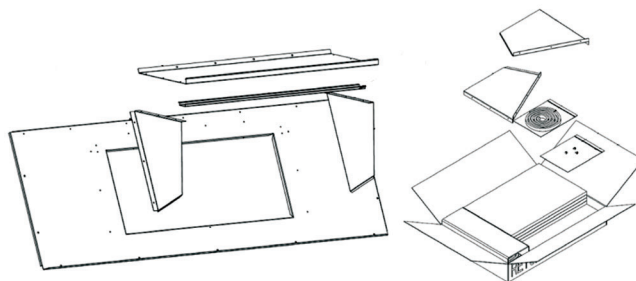
**Fig. 27 — Outdoor Air Screen Installation**



**Fig. 28 — Completed Hood Assembly**

## Step 9 — Assemble Barometric Hood

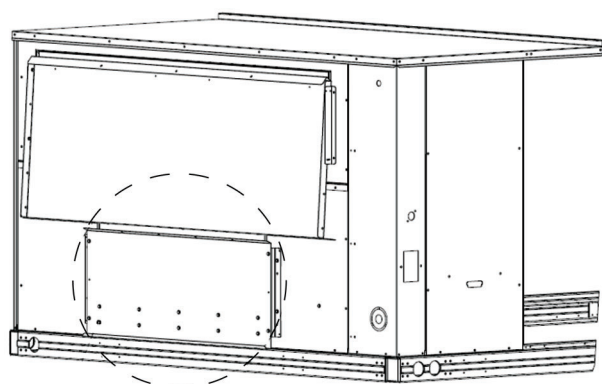
The barometric hood can be assembled in vertical or horizontal configuration. Figure 29 illustrates the barometric hood parts.



**Fig. 29 — Barometric Hood Parts**

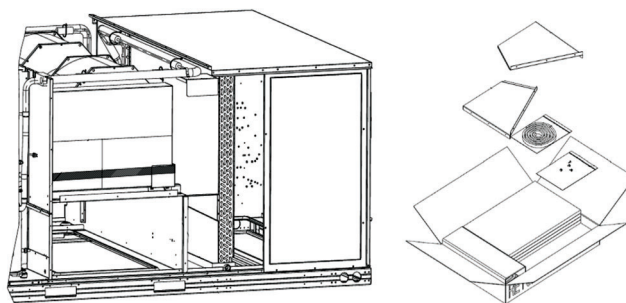
### BAROMETRIC HOOD (VERTICAL CONFIGURATION)

1. Remove the hood top panel from its shipping position on the unit end (see Fig. 30).



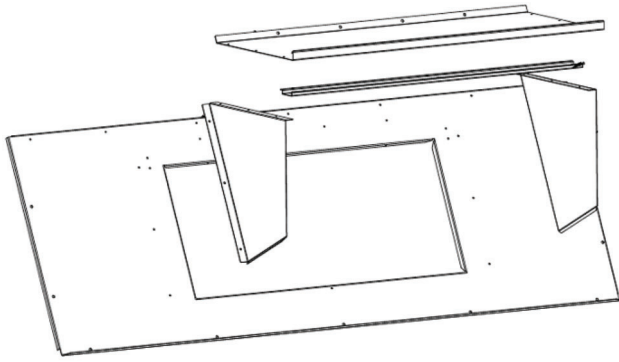
**Fig. 30 — Shipping Location, Vertical Units**

2. Remove the side panels located in the hood parts box (see Fig. 31).



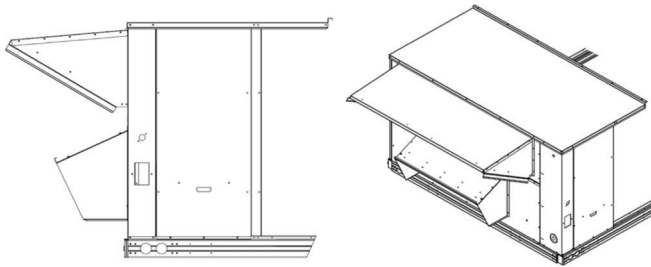
**Fig. 31 — Barometric Hood Box Parts Location**

3. Install parts as shown in the following exploded view (see Fig. 32) using the seal strip and screws provided in the parts box.



**Fig. 32 — Barometric Hood Exploded View**

Figure 33 illustrates the installed barometric hood parts.

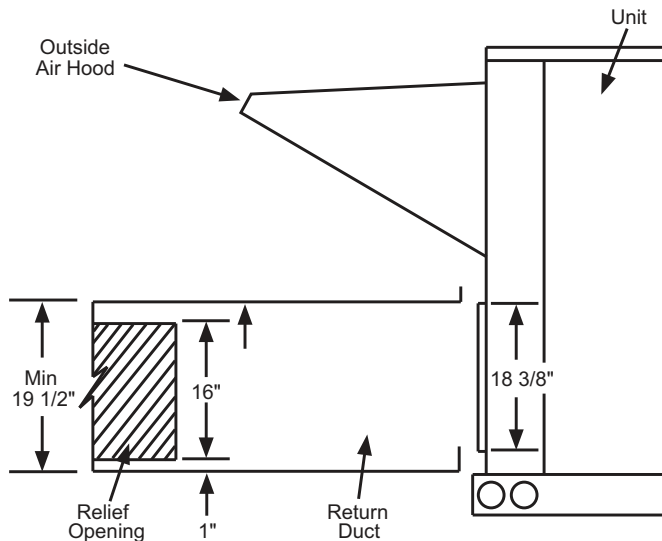


**Fig. 33 — Installed Barometric Hood Side View and Isometric View**

#### BAROMETRIC HOOD (HORIZONTAL CONFIGURATION)

For horizontal return and field installed economizer, install the economizer as follows:

1. Install the field provided horizontal ductwork onto the unit. Duct height must be at least 19-1/2 in. high, however the duct can be no taller than the top of the relief opening in the bottom panel, or airflow into the outside air hood will be restricted. See Fig. 34.
2. Cut a 16 in. x 36 in. opening in the return duct for the relief damper (see Fig. 34).

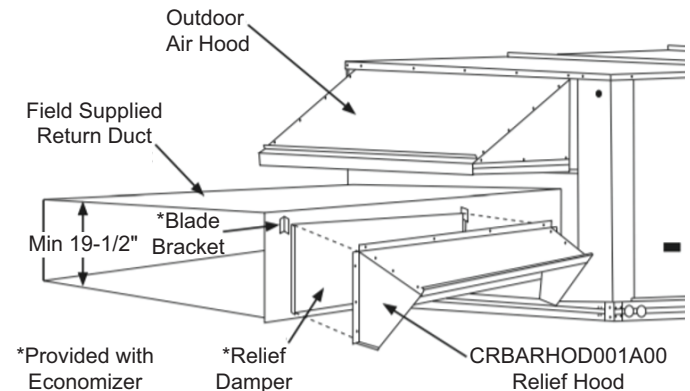


**Fig. 34 — Relief Damper**

3. On the field installed economizer (CRECOMZR0\*\*A00), a birdscreen or hardware cloth is shipped attached to the bottom panel used for vertical applications.

NOTE: This panel is not used for horizontal return applications. Remove the screen from the provided panel and install it over the relief opening cut in return duct.

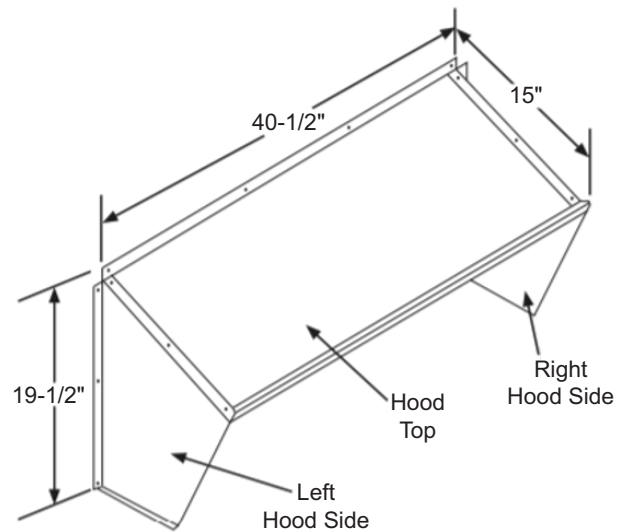
4. Using the blade brackets, install the relief damper onto the side of the return duct (see Fig. 35). The two brackets and relief damper are provided with the economizer.



**Fig. 35 — Installing CRBARHOD001A00 Over Relief Damper**

5. Using the provided hardware, screw the CRBARHOD001A00 hood sides and top together (see Fig. 36).

NOTE: CRBARHOD001A00 is a separate accessory that must be ordered with the unit and ships in a separate box.

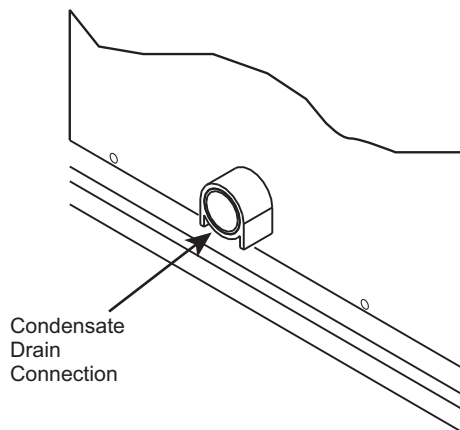


**Fig. 36 — CRBARHOD001A00 Hood Sides and Top**

Caulk the backside of the mating flanges to ensure a watertight seal. Install the CRBARHOD001A00 over the relief damper and screw to the return duct, as illustrated in Fig. 35.

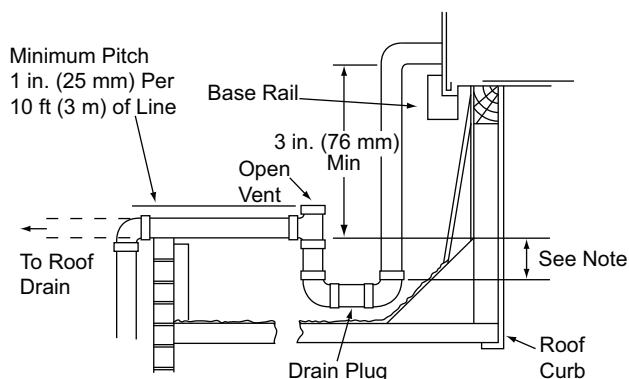
#### Step 10 — Install External Condensate Trap and Line

The unit has one 3/4 in. condensate drain connection on the end of the condensate pan (see Fig. 37). See Fig. 4, 9, and 14 for the location of the condensate drain connection.



**Fig. 37 — Condensate Drain Pan Connection**

The piping for the condensate drain and external trap can be completed after the unit is in place. Hand tighten fittings to the drain pan fitting. Provide adequate support for the drain line. Failure to do so can result in damage to the drain pan. See Fig. 38.



NOTE: Trap should be deep enough to offset maximum unit static difference. A 4 in. (102 mm) trap is recommended.

**Fig. 38 — Condensate Drain Piping Details**

All units must have an external trap for condensate drainage. Install a trap at least 4 in. (102 mm) deep and protect against freeze-up. If drain line is installed downstream from the external trap, pitch the line away from the unit at 1 in. per 10 ft (25 mm in 3 m) of run. Do not use a pipe size smaller than the unit connection (3/4 in.).

## Step 11 — Make Electrical Connections

### ⚠ WARNING

#### ELECTRIC SHOCK HAZARD

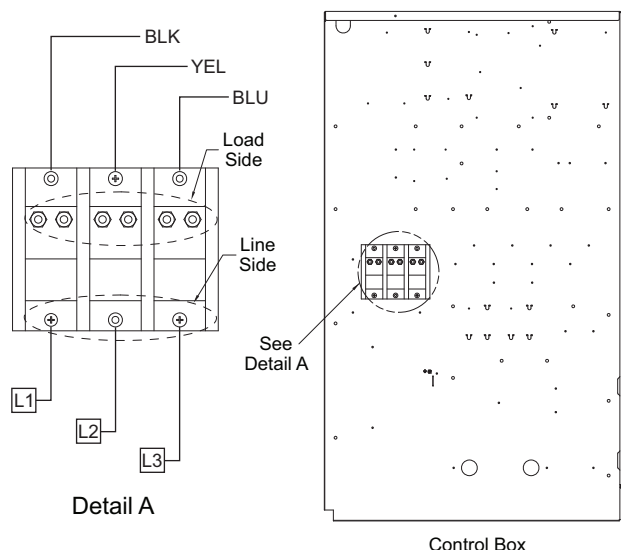
Failure to follow this warning could result in personal injury or death.

Unit cabinet must have an uninterrupted, unbroken electrical ground to minimize the possibility of personal injury if an electrical fault should occur. This ground may consist of electrical wire connected to unit ground lug in control compartment, or conduit approved for electrical ground when installed in accordance with NEC; ANSI/NFPA 70, latest edition (in Canada, Canadian Electrical Code CSA [Canadian Standards Association] C22.1), and local electrical codes.

NOTE: Field-supplied wiring shall conform with the limitations of minimum 63°F (33°C) rise.

## FIELD POWER SUPPLY

If equipped with optional powered convenience outlet: the power source leads to the convenience outlet's transformer primary are not factory connected. Installer must connect these leads according to required operation of the convenience outlet. If an always-energized convenience outlet operation is desired, connect the source leads to the line side of the unit-mounted disconnect. (Check with local codes to ensure this method is acceptable in your area.) If a de-energize via unit disconnect switch operation of the convenience outlet is desired, connect the source leads to the load side of the unit disconnect. On a unit without a unit-mounted disconnect, connect the source leads to the line side with unit field power leads. See Fig. 39.



**Fig. 39 — Location of TB1**

Field power wires are connected to the unit at line-side pressure lugs on the terminal block (see wiring diagram label for control box component arrangement) or at factory-installed option non-fused disconnect switch. Use copper conductors only. See Fig. 40.

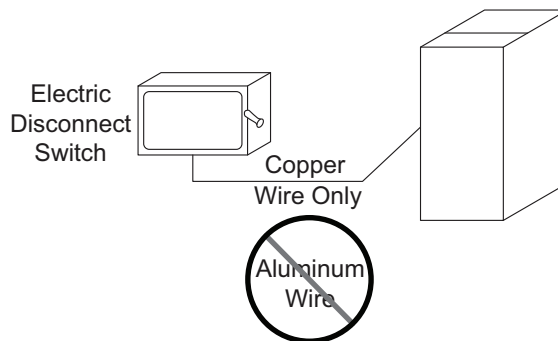
NOTE: Make field power connections directly to line connection pressure lugs only.

### ⚠ WARNING

#### FIRE HAZARD

Failure to follow this warning could result in personal injury, death, or property damage.

Do not connect aluminum wire between disconnect switch and unit. Use only copper wire.



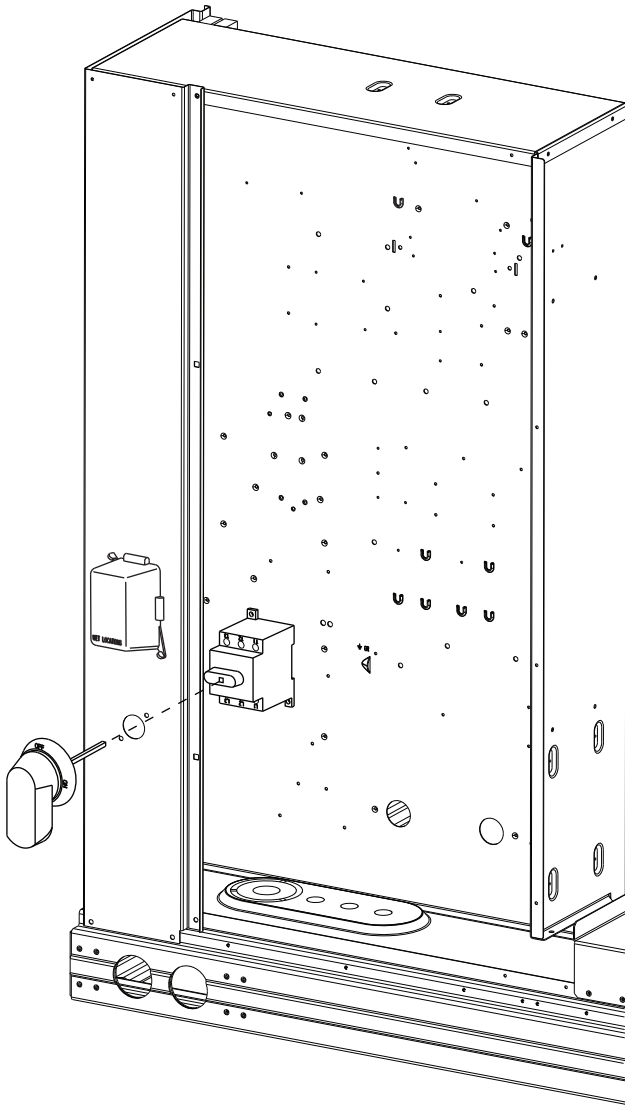
**Fig. 40 — Disconnect Switch and Unit**

## UNITS WITHOUT FACTORY-INSTALLED NON-FUSED DISCONNECT

When installing units, provide a disconnect switch per NEC (National Electrical Code) of adequate size. Disconnect sizing data is provided on the unit informative plate. Locate on unit cabinet or within sight of the unit per national or local codes. Do not cover unit informative plate if mounting the disconnect on the unit cabinet.

## UNITS WITH FACTORY-INSTALLED NON-FUSED DISCONNECT

The factory-installed option non-fused disconnect switch (NFD) is located in the main control box. The manual switch handle and shaft are shipped in the control box and must be mounted on the corner post adjacent to the control box (see Fig. 41). Note that the tape covering the hole for the shaft in the corner post must be removed prior to handle and shaft installation.



**Fig. 41 — Handle and Shaft Assembly for NFD**

### To field install the NFD shaft and handle:

1. Open the control box panel.
2. Make sure the NFD shipped from the factory is at OFF position (the arrow on the black handle knob or on the silver metal collar is at OFF).
3. Insert the shaft with the cross pin on the top of the shaft in the horizontal position.

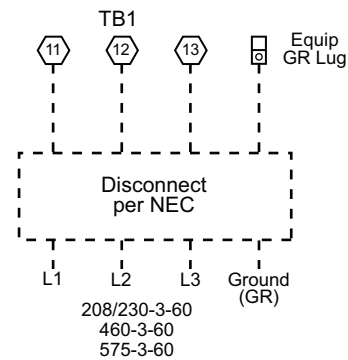
4. Measure the tip of the shaft to the outside surface of the corner post to be 0.88 in.
5. Tighten the locking screw to secure the shaft to the NFD.
6. Turn the handle to OFF position with red arrow pointing at OFF.
7. Install the handle on to the corner post vertically with the red arrow pointing up.
8. Secure the handle to the corner post with (2) screws and lock washers supplied.

## ALL UNITS

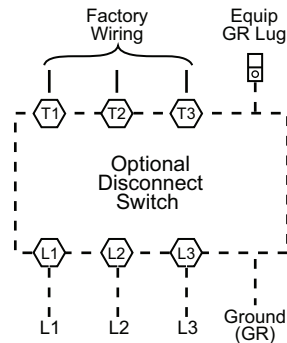
All field wiring must comply with NEC and all local code requirements.

Size wire based on MCA (Minimum Circuit Amps) on the unit informative plate. See Fig. 42 for power wiring connections to the unit power terminal block and equipment ground. Maximum wire size is 2/0 AWG per pole.

### Units Without Disconnect Option



### Units With Disconnect Option



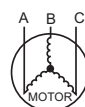
**Fig. 42 — Power Wiring Connections**

Provide a ground-fault and short-circuit over-current protection device (fuse or breaker) per NEC Article 440 (or local codes). Refer to unit informative data plate for MOCP (Maximum Over-current Protection) device size.

Voltage to compressor terminals during operation must be within voltage range indicated on unit nameplate. On 3-phase units, voltages between phases must be balanced within 2% and the current within 10%. Use the following formula to determine the percent of voltage imbalance.

$$\% \text{ Voltage Imbalance} = 100 \times \frac{\text{max voltage deviation from average voltage}}{\text{average voltage}}$$

Example: Supply voltage is 230-3-60



AB = 224-v  
BC = 231-v  
AC = 226-v



$$\text{Average Voltage} = \frac{(224 + 231 + 226)}{3} = \frac{681}{3} = 227$$

Determine maximum deviation from average voltage.

(AB) 227-224 = 3-v

(BC) 231-227 = 4-v

(AC) 227-226 = 1-v

Maximum deviation is 4-v.

Determine percent of voltage imbalance.

$$\% \text{ Voltage Imbalance} = 100 \times \frac{4}{227} = 1.76\%$$

This amount of phase imbalance is satisfactory as it is below the maximum allowable 2%.

**IMPORTANT:** If the supply voltage phase imbalance is more than 2%, contact your local electric utility company immediately.

### ⚠ CAUTION

#### UNIT DAMAGE HAZARD

Failure to follow this caution may result in equipment damage. Operation on improper line voltage or excessive phase imbalance constitutes abuse and may cause damage to electrical components. Such operation would invalidate any applicable Carrier warranty.

## CONVENIENCE OUTLETS

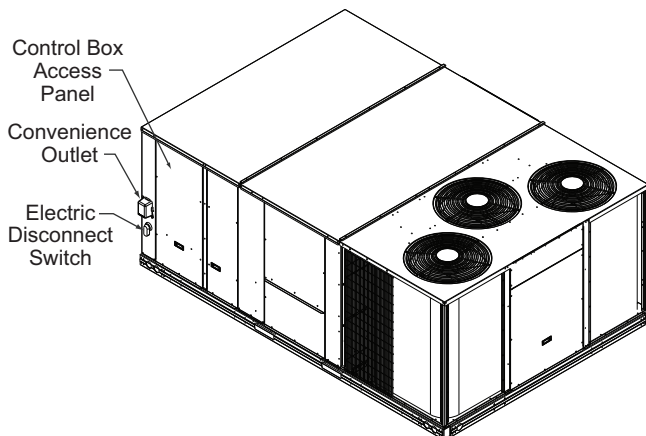
### ⚠ WARNING

#### ELECTRICAL OPERATION HAZARD

Failure to follow this warning could result in personal injury or death.

Units with convenience outlet circuits may use multiple disconnects. Check convenience outlet for power status before opening unit for service. Locate its disconnect switch, if appropriate, and open it. Lock-out and tag-out this switch, if necessary.

Two types of convenience outlets are offered on 50FC models: non-unit powered and unit-powered. Both types provide a 125-v GFCI (ground-fault circuit-interrupter) duplex receptacle rated at 15-A behind a hinged access cover, located on the corner panel of the unit. See Fig. 43.



**Fig. 43 — Convenience Outlet Location**

## Installing Weatherproof Cover

A weatherproof while-in-use cover for the factory-installed convenience outlets is now required by UL standards. This cover cannot be factory-mounted due to its depth; it must be installed at unit installation. For shipment, the convenience outlet is covered with a blank cover plate.

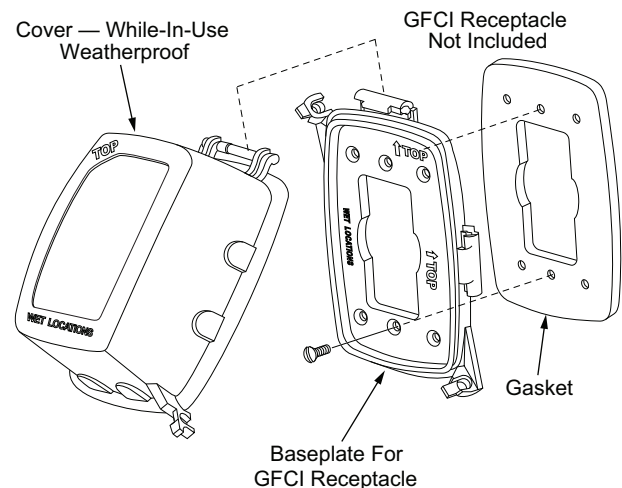
The weatherproof cover kit is shipped in the unit's control box. The kit includes the hinged cover, a backing plate and gasket.

Disconnect all power to unit and convenience outlet. Lock-out and tag-out all power.

Remove the blank cover plate at the convenience outlet; discard the blank cover.

Loosen the two screws at the GFCI duplex outlet, until approximately 1/2 in. (13 mm) under screw heads are exposed. Press the gasket over the screw heads. Slip the backing plate over the screw heads at the keyhole slots and align with the gasket; tighten the two screws until snug (do not over-tighten).

Mount the weatherproof cover to the backing plate as shown in Fig. 44. Remove two slot fillers in the bottom of the cover to permit service tool cords to exit the cover. Check for full closing and latching.



**Fig. 44 — Weatherproof Cover Installation**

### Non unit-powered type

Requires the field installation of a general-purpose 125-v 15-A circuit powered from a source elsewhere in the building. Observe national and local codes when selecting wire size, fuse or breaker requirements and disconnect switch size and location. Route 125-v power supply conductors into the bottom of the utility box containing the duplex receptacle.

### Unit-powered type

A unit-mounted transformer which is factory-installed to step-down the main power supply voltage to the unit to 115-v at the duplex receptacle. This option also includes a manual switch with fuse, located in a utility box and mounted on a bracket behind the convenience outlet; access is through the unit's control box access panel. See Fig. 45.

The primary leads to the convenience outlet transformer are not factory-connected. If local codes permit, the transformer primary leads can be connected at the line-side terminals on the unit-mounted non-fused disconnect switch; this will provide service power to the unit when the unit disconnect switch is open. See Fig. 45. See Fig. 46 for convenience outlet utilization precautions.

Test the GFCI receptacle by pressing the TEST button on the face of the receptacle to trip and open the receptacle. Check for proper grounding wires and power line phasing if the GFCI receptacle does not trip as required. Press the RESET button to clear the tripped condition.

Using unit-mounted convenience outlets: Units with unit-mounted convenience outlet circuits will often require that two disconnects be opened to de-energize all power to the unit. Treat all units as electrically energized until the convenience outlet power is also checked and de-energization is confirmed. Observe National Electrical Code Article 210, Branch Circuits, for use of convenience outlets.

FACTORY-OPTION THRU-BASE CONNECTIONS  
(ELECTRICAL CONNECTIONS)

All units are equipped with the ability to bring utilities through the base.

The electrical entrance is located in the control box area and can be accessed through the control box access panel. An embossed area is provided with three knock outs. High voltage is brought through the multi knock out by removing the appropriate size for the size of the fitting required. A 7/8 in. knock out is provided for low voltage. An additional 7/8 in. knock out is provided for a 115-v line which is used when the unit is equipped with the non-unit powered convenience outlet option.

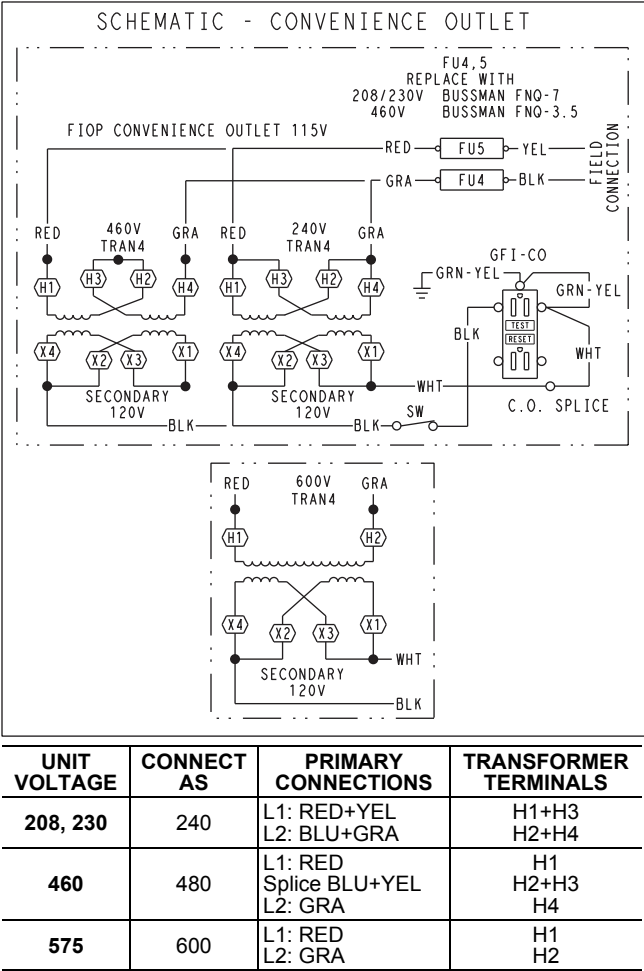


Fig. 45 — Powered Convenience Outlet Wiring

**NOTICE/AVIS**

**Convenience Outlet Utilization**  
Maximum Intermittent Use 15 - Amps  
Maximum Continuous Use 8 - Amps  
Observe a 50% limit on the circuit  
Loading above 8 - Amps

**Utilisation de la prise utilitaire**  
Usage intermittent maximum 15 - Amps  
Usage continu maximum 8 - Amps  
Observe une limite de 50% sur le circuit  
Chargement au-dessus de 8 - Amps

50HE501288 2.0

Fig. 46 — Convenience Outlet Utilization Notice

All required fittings are field supplied. Install fittings when access to both top and bottom of the base pan is available.

Units Without Thru-Base Connections

1. Install liquid tight conduit between disconnect and control box.
2. Pull correctly rated high voltage wires through the conduit.
3. Install power lines to terminal connections as shown in Fig. 42.

Field Control Wiring

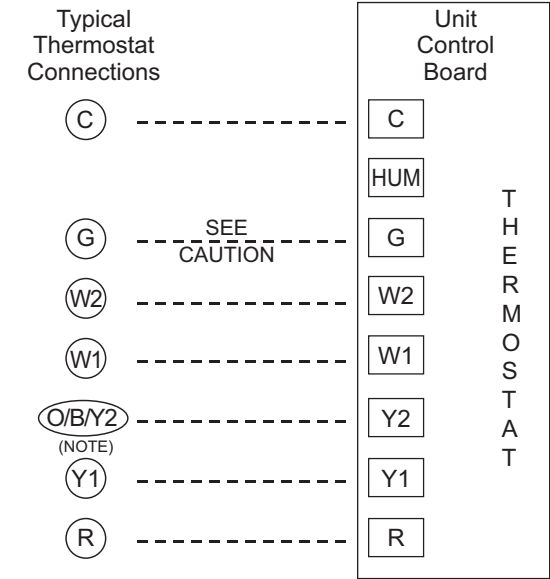
The 50FC unit requires an external temperature control device. This device can be a thermostat (field-supplied) or a SystemVu™ controller (available as factory-installed option for use on a Carrier Comfort Network® or as a stand-alone control). All filed added wire must comply with UL and local NEC standards. See “Unit Without Thru-Base Connection Kit” on page 32 and use routing path shown in Fig. 48 to help with compliance as needed.

Thermostat

Install a Carrier approved accessory thermostat according to installation instructions included with the accessory. Locate the thermostat accessory on a solid wall in the conditioned space to sense average temperature in accordance with the thermostat installation instructions.

When electric heat is installed in the 50FC unit, the thermostat must be capable of energizing the G terminal (to energize the Indoor Fan Contactor) whenever there is a space call for heat (energizing the W1 terminal). The accessory thermostats listed on the unit price pages can provide this signal but they are not configured to enable this signal as shipped.

See Fig. 47 for typical low voltage control connections.



NOTE: Typical multi-function marking. Follow manufacturer's configuration Instructions to select Y2.

--- Field Wiring

Fig. 47 — Typical Low-Voltage Control Connections

**CAUTION**

**UNIT DAMAGE HAZARD**

Failure to follow this caution may cause a short circuit. Carefully check the connection of control conductor for indoor fan control at terminal G. Connecting the indoor fan lead to terminal C will cause a short circuit condition, which can cause component damage inside the unit or at the thermostat.

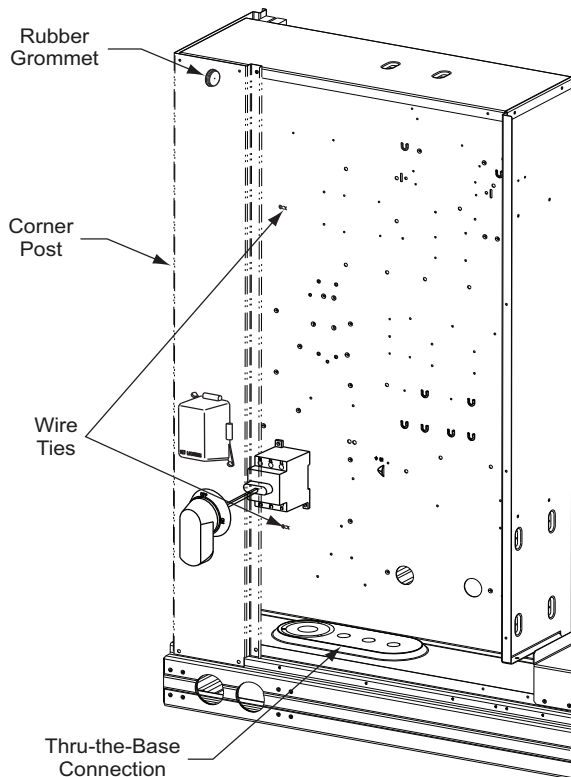
If the thermostat contains a logic circuit requiring 24-v power, use a thermostat cable or equivalent single leads of different colors with minimum of seven leads. If the thermostat does not require a 24-v source (no "C" connection required), use a thermostat cable or equivalent with minimum of six leads. Check the thermostat installation instructions for additional features which might require additional conductors in the cable.

For wire runs up to 50 ft (15 m), use no. 18 AWG (American Wire Gauge) insulated wire (35°C minimum). For 50 to 75 ft (15 to 23 m), use no. 16 AWG insulated wire (35°C minimum). For over 75 ft (23 m), use no. 14 AWG insulated wire (35°C minimum). All wire sizes larger than no. 18 AWG cannot be directly connected to the thermostat and will require a junction box and splice at the thermostat.

#### **Unit Without Thru-Base Connection Kit**

Correctly rated low voltage wire can be routed through the rubber grommet located on the corner post adjacent to the control box access panel. Route wire through the grommet and then route the wire behind the corner post utilizing the factory provided wire ties secured to the control box. This will ensure separation of the field low voltage wire and the high voltage circuit. Route the low voltage wire to the central terminal board. See Fig. 48.

NOTE: If utilizing the through the base connections, route the low voltage wire through the wire ties to the central terminal board.



**Fig. 48 — Field Control Wiring Raceway**

#### **Configure for Electric Heat**

To configure the factory-approved thermostat, open the Advanced Setup menu, scroll down to ELECTRIC HEAT and change RANGE value from OFF to ON. Consult the thermostat installation instructions for full details.

#### **Heat Anticipator Settings**

Set heat anticipator settings at 0.14 amp for the first stage and 0.14 amp for second-stage heating.

#### **Transformer Connection for 208-v Power Supply**

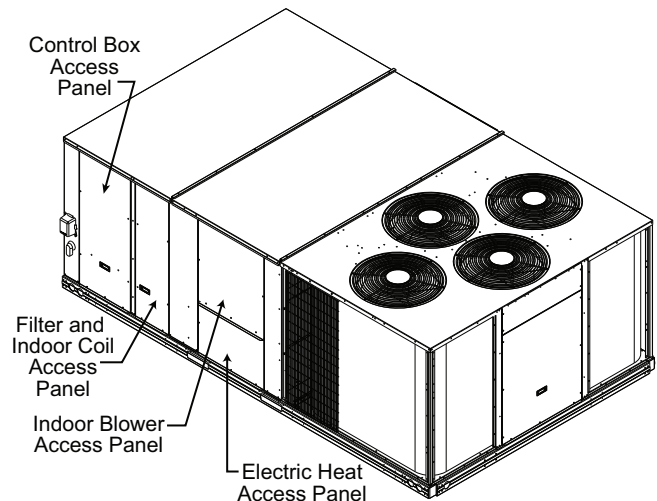
All units except 208/230-v units are factory wired for the voltage shown on the nameplate. If the 208/230-v unit is to be connected to a 208-v power supply, the control transformer must be rewired by moving the black wire with the 1/4 in. female spade connector from the 230-v connection and moving it to the 208-v 1/4 in. male terminal on the primary side of the transformer. Refer to unit label diagram for additional information.

#### **ELECTRIC HEATERS**

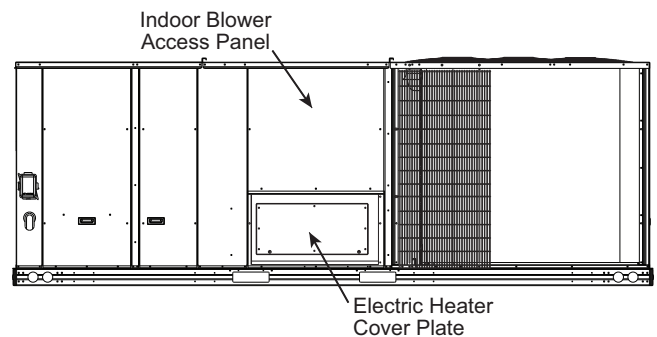
The 50FC units may be equipped with field-installed accessory electric heaters. The heaters are modular in design.

Heater modules are installed in the compartment below the indoor blower access panel. Access is through the electric heat access panel. Heater modules slide into the compartment on tracks along the bottom of the heater opening. See Fig. 49-51. Refer to the Electric Heater Kit Installation Instructions for complete details.

Not all available heater modules may be used in every unit. Use only those heater modules that are approved for use in a specific size unit. Refer to the label on the unit cabinet for the list of approved heaters.

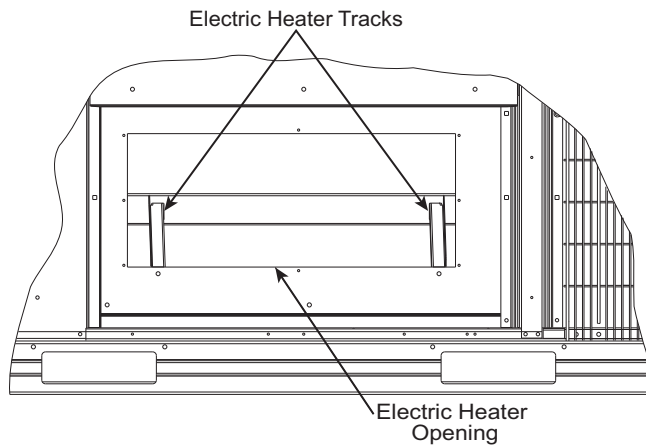


**Fig. 49 — Typical Access Panel Locations**



**Fig. 50 — Electric Heater Compartment with Cover Plate**

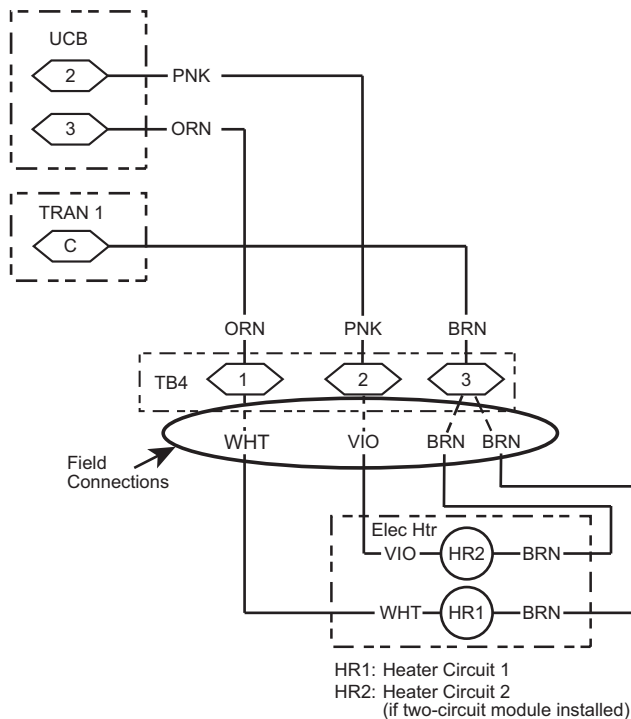




**Fig. 51 — Electric Heater Compartment (Cover Plate Removed)**

#### Low-Voltage Control Connections

Locate the plug assembly in the electric heater section of the main unit. Connect the plug with the mating low voltage plug located on the heater. See Fig. 52.



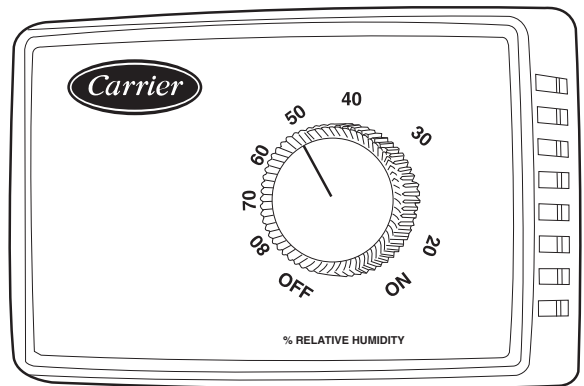
**Fig. 52 — Accessory Electric Heater Control Connections**

#### Humidi-MiZer Control Connections

##### HUMIDI-MIZER – SPACE RH CONTROLLER

NOTE: The Humidi-MiZer® system is a factory installed option which is available for size 20, 24, 28 and 30 units equipped with RTPF condenser coils.

The Humidi-MiZer dehumidification system requires a field-supplied and installed space relative humidity control device. This device may be a separate humidistat control (contact closes on rise in space RH above control setpoint, see Fig. 53) or a combination thermostat-humidistat control device such as Carrier's Edge® Pro Thermidistat™ device with isolated contact set for dehumidification control (see Fig. 54). The humidistat is normally used in applications where a temperature control is already provided (units with SystemVu™ control).



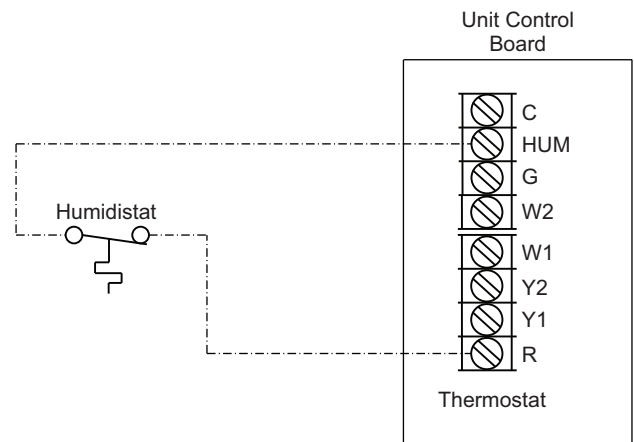
**Fig. 53 — Accessory Field-Installed Humidistat**



**Fig. 54 — Edge® Pro Thermidistat**

To connect the Carrier humidistat (HL38MG029):

1. Route the humidistat 2-conductor cable (field-supplied) through hole provided in the unit corner post.
2. Feed wires through the raceway built into the corner post (see Fig. 48) to the 24 v barrier located on the left side of the control box. The raceway provides the UL-required clearance between high-voltage and low-voltage wiring.
3. Connect one of the leads from the 2-conductor cable to the HUM terminal on the UCB (Unit Control Board). Connect the other lead to the R terminal on the UCB. See Fig. 55.



**Fig. 55 — Humidistat Connections to UCB**

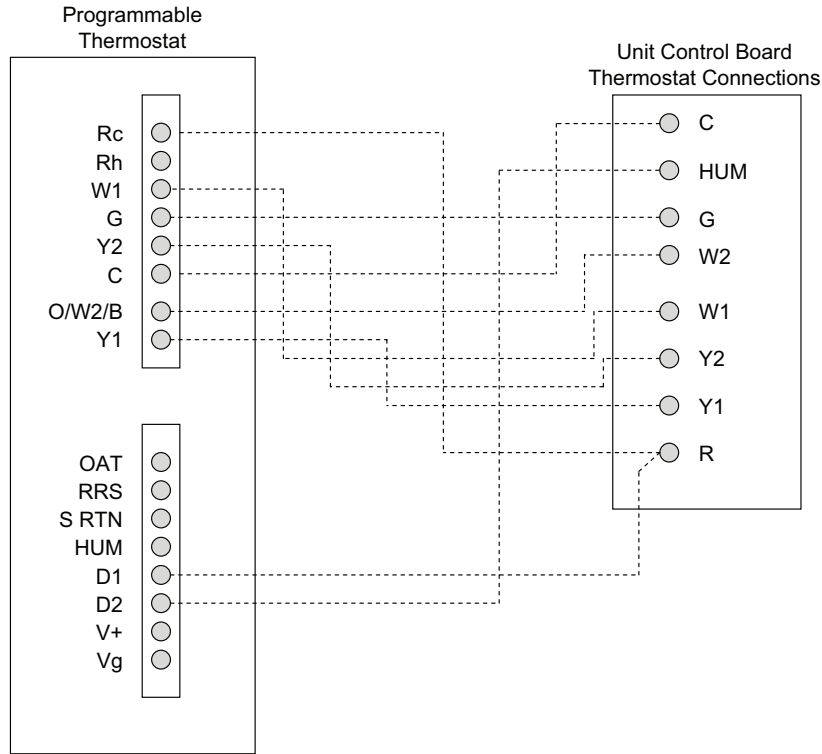
To connect the Thermidistat device (33CS2PPRH-01):

1. Route the Thermidistat multi-conductor thermostat cable (field-supplied) through hole provided in the unit corner post.
2. Feed wires through the raceway built into the corner post (see Fig. 48) to the 24-v barrier located on the left side of the control box. The raceway provides the UL-required clearance between high-voltage and low-voltage wiring.
3. The Thermidistat has dry contacts at terminals D1 and D2 for dehumidification operation (see Fig. 56). Connect D1 to

the R terminal on the UCB. Connect D2 to the HUM terminal on the UCB. Refer to the installation instructions included with the Carrier Edge® Pro Thermidistat device for more information.

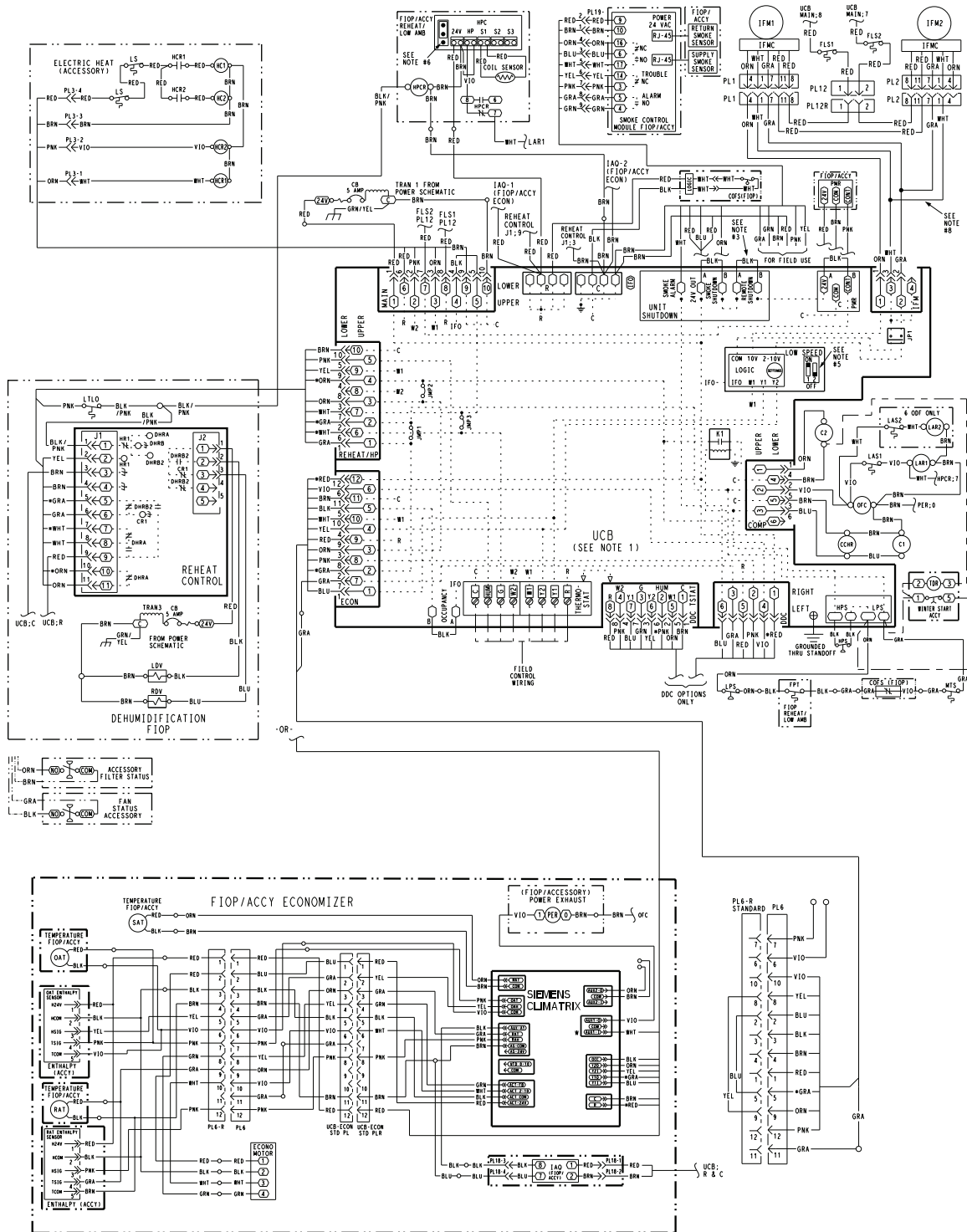
### Typical Unit Wiring Diagrams

See Fig. 57-61 for examples of typical unit control and power wiring diagrams. These wiring diagrams are mounted on the inside of the unit control box. Refer to the wiring diagrams in the unit control box when making field power wiring connections.



**Fig. 56 — 50FC-\*20-30 Unit with Humidi-MiZer Adaptive Dehumidification System with Edge® Pro Thermidistat Device**





- NOTES:
1. TERMINAL BOARD SCHEMATIC LAYOUT DOES NOT MATCH ACTUAL TERMINAL BOARD LAYOUT.
  2. TERMINAL BOARD JUMPER 1, 2 AND 3 ARE CUT FOR REHEAT UNITS ONLY.
  3. REMOVE DESIGNATED JUMPER ON TERMINAL BOARD WHEN ADDING SMOKE DETECTORS, OCCUPANCY AND REMOTE SHUTDOWN.
  4. USE ABC AS COARSE AND POT AS FINE ADJUSTMENTS FOR SETTING HIGH FAN SPEED. LOW SPEED IS AN OFFSET BASED ON DIP SWITCHES.
  5. 2-PIN LOW SPEED DIP SWITCH POSITIONS ARE FACTORY SET AS SHOWN, EXCEPT FOR 25 TON. POSITIONS WILL BE 1-OFF AND 2-ON.
  6. HARDCUT AND CUTOFF SET TO "WHT". JUMPER PIN ON TOP 2-PINS AS SHOWN.
  7. THE "WHT" COLOR IS FOR DIFFERENTIATION WITHIN THIS SCHEMATIC.
  8. ON HORIZONTAL SUPPLY UNITS, IFM2 GRA AND WHT WIRES WILL INCLUDE IN-LINE RESISTORS TO REDUCE IT'S SPEED.

ACCY	ACCESSORY	HS	HALL EFFECT SENSOR	OFM	OUTDOOR FAN MOTOR
AMB	AMBIENT	I	IGNITOR	OFM	OUTDOOR FAN RELAY
C	CONTACTOR/COMPRESSOR	IAQ	INDOOR AIR QUALITY SENSORS	OL	OVERLOAD
CAP	CAPACITOR	IDM	INDUCED DRAFT MOTOR	PER	POWER EXHAUST RELAY
CB	CIRCUIT BREAKER	IFCB	INDOOR FAN CIRCUIT BREAKER	PL	PLUG ASSEMBLY
CCH	CRANKCASE HEATER	IFM	INDOOR FAN MOTOR	POT	POTENTIOMETER
CCHR	CRANKCASE HEATER RELAY	IFMC	INDOOR FAN CONTROLLER	PMT	PHASE MONITOR RELAY
CMB	COMBUSTION	IGC	INTEGRATED GAS CONTROL	QT	QUADRUPLE TERMINAL
COFS	CONDENSATE OVERFLOW SWT	JMP	JUMPER	RARH	RETURN AIR RELATIVE HUMIDITY
COMP	COMPRESSOR MOTOR	LA	LOW AMBIENT	RAT	RETURN AIR TEMP. SENSOR
CDV	DIRECT DIGITAL CONTROL	LDV	LIQUID DIVERTER VALVE	RDV	REHEAT DISCHARGE VALVE
ERV	ENERGY RECOVERY VENTILATOR	LPS	LOW PRESSURE SWITCH	RS	ROLLOUT SWITCH
FIOP	FACTORY INSTALLED OPTION	LSM	LIMIT SWITCH (MANUAL RESET)	SAT	SUPPLY AIR TEMP. SENSOR
FLS	FREEZE PROTECTION THERMOSTAT	LTLO	LOW TEMPERATURE LOCKOUT	SEN	SENSOR
FSD	FIRE SHUT DOWN	MGV	MAIN GAS VALVE	SPRH	SPACE RELATIVE HUMIDITY
FU	FUSE	MTR	MOTOR	SPT	SPACE TEMPERATURE SENSOR
GND	GROUND	MTS	MIXED AIR TEMPERATURE SWITCH	STD	STANDARD
GRV	GAS VALVE RELAY	OAO	OUTDOOR AIR QUALITY	TB	TERMINAL BLOCK
HPC	HEAD PRESSURE CONTROL	OAT	OUTSIDE AIR RELATIVE HUMIDITY	TOR	TIME DELAY RELAY (WINTER START)
HPS	HIGH PRESSURE SWITCH	OAT	OUTDOOR AIR TEMP. SENSOR	TRAN	TRANSFORMER
				UCB	UNIT CONTROL BOARD

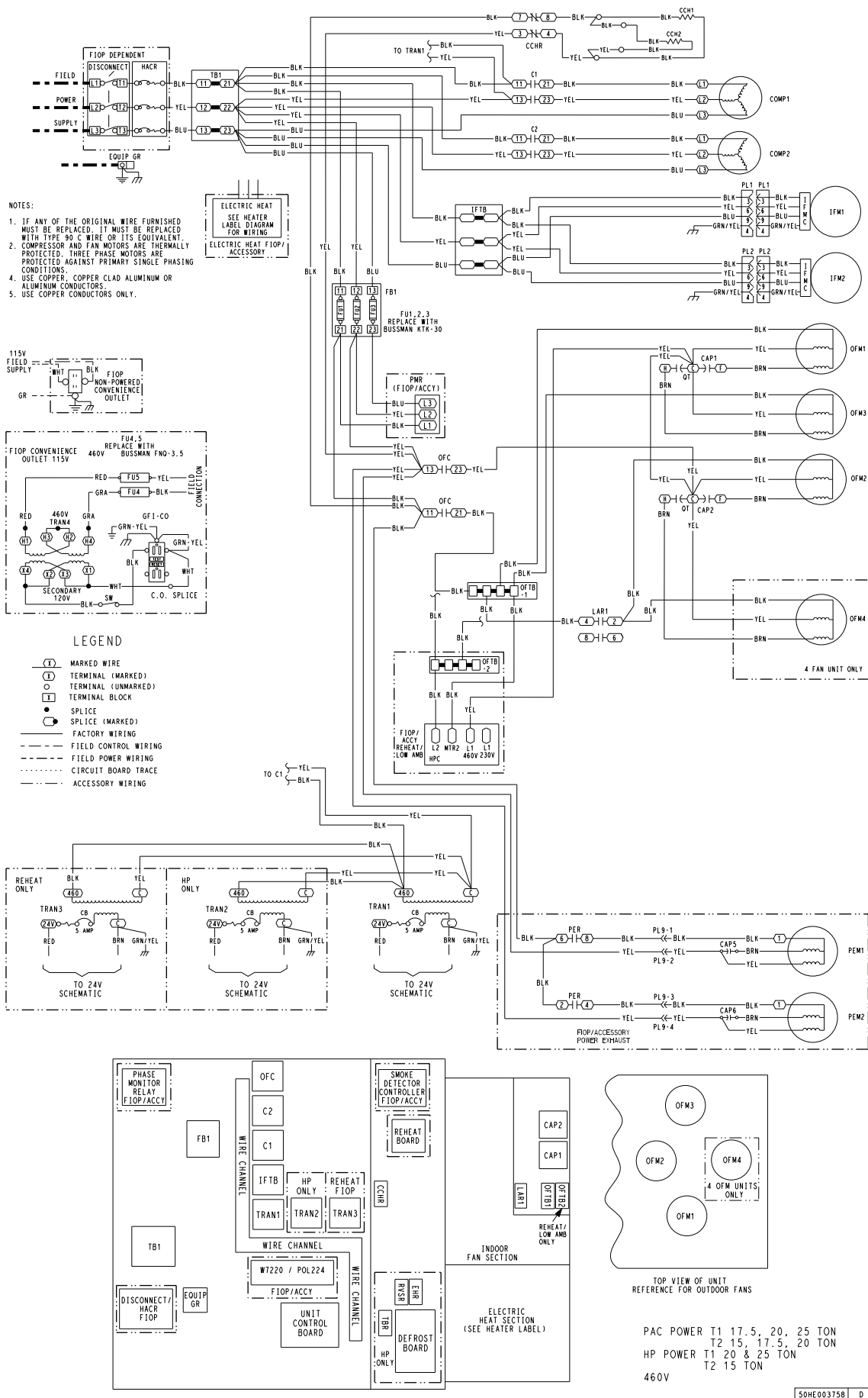
PAC CONTROL 460V, 575V T1 17.5-27.5 TON, T2 15-25 TON

50HE006330

Fig. 58 — Typical 50FC-20-30 460/575-v Control Wiring Diagram, Electromechanical with POL224 Controller

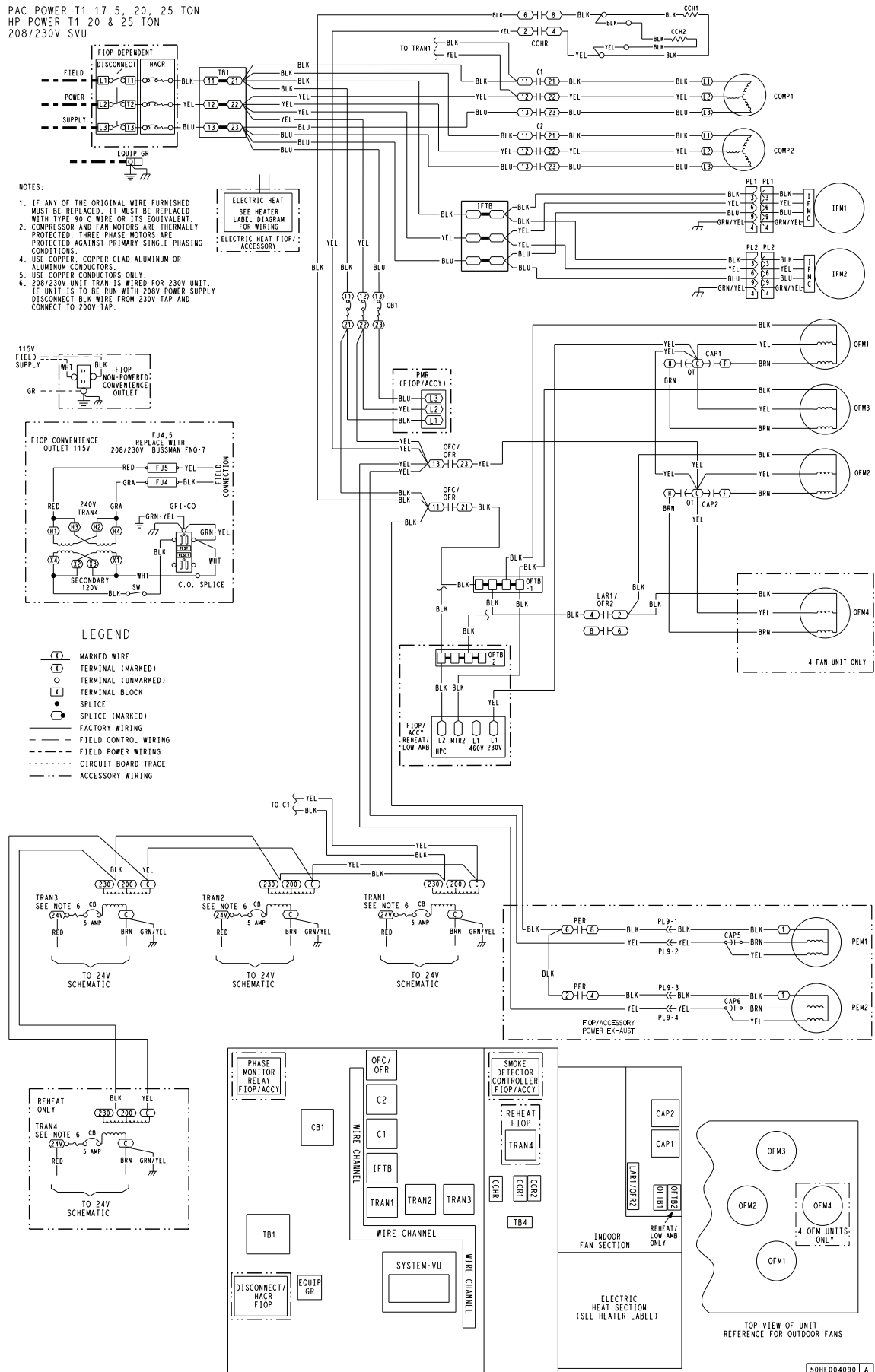
[illegible]

50HE004107	-
------------	---



**Fig. 60 — Typical 50FC-20-28 Power Wiring Diagram, Electromechanical Controller**

PAC POWER T1 17.5, 20, 25 TON  
HP POWER T1 20 & 25 TON  
208/230V SVU





## Humidi-MiZer Dehumidification System (Optional)

Units with the factory-installed Humidi-MiZer system option are capable of providing multiple modes of improved dehumidification as a variation of the normal cooling cycle. The Humidi-MiZer system option includes additional valves in the liquid line and discharge line of the refrigerant circuit and a re-heat coil downstream of the evaporator. Humidi-MiZer system operation requires the installation and configuration of a relative humidity switch input or a space relative humidity sensor. These provide the dehumidification demand to the control.

With Humidi-MiZer system units there are two additional HVAC modes available for the user: Dehumidification and Dehum/Mech Cooling. Selection of the Dehum/Mech Cooling mode is determined by the dehumidification demand and the cooling demand. Table 3 shows the corresponding circuit mode and output status for the different demand combinations.

### NORMAL COOLING

This mode is the standard rated cooling system performance, and occurs when there is cooling demand without dehumidification demand.

For 50FC 20-30 units, refrigerant flows from the outdoor condenser through the de-energized 3-Way Liquid Diverter Valve (LDV) to the expansion device bypassing the reheat condenser coil. The Reheat Discharge Valve (RDV) is closed. (See Fig. 62.)

### DEHUM/MECH COOLING (SUBCOOLING) MODE

This mode increases the latent heat removal and decreases sensible cooling compared to normal cooling. This occurs when there is a cooling and dehumidification demands.

For 50FC 20-30 units, refrigerant flows from the outdoor condenser, through the energized 3-Way LDV and through the re-heat condenser coil to the expansion device. The RDV is closed. (See Fig. 63.)

### DEHUMIDIFICATION (HOT GAS REHEAT) MODE

This mode provides maximum latent cooling with little to no sensible capacity. This occurs when there is a dehumidification demand and no cooling demand.

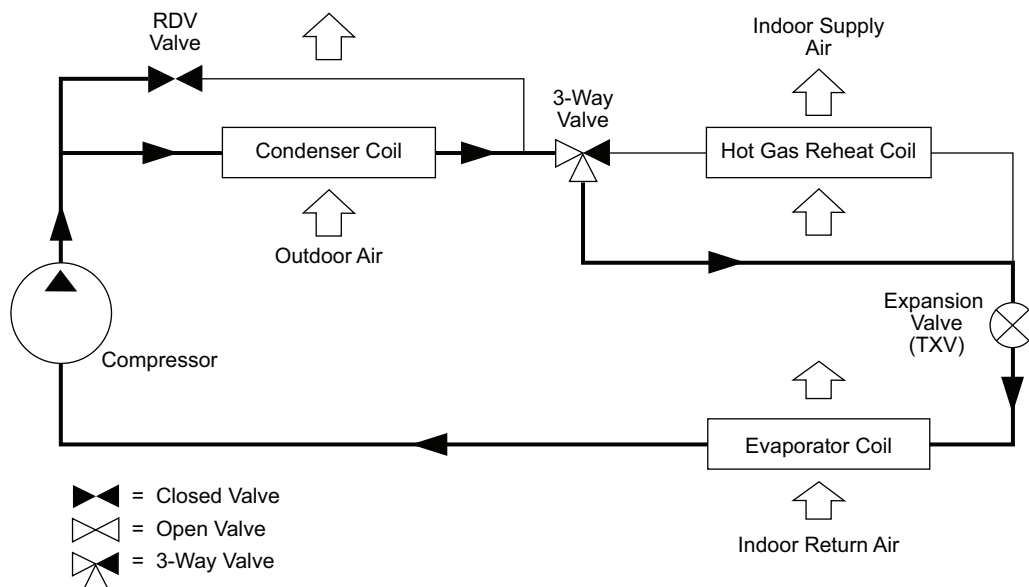
For 50FC 20-30 units, this is the same as the Subcooling mode but the RDV is open, which provides some compressor discharge gas to the reheat condenser to further increase the reheat of the evaporator air stream. (See Fig. 64.)

### REHEAT CONTROL

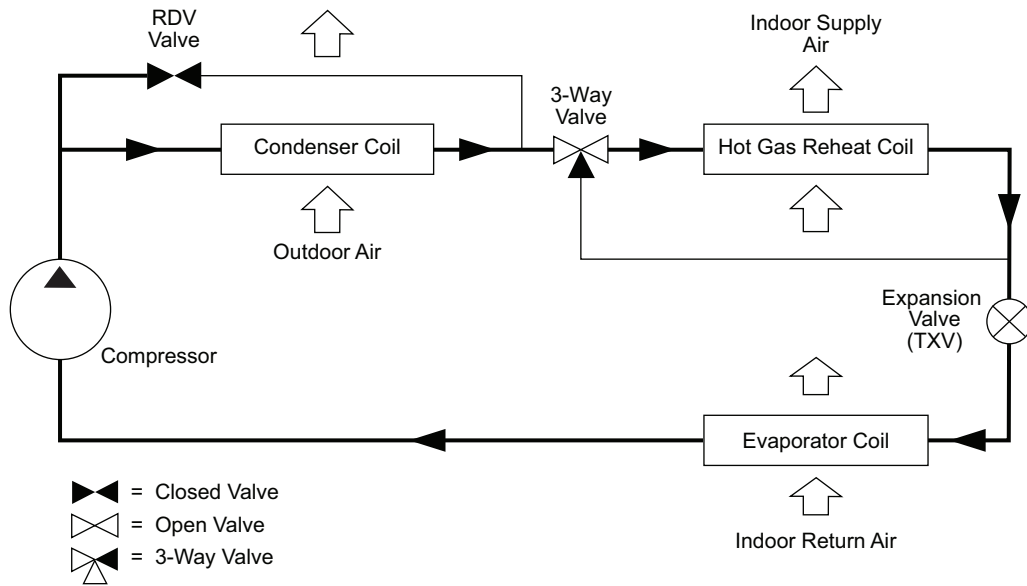
When there is only a cooling demand, the unit will operate in normal cooling mode. When there is only dehumidification demand, the unit will operate in Dehumidification mode (Hot Gas Reheat). When there is both cooling demand and dehumidification demand, the unit will operate in Dehum/Mech Cooling mode (Subcooling). During Dehumidification and Dehum/Mech cooling mode, the unit will run all cooling stages.

**Table 3 — Humidi-MiZer System Control Modes (50FC 20-30)**

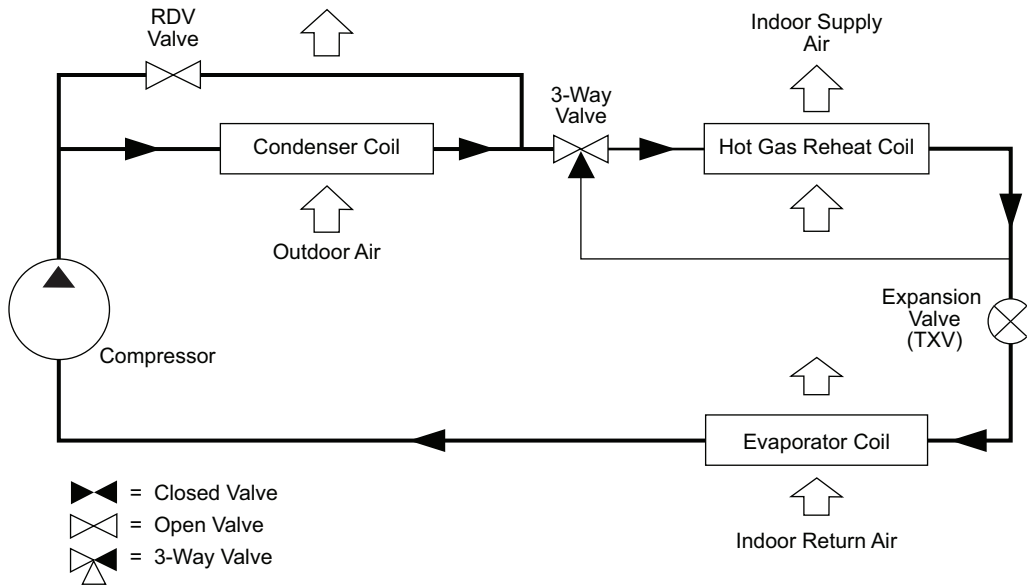
DEMAND AND MODE			OUTPUTS	LDV Valve 3-WAY	RDV Valve 2-WAY
Space Humidity	Circuit Cooling Demand	Circuit Mode	Circuit Compressor		
—	—	No power	Off	Off	Off (closed)
Low	No	Off	Off	Off	Off (closed)
	Yes	Cool	On	Off	Off (closed)
High	Yes	Dehum/Mech Cooling	On	On	Off (closed)
	No	Dehum	On	On	On (open)



**Fig. 62 — Normal Cooling Mode – Humidi-MiZer System for 50FC 20-30**



**Fig. 63 — Subcooling Mode – Humidi-MiZer System for 50FC 20-30**



**Fig. 64 — Hot Gas Reheat Mode – Humidi-MiZer System for 50FC 20-30**

## EconomizerONE (Factory Option)

### ECONOMIZER SETTINGS

#### Interface Overview

##### EconomizerONE

The factory-installed accessory consists of the following:

- Ultra Low Leak Economizer Assembly
- HH79NZ039 OA Dry Bulb Sensor
- HH79NZ039 Mixed Air Sensor
- POL224 Controller
- 48TC005897 Harness

##### POL224 Economizer Module Wiring

The economizer controller used on electromechanical units is a Siemens POL224, which is to be located in the RTU base unit's control box. See Fig. 65 for a button description for the POL224 controller. Refer to the unit dimensional drawings for the location of the control box access panel.

The POL224 controller provides the following:

1. One-line LCD — After a period of inactivity, the controller displays the default HMI screen (free cooling status, 1FREE-COOL YES, or 1FREE COOL NO). See Fig. 65-69.
2. Operation button (Up button) — Move to the previous value, step, or category.
3. Operation button (Down button) — Move to the next value, step, or category.
4. Operation button (Enter button):
  - a. Press Enter to edit the current value or option.
  - b. Press Enter to confirm a newly selected value or option.
  - c. Press Enter + Up to jump up one entire category.
5. Press Enter + Down to jump down one entire category.

##### User Interface and Keypad

The controller user interface consists of an LCD display and a 3-button keypad for input. The LCD is a 16 character by 1-line dot matrix display. The keypad is used to navigate and change the desired menu items on the display. See Fig. 65.

The Climatix™ mobile application allows for installation, commissioning, and servicing. Scanning a QR code on the controller allows users to download the mobile application on Android™<sup>1</sup> or Apple iOS®<sup>1</sup>, but a Wi-Fi/WLAN stick is needed. See Fig. 65 and 66. Plug Wi-Fi/WLAN stick into controller USB port for temporary connection for mobile application set-up. The Wi-Fi/WLAN stick can be used for multiple units.

##### Menu Structure

Menus are displayed in the economizer controller in categories. There are 8 first-level menus, each of which is represented by a number at the beginning of the line on the LCD. Pressing Enter + Up or Down can toggle between different first-level menus. Submenus follow the numbered first-level menus closely. Pressing Up or Down can toggle between different submenus.

At the end of the line, the LCD displays the value of the current submenu (if any). If the value is editable, pressing Enter will put the terminal in Edit mode. The value is then highlighted for change. After making a change by pressing Up or Down, press Enter to confirm the change and exit the Edit mode. See Fig. 68.

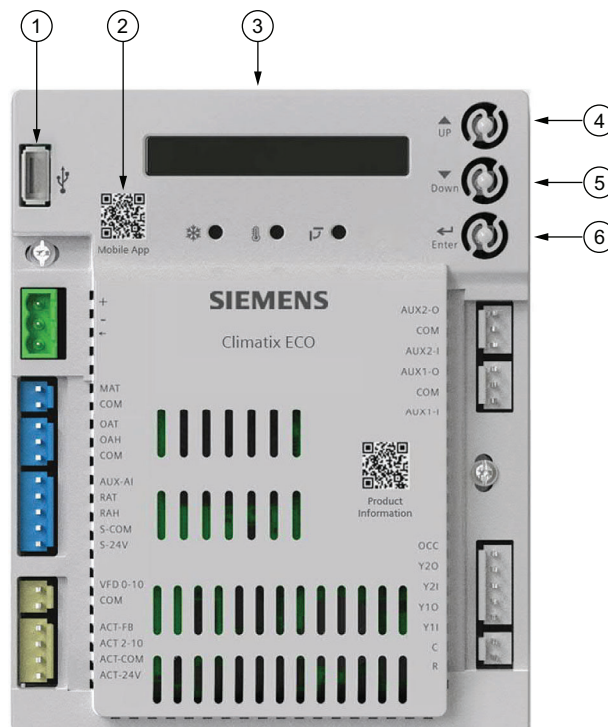
##### Powering the Economizer Controller

The POL224 controller power connections are made through the economizer harness (P/N 48TC005897). Connections from the harness are made to the C (24 vac common) and R (24 vac power) terminals of the economizer controller. See Fig. 67.

##### LED Indication

NOTE: If different faulty events occur at the same time, the sensor/DAC LED lights up following this priority: Red → Yellow → Off. For example, if there is a humidity sensor error and air temperature failure at the same time, the sensor LED turns red rather than yellow. See Fig. 69 and Table 4.

**IMPORTANT:** After the economizer controller enters the running state, it may take one minute for peripheral devices to complete initialization. Before that, LED indication might be unstable.



NOTE: QR codes in this image are for reference only.

NO.	DESCRIPTION
1	USB port for Wi-Fi/WLAN stick
2	QR code to download Climatix™ mobile application
3	One-line LCD. After a period of inactivity, the controller displays the default HMI screen (free cooling status, 1FREECOOL YES or 1FREECOOL NO)
4	Operation button (Up button) - Move to the previous value, step or category
5	Operation button (Down button) - Move to the next value, step or category
6	Operation button (Enter button): <ul style="list-style-type: none"><li>• Press to edit the current value or option.</li><li>• Press to confirm a newly selected value or option.</li><li>• Press Enter + Up to jump up one entire category.</li><li>• Press Enter + Down to jump down one entire category.</li></ul>

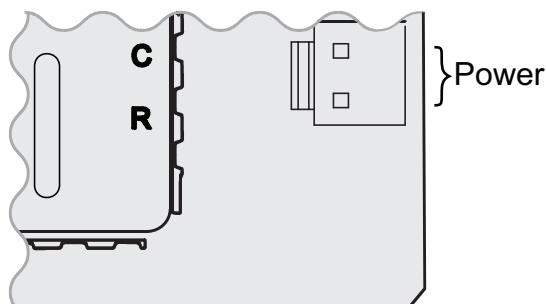
**Fig. 65 — POL224 Controller**



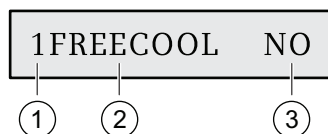
NOTE: QR codes in this image are for reference only.

**Fig. 66 — Wi-Fi/WLAN Stick**

1. Third-party trademarks and logos are the property of their respective owners.



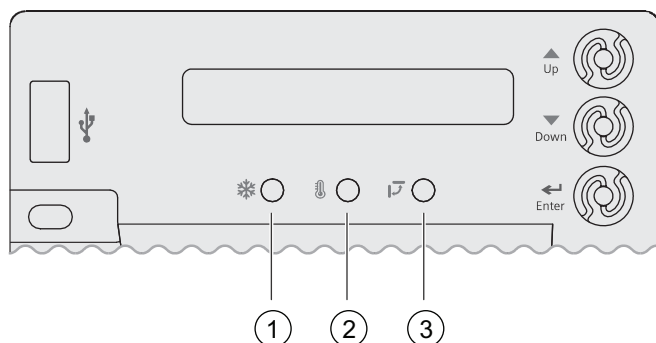
**Fig. 67 — Powering the Economizer Controller**



No.	Description
1	Number representing the first-level menu of <b>Status Display</b> . Different numbers represent different menus: 1: Status Display 2: Basic Settings 3: Advanced Settings 4: Alarms 5: Enter Configuration State and Reset 6: I/O Config 7: Testing 8: Enter Running State
2	Submenu*
3	Value of the current submenu*

\*See Setup and Configuration on page 52 for detailed submenus, together with possible values or ranges.

**Fig. 68 — Menu Structure Descriptions**



NO.	DESCRIPTION
1	Free Cooling LED
2	Sensor LED
3	DAC LED

**Fig. 69 — LED Indication**

**Table 4 — LED Indication**

STATUS	FREE COOLING LED	SENSOR LED	DAC LED
<b>Commissioning mode</b>	Yellow Blinking	Yellow Blinking	Yellow Blinking
<b>Power start-up</b>	Yellow On	Yellow On	Yellow On
<b>Free cooling is running</b>	Green On	—	—
<b>Free cooling is available but not running</b>	Green Blinking	—	—
<b>Not economizing when it should</b>	Red Blinking	—	—
<b>Economizing when it should not</b>	Red On	—	—
<b>Sensor working okay</b>	—	Green On	—
<b>Humidity sensor error</b>	—	Yellow On	—
<b>CO<sub>2</sub> sensor error</b>	—	LED Off	—
<b>Air temperature fault/failure</b>	—	Red On	—
<b>Excess outdoor air</b>	—	Red Blinking	—
<b>Damper working okay</b>	—	—	Green On
<b>Damper not modulating</b>	—	—	Red On
<b>Damper slippage</b>	—	—	Red Blinking
<b>Damper unplugged</b>	—	—	Fast Red Blinking
<b>Terminal ACT-FB is configured but no available feedback signal</b>	—	—	LED Off

## Functions

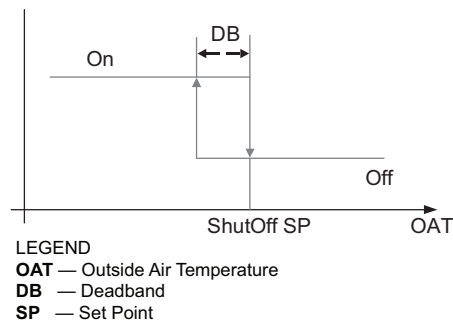
### Free Cooling Economizing

Free cooling uses unconditioned outside air to cool the space directly. The economizer controller enables or disables free cooling after it judges which control mode is active. It also uses hysteresis to ensure a smooth switchover.

Depending on the sensors that are used, there are 4 different control modes. In different control modes, the assessed conditions are different. See Table 5.

### Default Hysteresis Setting

Hysteresis setting (DB) defaults to 2°F (–16.6°C). See Fig. 70.



**Fig. 70 — Hysteresis Settings**

**Table 5 — Free Cooling Functions**

CONTROL MODE	SENSORS USED	ENABLE FREE COOLING?
<b>Control Mode 1</b> • Fixed Dry Bulb	OA (Outside Air) temperature sensor and MA (Mixed Air) temperature sensor	The outside air dry bulb temperature is compared with the set temperature shutoff set point. If the outside air dry bulb temperature is below the temperature shutoff set point, then the outside air is used to meet all or part of the cooling demand.
<b>Control Mode 2</b> • Differential Dry Bulb (Dual Dry Bulbs)	OA temperature sensor, RA (Return Air) temperature sensor, and MA temperature sensor	The outside air dry bulb temperature is compared with the return air dry bulb temperature. If both OAT and RAT are higher than the temperature high limitation, then free cooling is prohibited. If OAT or RAT is lower than the temperature high limitation and the outside air dry bulb temperature is lower than the return air dry bulb temperature, then the outside air is used to meet all or part of the cooling demand.
<b>Control Mode 3</b> • Combination Fixed Enthalpy and Fixed Dry Bulb Control	OA temperature and humidity sensor and MA temperature sensor	The outside air dry bulb temperature and enthalpy are compared with the set temperature and enthalpy shutoff set points. If the outside air enthalpy is lower than the set enthalpy shutoff set point, and the outside air dry bulb temperature is lower than the temperature shutoff set point, then the outside air can be used for economizing.
<b>Control Mode 4</b> • Combination of Differential Enthalpy and Fixed Dry Bulb	OA temperature and humidity sensor, RA temperature and humidity sensor, and MA temperature sensor	The outside air dry bulb temperature and enthalpy are compared with the temperature shutoff set point and return air enthalpy. If both OA enthalpy and RA enthalpy are higher than the enthalpy high limitation, then free cooling is prohibited. If OA enthalpy or RA enthalpy is lower than the enthalpy high limitation, outside air enthalpy is lower than the return-air enthalpy, and the outside air dry bulb temperature is lower than the set temperature shutoff set point, then outside air can be used for economizing.

### Damper Modulation During Free Cooling

Once outside air is suitable for free cooling, the controller modulates the damper based on MAT (mixed air temperature, default) or OAT (outside air temperature). Refer to Table 5.

If MAT is used when free cooling is enabled, then MAT set point (**3MAT SET**, configurable in Parameter Settings — Advanced — see page 55) is used for MAT modulating. When MAT falls below the anti-freeze set point (**3FRZ PROT**), the damper either fully closes or opens to the minimum position (configurable in Parameter Settings — Advanced — see page 55).

1. If MAT is lower than MAT set point, then the damper is modulated to maintain MAT set point, toward fully closed or open to the minimum position based on occupancy status if MAT continues dropping.
2. If MAT is in the range [MAT set point, (MAT set point + neutral zone band [1°F (17.2°C) by default])], then the damper position does not change.
3. If MAT is higher than (MAT set point + neutral zone band), then the damper modulates toward fully open.
4. If MAT is 10°F (5.5°C) higher than MAT set point, then the damper fully opens to 100%.

If OAT is used when there is a cooling demand, then the damper can be opened to different positions depending on different outside air temperatures:

1. If outside air is higher than 50°F (10°C) but lower than the temperature shutoff set point, then the damper is fully open.
2. If outside air is higher than OAT lockout set point but lower than 50°F (10°C), then linear modulation is applied when only Cooling Stage 1 Input (Y1I) is ON. Result of the following formula indicate the damper's open position:

$$([OAT - OAT Lockout Set Point] / [50 - OAT Lockout Set Point]) * (80\% - MIN POS) + MIN POS$$

NOTE: When both free cooling and mechanical cooling are on, damper remains fully open regardless of the modulating logic.

### Location-Based Shutoff Set Points

The economizer controller can get location-based temperature and enthalpy shutoff set points automatically if it is connected to the Climatix™ mobile application. Once a Wi-Fi/WLAN stick is plugged in, the economizer controller can establish network connection with the mobile application. The temperature and enthalpy shutoff set points obtained via the phone or tablet's GPS functionality can then be synchronized to the economizer controller.

### Cooling Stage Operation

The economizer controller accepts inputs for 1 and 2-stage cooling inputs, and reroutes to the RTU through the relay connection Y1 and Y2.

The operation of the cooling stages is determined by the availability of Free Cooling provided by the economizer operation mode. See Cooling Stage I/O Logic tables, see Tables 6-7. Based on the use of Free Cooling, the operating modes are as follows:

- Y1 is Stage 1 Cooling Demand
- Y2 is Stage 2 Cooling Demand
- Free Cooling is always the first cooling stage
- Cooling Stage 1 call from the Commercial Thermostat (Y1) energizes the Y1 input to the Economizer Controller
- Cooling Stage 2 call from the Commercial Thermostat (Y2) energizes the Y2 input to the Economizer Controller

**Table 6 — 1 and 2-Stage Cooling Stage I/O Logic**

ECONOMIZER CONDITION MET	Y1	Y2	COOLING STAGE 1	COOLING STAGE 2
NO	On	On	On	On
NO	On	Off	On	Off
NO	Off	Off	Off	Off
YES	On	On	On	On/Off <sup>a</sup>
YES	On	Off	Off	Off
YES	Off	Off	Off	Off

NOTE(S):

- a. If  $OAT \leq MAT$  set point (**3MAT SET**), then Relay 2 is always **OFF** to disable Cooling Stage 2. Otherwise, if both stages of cooling (Y1 and Y2) are **ON** for more than a set time (15 minutes by default), Y2 remains **ON**, and the OAT is higher than MAT set point, then Relay 2 energizes to allow Y2 pass-through to enable Cooling Stage 2.

**Table 7 — 2-Stage Cooling Stage I/O Logic**

ECONOMIZER CONDITION MET	Y1	Y2	COOLING STAGE 1	COOLING STAGE 2
NO	On	On	On	On
NO	On	On	On	On
NO	On	Off	On	Off
NO	Off	Off	Off	Off
YES	On	On	On	On
YES	On	On	On	On/Off
YES	On	Off	Off	Off
YES	Off	Off	Off	Off

**IMPORTANT:** The Economizer Controller can tolerate thermostat wiring mismatch, e.g., Thermostat Y1 → Economizer Y2-IN, Thermostat Y2 → Economizer Y1-IN. The handling logic is Stage = Y1I + Y2I. For example, Y1O = 1 if Stage ≥ 1, Y2O = 1 if Stage ≥ 2.

#### Multi-Speed Fan Support

The Economizer Controller supports connection to 1 and 2-speed fans. When the unit is equipped with a multi-speed fan, the damper responds to multiple fan speeds via multiple minimum positions (**MIN POS**) to keep minimum airflow. See Tables 8-10.

**Table 8 — Damper MIN POS for 2-Speed Fan<sup>a</sup>**

Y1	Y2	W1 or O/B	Spd L	Spd H	Pos L	Pos H
X	—	—	X	—	X	—
X	X	—	—	X	—	X
—	—	X	—	X	—	X

NOTE(S):

- a. A multi-speed fan is not controlled by the economizer controller but an external logic board.

LEGEND

**Pos L** — Damper MIN POS for Low-Speed Fan  
**Pos H** — Damper MIN POS for High-Speed Fan  
**Spd L** — Low Speed (Fan)  
**Spd H** — High Speed (Fan)

**Table 9 — Different Fan Speeds with Different Configured Outputs<sup>a</sup>**

FAN TYPE	1-SPEED COOLING <sup>b</sup>	2-STAGE COOLING <sup>b</sup>
<b>1-SPEED FAN<sup>c</sup></b>	• Spd H (regardless of cooling demand, OCC=Yes)	• Spd H (regardless of cooling demand, OCC=Yes)
<b>2-SPEED FAN<sup>c</sup></b>	• Spd L (0 or 1 cooling demand) • Spd H (2 cooling demands)	• Spd L (0 or 1 cooling demand) • Spd H (2 cooling demands)

NOTE(S):

- a. If a single-speed fan connects to the controller, then it opens directly on the call of cooling/heating. The damper position is Pos H.  
b. Configured by Y1O or Y2O.  
c. Configured by 6FAN.

LEGEND

**Spd L** — Low Speed (Fan)  
**Spd H** — High Speed (Fan)

**Table 10 — Different Damper Minimum Positions with Different Configured Outputs**

FAN TYPE	1-SPEED COOLING <sup>a</sup>	2-STAGE COOLING <sup>b</sup>
<b>1-SPEED FAN<sup>b</sup></b>	• Pos H (regardless of cooling demand, OCC=Yes)	• Pos H (regardless of cooling demand, OCC=Yes)
<b>2-SPEED FAN<sup>b</sup></b>	• Pos H (regardless of cooling demand, OCC=Yes)	• Pos L (0 or 1 cooling demand) • Pos H (2 cooling demands)

NOTE(S):

- a. Configured by Y1O or Y2O.  
b. Configured by 6FAN.

LEGEND

**Pos L** — Damper MIN POS for Low-Speed Fan  
**Pos H** — Damper MIN POS for High-Speed Fan

If DCV (demand controlled ventilation) is enabled, then each fan speed corresponds to 2 damper position ventilation set points (**VENT MIN**, **VENT MAX**), e.g., Pos L corresponds to 2VENTMIN L... 2VENTMAX L. See Table 11 for Different Damper Position Setting with Different Configured Outputs with DCV enabled.

If CO<sub>2</sub> sensor is connected but DCV is disabled, then each fan speed corresponds to one minimum damper position ventilation set point. See Table 12 for Different Damper Position Setting with Different Configured Outputs with DCV disabled.

**Table 11 — Different Damper Position Setting with Different Configured Outputs (DCV is Enabled)**

FAN TYPE	1-STAGE COOLING <sup>a</sup>	2-STAGE COOLING <sup>a</sup>
<b>1-SPEED FAN<sup>b</sup></b>	• 2VENTMIN H to 2VENTMAX H (regardless of cooling demand, OCC=Yes)	• 2VENTMIN H to 2VENTMAX H (regardless of cooling demand, OCC=Yes)
<b>2-SPEED FAN<sup>b</sup></b>	• 2VENTMIN H to 2VENTMAX H (regardless of cooling demand, OCC=Yes)	• 2VENTMIN L to 2VENTMAX L (0 or 1 cooling demand) • 2VENTMIN H to 2VENTMAX H (2 cooling demands)

NOTE(S):

a. Configured by Y1O or Y2O.

b. Configured by 6FAN.

**Table 12 — Different Damper Position Setting with Different Configured Outputs (DCV is Disabled, CO<sub>2</sub> sensor is connected)**

FAN TYPE	1-STAGE COOLING <sup>a</sup>	2-STAGE COOLING <sup>a</sup>
<b>1-SPEED FAN<sup>b</sup></b>	• 2VENTMIN H (regardless of cooling demand, OCC=Yes)	• 2VENTMIN H (regardless of cooling demand, OCC=Yes)
<b>2-SPEED FAN<sup>b</sup></b>	• 2VENTMIN H (regardless of cooling demand, OCC=Yes)	• 2VENTMIN L (0 or 1 cooling demand) • 2VENTMIN H (2 cooling demands)

NOTE(S):

a. Configured by Y1O or Y2O.

b. Configured by 6FAN.

### Cooling Delay via Increasing Fan Speed

If there is cooling demand while outside air is suitable for economizing, then the economizer controller tries to increase fan speed to maximize the use of outside air first. If the cooling demand is not reached within a set time, then mechanical cooling will be enabled.

Typical field application:

- Prerequisites:
  - Outside air is suitable for economizing and free cooling is ON.
  - Fan connected to the controller supports multiple speeds. Cooling delay function does not work if only a one-speed fan is connected to the controller.
- If it is a 2-speed fan and there are 2 cooling demand inputs/outputs, when Y1-Input is called, the controller sets fan speed to Speed Low. Damper is fully open (100%).

If Y2-Input is also called, then the controller increases fan speed to Speed High and starts fan delay (**2FAN DLY**) time. After the delay time runs out, the controller starts Y1-Output.

### Demand Controlled Ventilation (DCV)

If a field-installed CO<sub>2</sub> sensor is connected to the EconomizerONE controller, then a demand-controlled ventilation strategy will operate automatically. As the CO<sub>2</sub> level in the space increases above the set point (on the EconomizerONE controller), the minimum position of the dampers will be increased proportionally until the Maximum Ventilation setting is reached. As the space CO<sub>2</sub> level decreases because of the increase in fresh air, the outdoor damper will follow the higher demand condition from the DCV mode or from the free cooling mode.

The controller modulates the outside air damper based on the CO<sub>2</sub> level through the ppm value selected between the range of 500 and 2000 ppm. The measured CO<sub>2</sub> concentration value is compared with the set DCV set point. If the measured CO<sub>2</sub> concentration value is below the DCV set point, keep the damper to the minimum position. Otherwise, enable DCV. Once DCV is enabled, the DCV PID starts to run to control the indoor CO<sub>2</sub> concentration value towards the DCV set point. The damper opens to the maximum position.

NOTE: DCV is disabled if the controller receives no occupancy signal.

DCV operation is available in Occupied and Unoccupied periods with EconomizerONE system. However, a control modification will be required on the unit system to implement the Unoccupied period function. Refer to controller accessory installation instruction manual for further controls and command operation information.

### High Humidity Limitation

The economizer controller applies high limit of humidity to enthalpy-based economizing. When the OA dew point is below the dew point set point, enthalpy-based economizing is available. Otherwise, enthalpy-based economizing is unavailable.

### Anti-Freeze Protection

The economizer controller initiates the anti-freeze protection if MAT or OAT temperature falls below the anti-freeze set point.

#### MAT-Based Anti-Freeze Protection

- If MAT temperature falls below the anti-freeze set point (**3FRZ PROT**) and:
  - If unit type is conventional unit and cooling/heating conventional operation mode is enabled, then the controller closes both damper and compressor.
  - If unit type is heat pump and heat pump operation mode is enabled, then the controller closes the damper.
- If the MAT sensor fails, MAT is substituted by OAT to continue the anti-freeze assessment. If OAT sensor also fails, then the controller closes the damper immediately.

#### OAT-Based Anti-Freeze Protection

If OAT temperature falls below the OAT lockout set point (**3OAT LOCK**) and:

- If unit type is conventional unit and cooling/heating conventional operation mode is enabled, then the controller stops the compressor from running.
- If unit type is heat pump and heat pump operation mode is enabled, then the controller compressor is bypassed.

### Exhaust Fan Operation

Up to 2 exhaust fans can be connected to the economizer controller.

- If Exhaust Fan 1 is connected and configured, then Exhaust Fan 1 parameter group (L, M, and H) is available, depending on fan configuration.

- If Exhaust Fan 2 is connected and configured, then Exhaust Fan 2 parameter group (L, M, and H) is available, depending on fan configuration.
- The controller energizes Exhaust Fan Relay 1 and Exhaust Fan Relay 2 if the damper position reaches Exhaust Fan 1 parameter setting and Exhaust Fan Relay 2 parameter setting respectively. The selection of L, M, or H matches the current fan speed.

NOTE: If terminal ACT-FB is configured, then the damper position is the damper feedback position. If feedback signal is unavailable, then it is the simulated position.

#### Occupancy Input

The economizer controller can receive an occupancy signal from the connected thermostat or work under Occupied mode all the time. This is configurable in the Thermostat setup from Climatix™ mobile application or under the menu of I/O Configuration on the inbuilt display. See “Parameter Settings — I/O Configurations” on page 55 for more information.

**IMPORTANT:** On the call of cooling, when the controller is configured to receive signal from the thermostat but the thermostat is working under the Unoccupied mode, the damper is fully closed if outside air is not suitable for economizing. If outside air is suitable for economizing, then the damper is fully open.

#### Pre-occupancy Purge

The Pre-Occupancy purge demand comes from the configuration of the Auxiliary features in Climatix™ mobile application or **6AUX2-I** under the menu of I/O Configuration on the inbuilt display.

During pre-occupancy purge on the call of heating, or when there is no cooling/heating demand, the damper position is MIN POS.

During pre-occupancy purge on the call of cooling, the damper position is MIN POS if outside air is not suitable for economizing. If outside air is suitable for economizing, then the damper is fully open.

#### Airflow Commissioning

Airflow measurement station (differential pressure signal) can connect to the controller temporarily to run airflow commissioning to calculate, calibrate, and store 4 fan speed characteristic curves automatically at damper positions 40%, 60%, 80%, and 100%. The controller places the damper to a proper position to meet minimum or any other airflow requests in cfm. Users can enable this function only from the mobile application if the related function is available in the current mobile application version.

#### Fault Detection and Diagnostics

The economizer controller can detect and diagnose free cooling faults, sensor operation faults, and damper modulating faults. It can also report anti-freeze and shutdown notifications and actuator errors. Following is a list of all detectable or reportable information:

- Sensor disconnected or has no signal.
- Sensor short or high signal (under range or over range).
- Not economizing.
- Unexpected economizing.
- Excess outdoor air.
- Damper not modulating.
- Input power monitor and brownout. After detecting brownout, the economizer controller enters the brownout protection mode and disables all of the relay outputs.
- Anti-freeze notifications.
- Shutdown notifications.
- Actuator errors.
- Leaving air temperature is too low or too high.
- Cooling/heating error.
- Damper actuator cycle count. Parameter **1ACT CNT** indicates number of times actuator has cycled. It is resettable via HMI item **8ACT CNT RESET**.

**IMPORTANT:** The first 6 faults are detectable via LEDs or alarm reports on the LCD. See LED Indication on page 43 and Alarms on page 56 for fault indications. These faults can also be displayed in the Operating section of the Climatix™ mobile application.

#### Firmware Update

NOTE: Back up configurations before firmware update. All the previous configuration data are erased after firmware update.

NOTE: Contact Application Engineering for more information on support for firmware.

**IMPORTANT:** If the controller enters the configuration state for the convenience of I/O configurations, then users can manually switch to the running state after finishing configurations. To do so, press Enter + Up at the same time, then press Enter to confirm the switch after 8RUN STATE appears on the LCD.

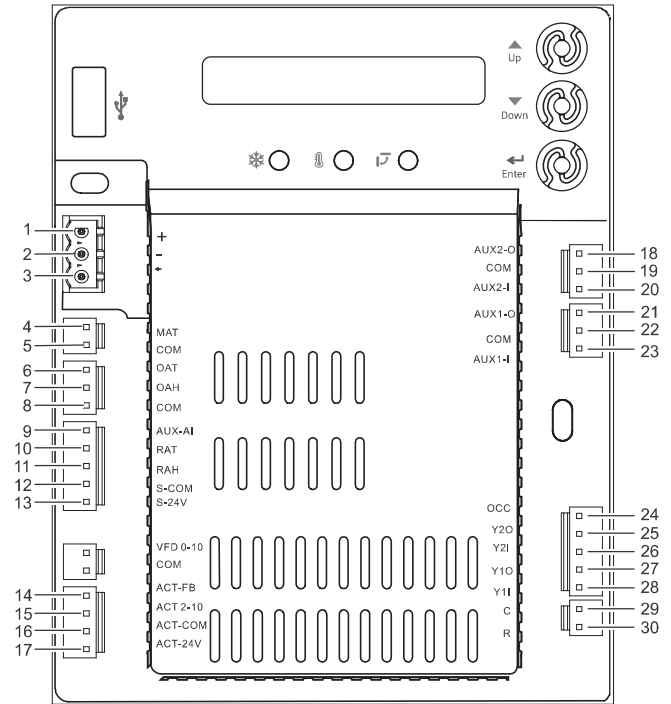


**⚠ WARNING**

Failure to follow this caution may result in damage to equipment. Be sure to allow enough time for compressor startup and shutdown between checkout tests so that the compressors do not short-cycle.

### ***Mounting Devices Connected to the Economizer Controller***

Devices like damper actuators, sensors (temperature sensor, humidity sensor, combination temperature and humidity sensor, CO<sub>2</sub> sensor), thermostats, and exhaust fans can be connected to the economizer controller. For information on how to mount the devices, see the device's installation instructions. See Fig. 71 and Table 13 for economizer controller wiring details.



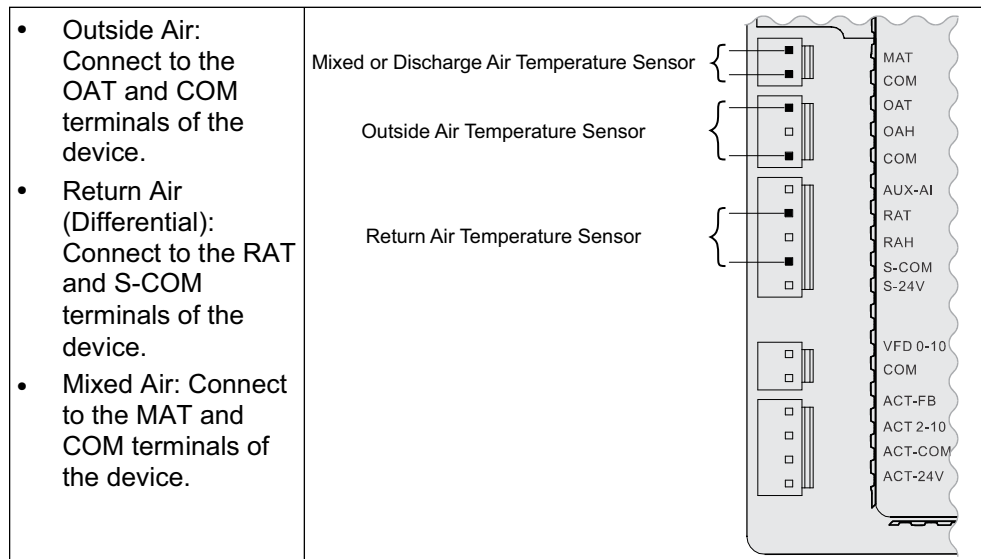
**Fig. 71 — Economizer Control Wiring**

**Table 13 — Economizer Control Wiring Settings**

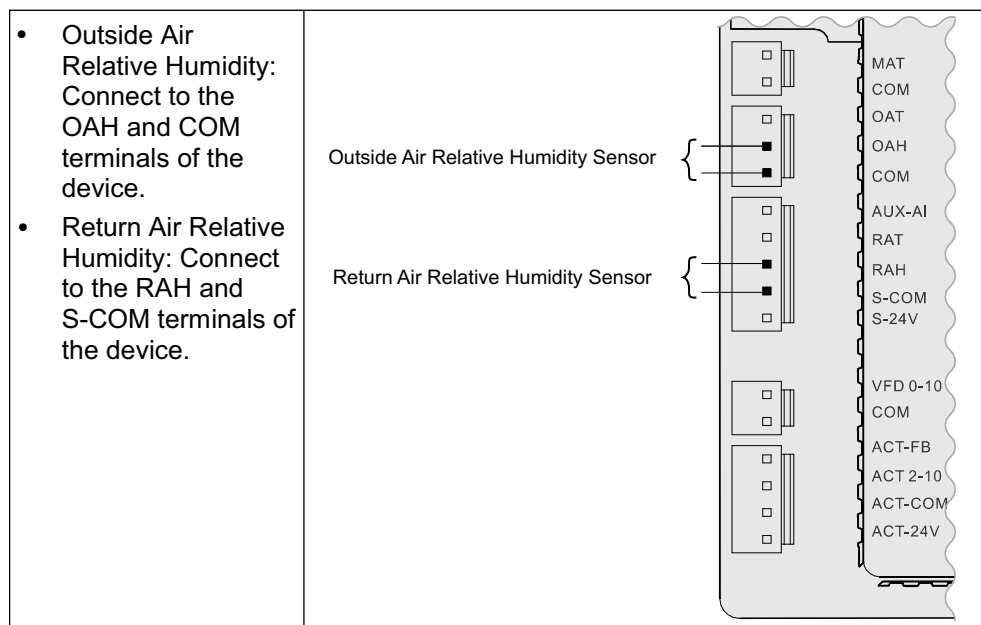
NO.	LABEL	TYPE	DESCRIPTION
1	+	RS485 Modbus A	Line A
2	-	RS485 Modbus B	Line B
3	⏏	GND_ISO	Earth Ground
4	MAT	Type II NTC 10K or 0-10 vdc	Mixed or Discharge Air Temperature Sensor
5	COM	COM	Mixed or Discharge Air Temperature Sensor Common
6	OAT	Type II NTC 10K or 0-10 vdc	Outside Air Temperature Sensor
7	OAHR	0-10 vdc or 4-20mA	Outside Air Relative Humidity Sensor
8	COM	COM	Outside Air Temperature Sensor or Outside Air Relative Humidity Sensor Common
9	AUX-AI	0-10 vdc, 2-10 vdc or 0-5 vdc	Air Quality Sensor or Pressure Sensor
10	RAT	Type II NTC 10K or 0-10 vdc	Return Air Temperature Sensor
11	RAHR	0-10 vdc or 4-20mA	Return Air Relative Humidity Sensor
12	S-COM	COM	24 vac Common
13	S-24V	24 vac	24 vac Power Out to Sensors
14	ACT-FB	2-10 vdc	Damper Actuator Feedback
15	ACT2-10	2-10 vdc	Damper Actuator Output
16	ACT-COM	COM	Damper Actuator Output Common
17	ACT-24V	24 vac	24 vac Power Out to Damper Actuator
18	AUX2-O	24 vac OUT	Configurable: • Exhaust Fan (1 or 2) • System Alarm Output (Title 24)
19	COM	COM	24 vac Common
20	AUX2-I	24 vac IN	Configurable: • Shut Down • Heat Conventional (W1) • Heat Pump Changeover (reversing valve OB) • Pre-Occupancy
21	AUX1-O	24 vac OUT	Configurable: • Exhaust Fan (1 or 2) • System Alarm Output (Title 24)
22	COM	COM	24 vac Common
23	AUX1-I	24 vac IN	Configurable: • Shut Down • Heat Conventional (W1) • Heat Pump Changeover (reversing valve OB) • Pre-Occupancy
24	OCC	24 vac IN	Occupancy Input
25	Y2O	24 vac OUT	Cooling Stage 2 Output to Stage 2 Mechanical Cooling
26	Y2I	24 vac IN	Cooling Stage 2 Input from Commercial Thermostat
27	Y1O	24 vac OUT	Cooling Stage 1 Output to Stage 1 Mechanical Cooling
28	Y1I	24 vac IN	Cooling Stage 1 Input from Commercial Thermostat
29	C	COM	24 vac Common
30	R	24 vac	24 vac Power

## Connecting Peripheral Devices to the Economizer Controller

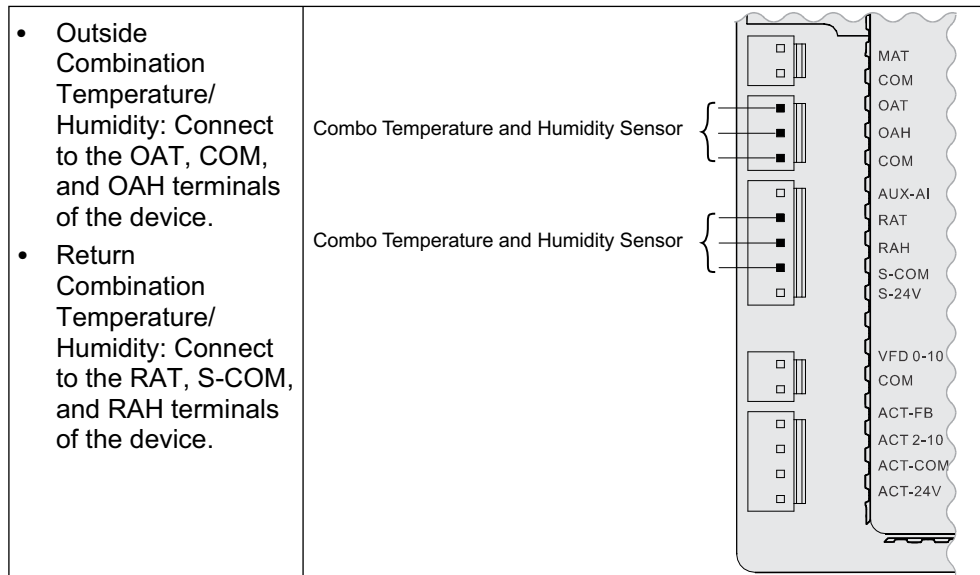
See Fig. 72-76 for wiring details.



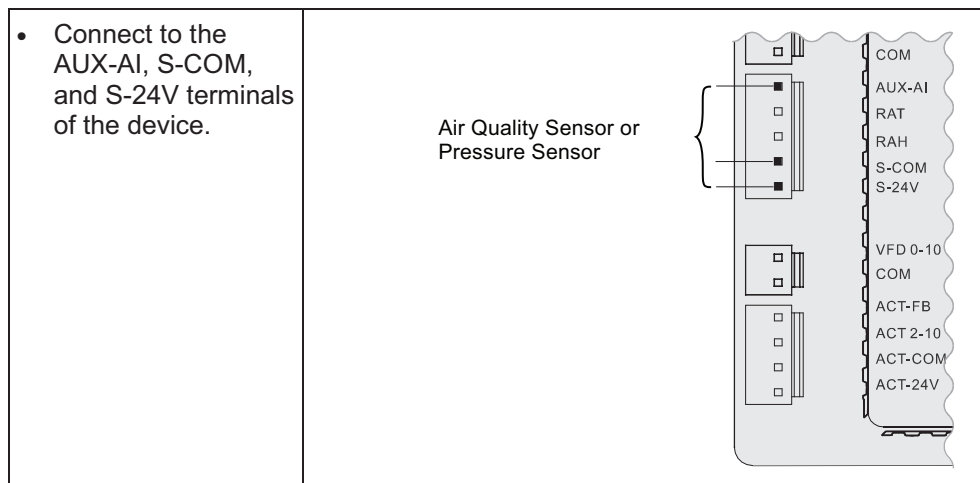
**Fig. 72 — Temperature Sensor Connection**



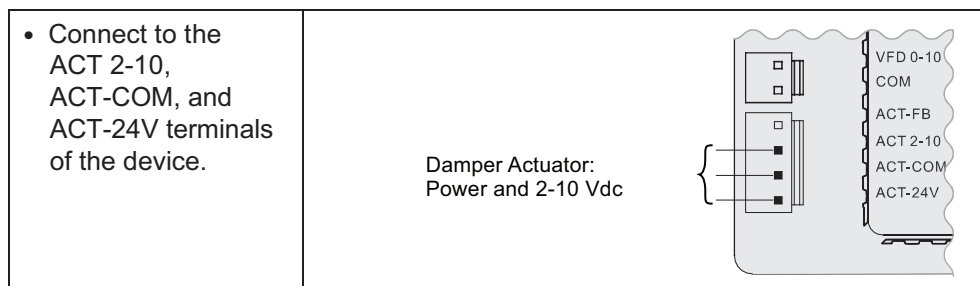
**Fig. 73 — Relative Humidity Sensor Connection**



**Fig. 74 — Combination Temperature/Humidity Sensor Connection**



**Fig. 75 — CO<sub>2</sub>/Pressure Sensor Connection**



**Fig. 76 — Damper Actuator Connection**

## SETUP AND CONFIGURATION

**IMPORTANT:** Before setup and configuration, it is recommended to obtain some location-based values, such as shutoff points, or utilize the location services in the Climatix™ mobile application.

Set up and configure the economizer controller before putting it into usage. This can be accomplished by using the Climatix™ mobile application or the inbuilt display. After sensor, compressor, thermostat, or actuator is connected to the economizer controller, values/statuses are displayed in the Operating section of the mobile application and on the LCD. Users can manually change basic and advanced settings, configure I/Os, and test the damper operation and any configured outputs by modifying the corresponding parameter values in the local device or mobile application. See Tables 14-21 for a complete list of all parameters that users can find on the LCD display. Refer to it during the setup and configuration process.

**NOTE:** For all units, the Climatix application login is: **Administrator**. For units coming from the factory with CO<sub>2</sub> configuration or single enthalpy (control mode 3), the controller password is OneBT2.1. For all other units, use the controller password OneBT.

**NOTE:** Parameters and display menus may display differently/dynamically if different applications are configured. See Tables 14-21.

**IMPORTANT:** Not all operations are available on the local POL 224. For example, users can only obtain shutoff set points and perform cfm commissioning via the Climatix™ mobile application. Setup and configuration on the local device are only recommended if operations from the mobile application are unavailable. Check the mobile application for all operations that can be performed from the mobile application end.

**IMPORTANT:** By connecting the RS485 port to a PC, all parameters are also readable or writable from PC tools such as Modbus Poll.exe via Modbus®<sup>a</sup> and Yabe.exe via BACnet™<sup>a</sup> MSTP (Bps 38400 [default], Bps 9600, Bps 19200, Bps 115200). Note that an external End of Line (EOL) element is required to achieve Baud Rate 115200 at a maximum cable length of 4000 ft (1.2 km).

**NOTE(S):**

a. Third-party trademarks and logos are the property of their respective owners.

**Table 14 — Status Display**

PARAMETER	DESCRIPTION	VALUE
1FREECOOL	Indicates if the system can use outdoor air for free cooling.	YES NO
1ECON ENAB	Indicates if outdoor air is being used for the first stage of cooling.	
1OCCUPIED	Indicates if the space is occupied. If users choose <b>ALWAYS</b> for <b>6OCC</b> when configuring I/Os, the parameter value is <b>YES</b> ; if users keep the default selection <b>T-STAT</b> for <b>6OCC</b> and the controller receives 24-v signal from OCC input, the value is <b>YES</b> . Otherwise, the value is <b>NO</b> .	
1Y1-IN	Y1-IN call from thermostat for Cooling Stage 1.	ON OFF
1Y1-OUT	Y1-OUT signal to compressor for Cooling Stage 1.	
1Y2-IN	Y2-IN call from thermostat for Cooling Stage 2.	
1Y2-OUT	Y2-OUT signal to compressor for Cooling Stage 2. <b>Dynamic item:</b> Appears only if Y2-OUT terminal is configured.	
1AUX1-I	Aux1-IN signal. <b>Dynamic item:</b> Appears only if Aux1-In terminal is configured.	
1AUX1-O	Aux1-OUT signal. <b>Dynamic item:</b> Appears only if Aux1-OUT terminal is configured.	
1AUX2-I	Aux2-IN signal. <b>Dynamic item:</b> Appears only if Aux2-In terminal is configured.	
1AUX2-O	Aux2-OUT signal. <b>Dynamic item:</b> Appears only if Aux2-OUT terminal is configured.	
1COMP STAGE	Indicates compressor current stage.	Off 1 2 3
1HEAT ENAB	Indicates if heating is enabled.	YES NO
1MIX AIR LOW	Indicates if the anti-freeze protection function is enabled for a mixed air temperature sensor. If the detected air temperature is lower than the anti-freeze protection set point (3FRZ PROT), the parameter value is <b>YES</b> . Otherwise, it is <b>NO</b> .	
1MAT PRES	Indicates the present value of the mixed air temperature (MAT) sensor. <b>Dynamic item:</b> Appears only if <b>MAT</b> or <b>AUTO</b> is selected for <b>3DIF T LOC</b> under Parameter Settings — Advanced on page 55.	
1LAT PRES	Indicates the present value of the leaving air temperature (LAT) sensor. <b>Dynamic item:</b> Appears only if <b>LAT</b> or <b>AUTO</b> is selected for <b>3DIF T LOC</b> .	The corresponding detected value is displayed on the LCD.
1OAT PRES	Indicates the present value of the outdoor air temperature (OAT) sensor. <b>Dynamic item:</b> Appears only if an OAT sensor is configured.	
1OAH PRES	Indicates the present value of the outdoor air relative humidity (OAH) sensor. <b>Dynamic item:</b> Appears only if an OAH sensor is configured.	
1RAT PRES	Indicates the present value of the return air temperature (RAT) sensor. <b>Dynamic item:</b> Appears only if a RAT sensor is configured.	
1RAH PRES	Indicates the present value of the return air relative humidity (RAH) sensor. <b>Dynamic item:</b> Appears only if a RAH sensor is configured.	
1CO2 PRES	Indicates the present value of the CO <sub>2</sub> sensor. <b>Dynamic item:</b> Appears only if a CO <sub>2</sub> sensor is configured.	
1DCV STATUS	Indicates the demand controlled ventilation (DCV) status. <b>Dynamic item:</b> Appears only if a CO <sub>2</sub> sensor is configured. Displays ON if the measured CO <sub>2</sub> concentration value is above the DCV set point and OFF if below the DCV set point.	ON OFF
1FAN SPD LV	Indicates the current fan speed status (low, medium, or high). If a one-speed fan is connected and configured, this item is invisible. <b>Dynamic item:</b> Appears only if “ <b>6FAN</b> ” is configured as “ <b>2SPEED</b> ” under Parameter Settings — I/O Configurations on page 55.	L H
1ACT OUT	Indicates current position of damper actuator in v.	The corresponding detected value is displayed on the LCD.
1ACT FB	Indicates feedback signal of damper actuator in v.	
1ACT POS	Indicates current position of damper actuator in % Open.	
1ACT CNT	Indicates number of times actuator has cycled (1 cycle = 180 degrees of movement in any direction). Resettable via HMI item <b>8ACT CNT RESET</b> under Enter Running State on page 57.	
1EQUIP	Indicates the equipment type. If <b>HP(O)</b> or <b>HP(B)</b> is chosen for <b>6AUX1-I</b> , the parameter value is <b>HP(O)</b> or <b>HP(B)</b> respectively. If neither is chosen, the value is <b>CON RTU</b> .	HP(O) HP(B) CON RTU
1OAT LOCK	Indicates status of the OAT cooling lockout function.	NO LCKOUT OVRD
1INS	Indicates the installation date of the Economizer Controller. If the installation date is incorrect, press Enter to change and confirm month, date and year.	—

**Table 15 — Parameter Settings — Basic**

PARAMETER	DESCRIPTION	RANGE	DEFAULT
<b>2 TEMP OFF</b>	Temperature shutoff set point can be obtained automatically if a smartphone or tablet is connected to the network provided by a Wi-Fi/WLAN stick plugged into the Economizer Controller and the mobile application is installed on the phone or tablet. This can also be a manually defined set point.	48...80°F; increment by 1	63°F
<b>2ENTH OFF</b>	Enthalpy shutoff set point can be obtained automatically if a smartphone or tablet is connected to the network provided by a Wi-Fi/WLAN stick plugged into the Economizer Controller and the mobile application is installed on the phone or tablet. This can also be a manually defined set point. <b>Dynamic item:</b> Appears only if an OAH sensor is configured.	22...30 Btu/lbm; increment by 1	28 Btu/lbm
<b>2DVC</b>	Demand controlled ventilation set point can be obtained automatically if a smartphone or tablet is connected to the network provided by a Wi-Fi/WLAN stick plugged into the Economizer Controller and the mobile application is installed on the phone or tablet. This can also be a manually defined set point. <b>Dynamic item:</b> Appears only if a CO <sub>2</sub> sensor is configured.	300...2000PPM; increment by 100	1100PPM
<b>2FAN L ACT</b>	Damper minimum position when fan runs at a low speed. <b>Dynamic item:</b> Appears only if "6FAN" is configured as "2SPEED" under Parameter Settings — I/O Configurations on page 55.	2...10V; increment by 0.1	3.6V
<b>2FAN H ACT</b>	Damper minimum position when fan runs at a high speed. <b>Dynamic item:</b> Appears only if "6FAN" is configured as "1SPEED" or "2SPEED".	2...10V; increment by 0.1	2.8V
<b>2VENTMAX L</b>	DCV maximum position when fan runs at a low speed. <b>Dynamic item:</b> Appears only if a CO <sub>2</sub> sensor is configured and "6FAN" is configured as "2SPEED".	2...10V; increment by 0.1	3.6V
<b>2VENTMAX H</b>	DCV maximum position when fan runs at a high speed. <b>Dynamic item:</b> Appears only if a CO <sub>2</sub> sensor is configured and "6FAN" is configured as "1SPEED" or "2SPEED".	2...10V; increment by 0.1	3.6V
<b>2VENTMIN L</b>	DCV minimum position when fan runs at a low speed. <b>Dynamic item:</b> Appears only if a CO <sub>2</sub> sensor is configured and "6FAN" is configured as "2SPEED".	2...10V; increment by 0.1	3.1V
<b>2VENTMIN H</b>	DCV minimum position when fan runs at a high speed. <b>Dynamic item:</b> Appears only if a CO <sub>2</sub> sensor is configured and "6FAN" is configured as "1SPEED" or "2SPEED".	2...10V; increment by 0.1	2.3V
<b>CFM COMM</b>	Air Flow Chart: <b>CFM commissioning</b> can only be initiated from the mobile application. When <b>CFM commissioning</b> is in progress, the local device reads "CFM COMM".	—	—
<b>2DEGREES</b>	Temperature unit (°F or °C).	—	°F
<b>2FAN</b>	Fan cfm.	100...50,000cfm; increment by 100	5000cfm
<b>2EX1 L</b>	Exhaust Fan 1 low-speed parameter setting. <b>Dynamic item:</b> Appears only if: • Exhaust Fan 1 is configured. • "6FAN" is configured as "2SPEED".	0...100%; increment by 1	65%
<b>2EX1 H</b>	Exhaust Fan 1 high-speed parameter setting. <b>Dynamic item:</b> Appears only if: • Exhaust Fan 1 is configured. • "6FAN" is configured as "1SPEED" or "2SPEED".	0...100%; increment by 1	50%
<b>2EX2 L</b>	Exhaust Fan 2 low-speed parameter setting. <b>Dynamic item:</b> Appears only if: • Exhaust Fan 2 is configured. • "6FAN" is configured as "2SPEED".	0...100%	80%
<b>2EX2 H</b>	Exhaust Fan 2 high-speed parameter setting. <b>Dynamic item:</b> Appears only if: • Exhaust Fan 2 is configured. • "6FAN" is configured as "1SPEED" or "2SPEED".	0...100%; increment by 1	75%
<b>2THL</b>	Temperature high limitation. <b>Dynamic item:</b> Appears only if an RAT sensor is configured.	0...100%; increment by 1	83%
<b>2EHL</b>	Enthalpy high limitation. <b>Dynamic item:</b> Appears only if an RAH sensor is configured.	30...50 Btu/lbm, increment by 1	33 Btu/lbm
<b>2FAN DLY</b>	Cooling delay via increasing fan speed.	0...30 min; increment by 1	5 min.



**Table 16 — Parameter Settings — Advanced**

PARAMETER	DESCRIPTION	VALUE/RANGE	DEFAULT
<b>3FREEZE POS</b>	Anti-freeze protection damper position (closed or minimum).	CLO MIN	CLO
<b>3SD ACT POS</b>	Damper position during shutdown (open or closed).	CLO OPN	CLO
<b>3DIF T LOC</b>	MAT sensor location: <ul style="list-style-type: none"> <li>Choose <b>MAT</b> if the sensor is installed before the DX (Direct Expansion) coil.</li> <li>Choose <b>LAT</b> if the sensor is installed after the DX coil.</li> <li>Choose <b>AUTO</b> to let the Economizer Controller automatically detect the location.</li> </ul>	MAT LAT AUTO	LAT
<b>3LAT LOW</b>	Low limit of leaving air temperature. <b>Dynamic item:</b> Appears only if <b>LAT</b> or <b>AUTO</b> is selected for <b>3DIF T LOC</b> .	35...65°F; increment by 1	45°F
<b>3LAT HIGH</b>	High limit of leaving air temperature. <b>Dynamic item:</b> Appears only if <b>LAT</b> or <b>AUTO</b> is selected for <b>3DIF T LOC</b> .	70...180°F; increment by 1	80°F
<b>3OAT CAL</b>	OAT sensor calibration.	–2.5...2.5°F; increment by 0.5	0°F
<b>3RAT CAL</b>	RAT sensor calibration. <b>Dynamic item:</b> Appears only if an RAT sensor is configured.	–2.5...2.5°F; increment by 0.5	—
<b>3OAH CAL</b>	OAH sensor calibration. <b>Dynamic item:</b> Appears only if an OAH sensor is configured.	–10...10%; increment by 0.5	0%
<b>3RAH CAL</b>	RAH sensor calibration. <b>Dynamic item:</b> Appears only if an RAH sensor is configured.		
<b>3MAT CAL</b>	MAT or LAT sensor calibration.	–2.5...2.5°F; increment by 0.5	0°F
<b>3MAT SET</b>	Set point of MAT or LAT sensor.	38...70°F; increment by 1	53°F
<b>3FRZ PROT</b>	Anti-freeze protection set point of MAT sensor.	35...55°F; increment by 1	45°F
<b>3ACT TOLR</b>	Actuator tolerance setpoint between output (in percent) and feedback (in percent).	0...15%; increment by 1	8%
<b>3OAT LOCK</b>	OAT lockout set point for anti-freeze protection.	–45...80°F; increment by 1	32°F
<b>3OAT LCKOVRD</b>	When OAT LOCKOUT is enabled, choose to override the cooling lockout function or not.	YES NO	NO
<b>3OAT LOCKODY</b>	Indicates the overridden time if “YES” is selected for “3OAT LCKOVRD”.	0...300 min; increment by 1	45 min.

**Table 17 — Parameter Settings — I/O Configurations**

PARAMETER	DESCRIPTION	VALUE	DEFAULT
<b>6OCC</b>	Configures if occupancy status receives signal from the connected thermostat or is displayed as ALWAYS in the Economizer Controller.	T-STAT ALWAYS	T-STAT
<b>6AUX1-I</b>	Auxiliary DI-1. Configurable as: <ul style="list-style-type: none"> <li>None.</li> <li>Heat Conventional (W1) from thermostat.</li> <li>Heat pump (reversing valve O).</li> <li>Heat pump (reversing valve B).</li> <li>Pre-occupancy signal from thermostat.</li> <li>Shutdown signal from unit.</li> </ul>	NONE HP(O) HP(B) PREOCC SHUTDWN	W1
<b>6AUX2-I</b>	Auxiliary DI-2. Configurable as: <ul style="list-style-type: none"> <li>None.</li> <li>Heat stage 1 (W1) from thermostat.</li> <li>Heat pump (reversing valve O).</li> <li>Heat pump (reversing valve B).</li> <li>Pre-occupancy signal from thermostat.</li> <li>Shutdown signal from unit.</li> </ul> <b>NOTE:</b> Whichever is chosen for 6AUX1-I does not appear in the list of 6AUX2-I.	NONE W1 HP(O) HP(B) PREOCC SHUTDWN	NONE
<b>6OAT SIG</b>	Configures signal type of OAT sensor.	0-10V NTC10K	NTC10K
<b>6RAT SIG</b>	Configures signal type of RAT sensor.	0-10V NTC10K NONE	NONE
<b>6OAH SIG</b>	Configures signal type of OAH sensor.	0-10V 4-20mA NONE	NONE
<b>6RAH SIG</b>	Configures signal type of RAH sensor.		
<b>6MAT SIG</b>	Configures signal type of MAT or LAT sensor.	0-10V NTC10K	NTC10K
<b>6AUX-AI1</b>	Auxiliary AI-1. Configurable as: <ul style="list-style-type: none"> <li>CO<sub>2</sub> sensor.</li> <li>Static pressure (temporarily for CFM commissioning) sensor.</li> <li>None.</li> </ul>	PRESSURE CO <sub>2</sub> NONE	NONE
<b>6X-AI1 SIG</b>	Configures CO <sub>2</sub> sensor type. <b>Dynamic item:</b> Appears only if “CO <sub>2</sub> ” is selected for “6AUX-AI1”.	0-10V 2-10V 0-5V	0-10V
<b>6CO<sub>2</sub> Rng L</b>	Configures the low limit of CO <sub>2</sub> measuring range. <b>Dynamic item:</b> Appears only if “CO <sub>2</sub> ” is selected for “6AUX-AI1”.	0...500; increment by 10	0
<b>6CO<sub>2</sub> Rng H</b>	Configures the high limit of CO <sub>2</sub> measuring range. <b>Dynamic item:</b> Appears only if “CO <sub>2</sub> ” is selected for “6AUX-AI1”.	1000...3000; increment by 50	2000

**Table 17 — Parameter Settings — I/O Configurations (cont)**

PARAMETER	DESCRIPTION	VALUE	DEFAULT
6AUX-AI2	Choose <b>ACT FB</b> if feedback signal is available from the connected damper actuator. Otherwise, choose <b>NONE</b> .	ACT FB NONE	ACT FB
6Y2O	Choose " <b>COOL 2</b> " if Cooling Stage 2 is available (another compressor is connected to the Economizer). Otherwise, choose " <b>NONE</b> ".	COOL 2 NONE	COOL 2
6AUX1-O	Auxiliary DO-1. Configurable as: <ul style="list-style-type: none"> <li>None.</li> <li>Exhaust fan (1 or 2).</li> <li>Alarm output to thermostat (Title 24).</li> </ul>	NONE ALARM EXHAUST	EXHAUST
6AUX2-O	Auxiliary DO-2. Configurable as: <ul style="list-style-type: none"> <li>None.</li> <li>Exhaust fan (1 or 2).</li> <li>Alarm output to thermostat (Title 24).</li> </ul> <b>NOTE:</b> Except for Exhaust Fan, whichever is chosen for 6AUX1-O does not appear in the list of 6AUX2-O.	NONE ALARM EXHAUST	ALARM
6RS485	Switch between MSTP and Modbus.	MSTP MODBUSLV	MSTP

**Table 18 — Alarm Parameters<sup>a,b</sup>**

PARAMETER	DESCRIPTION
NO ALARM	No alarm is activated.
4MAT SEN ALARM	MAT sensor has failed, gone out of range or become disconnected.
4CO2 SEN ALARM	CO <sub>2</sub> sensor has failed, gone out of range or become disconnected.
4OAT SEN ALARM	OAT sensor has failed, gone out of range or become disconnected.
4OAH SEN ALARM	OAH sensor has failed, gone out of range or become disconnected.
4RAT SEN ALARM	RAT sensor has failed, gone out of range or become disconnected.
4RAH SEN ALARM	RAH sensor has failed, gone out of range or become disconnected.
4FREEZE ALARM	Anti-freeze notification when MAT sensor is below anti-freeze protection set point.
4RTU SHUTDOWN	Notification of Shutdown Active when SHUTDWN is chosen for 6AUX1-I or 6AUX2-I.
4ACTUATOR ALARM	Actuator gets disconnected or has failed.
4ACT UNDER V	Voltage received by the actuator is below expected range.
4ACT OVER V	Voltage received by the actuator is above expected range.
4ACT STALLED	Damper actuator stopped before achieving commanded position.
4ACT SLIPPING	Damper actuator slips after reaching commanded position.
4NOT ECON	Not Economizing when it should.
4ECON SHOULDNT	Economizing when it should not.
4EXCESS OA	Excess outdoor air. Outside air intake is significantly higher than it should be.
4LLA ALARM	Leaving air temperature is lower than the low limit (3LAT LOW).
4HLA ALARM	Leaving air temperature is higher than the high limit (3LAT HIGH).

NOTE(S):

- All alarms are dynamic items. An alarm appears only if a related symptom mentioned above is detected.
- An alarm activation triggers a general alarm, then the configured system alarm output (AUX1-O or AUX2-O) is activated. If there is no alarm, NO ALARM is displayed on the HMI.

**Table 19 — Test Commands**

PARAMETER	DESCRIPTION
7DAMPER MIN POS	Press Enter to test if the Economizer Controller can drive damper to minimum position.
7DAMPER CLOSE	Press Enter to test if the Economizer Controller can drive damper to 100% Closed.
7DAMPER OPEN	Press Enter to test if the Economizer Controller can drive damper to 100% Open.
7DAMPER ALL	Press Enter to perform all the above tests.
7DAMPER	Press Enter to test if the Economizer Controller can drive damper to the selected voltage.
7Y1O	Press Enter to test if the Economizer Controller can turn on or off the first stage of cooling (close or open relay Y1O).
7Y2O	Press Enter to test if the Economizer Controller can turn on or off the second stage of cooling (close or open relay Y2O).
7AUX1-O	Press Enter to test AUX1-O connection (close or open relay AUX1-O).
7AUX2-O	Press Enter to test AUX2-O connection (close or open relay AUX2-O).

**Table 20 — Enter Running State**

PARAMETER	DESCRIPTION
8RUN STATE	Change to Running State. Press Enter to confirm the change.
8ENTER RUN?	Confirm the change to Running State.
8FACTORY DEF	Perform factory reset. Press Enter to confirm the reset. (This action resets the controller password to default: OneBT.)
8DEF CONFIRM?	Confirm the factory reset.
8ACT CNT RESET	Damper count reset.
8VER x.x.x	Firmware version information such as 0.1.10.

**Table 21 — Enter Configuration State and Restart**

PARAMETER	DESCRIPTION
5CONFIG STATE	Change to Configuration State. Press Enter to confirm the change.
5ENTER CONFIG?	Confirm the change to Configuration State.
5RESTART	Restart the Economizer Controller. Press Enter to confirm the restart.
5CONF RESTART	Confirm the restart.

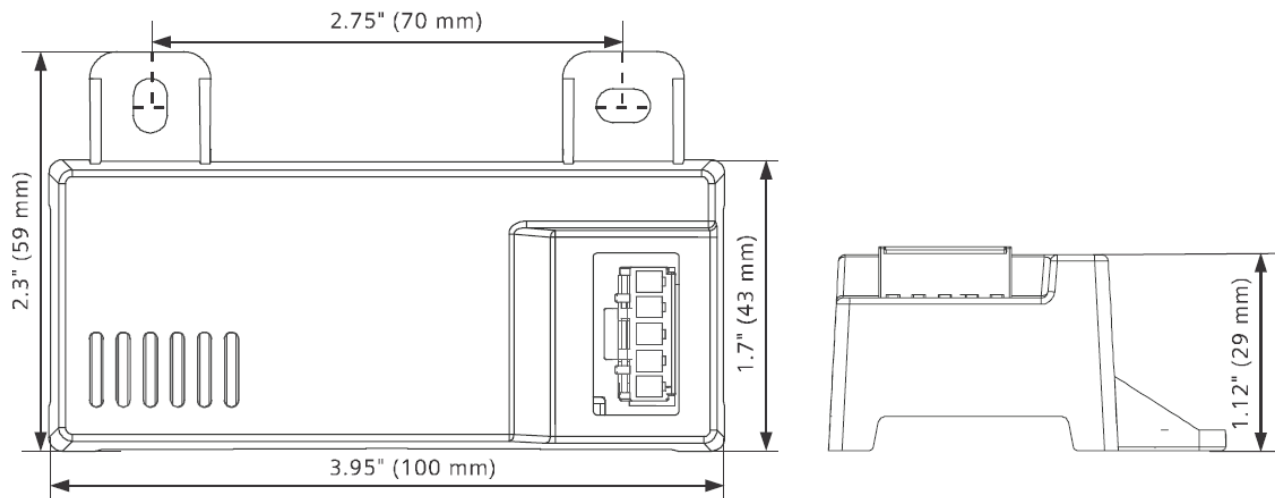
#### INSTALLING OPTIONAL HH57LW001 SINGLE OUTSIDE AIR ENTHALPY SENSOR

When using the HH57LW001 enthalpy sensor (see Fig. 77) for outside air changeover, the existing HH79NZ039 dry bulb sensor (see Fig. 78) must be removed. The enthalpy sensor will be mounted in the same location as the dry bulb sensor (see Fig. 79). When the enthalpy sensor's OA (Outside Air) temperature, enthalpy, and dew point are below their respective set points, outside air can be used for free cooling. When any of these are above their set point, free cooling will not be available. Enthalpy set points are configurable and create an enthalpy boundary according to the user's input. For additional details, see Fig. 80-81 and Table 22.

Harness 48TC005213 is required to be connected between the EconomizerONE harness in the return air chamber. Harness 48TC005213 has a 5-pin plug that connects directly to the HH57LW001 enthalpy sensor.

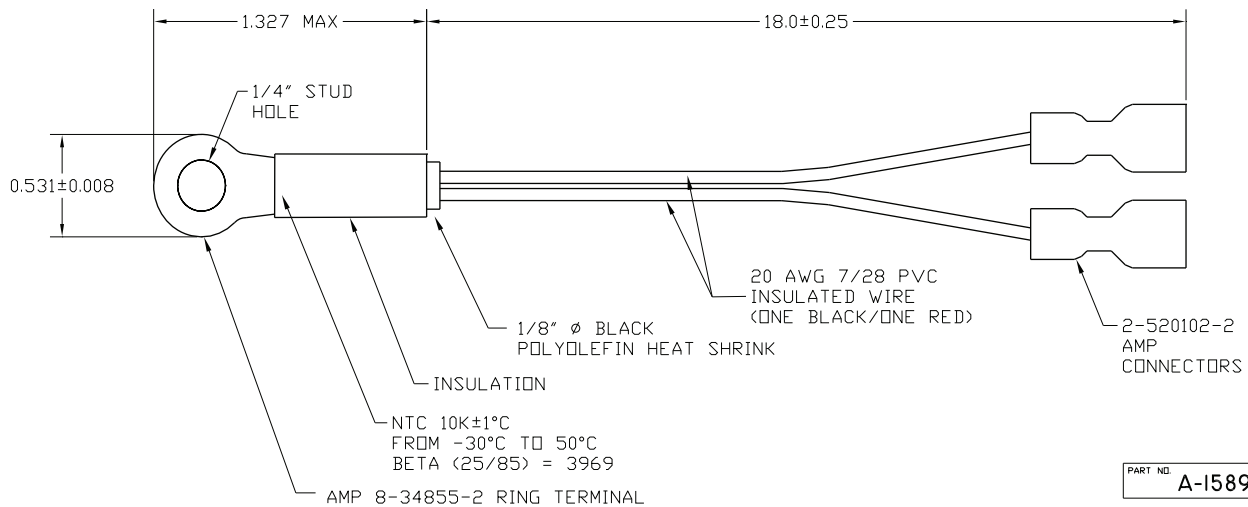
#### *Enthalpy Control Sensor Configuration*

The optional enthalpy control sensor (P/N: HH57LW001) communicates with the POL224 economizer controller using the 5-wire harness, 48TC005213. The HH57LW001 sensor can be used as a single outside air enthalpy, a differential return enthalpy, or a differential return temperature sensor. Refer to the base unit control wiring diagrams found earlier in this book to wire the HH57LW001 enthalpy sensor for each option. See Fig. 77 and Table 24 on page 60 to locate the wiring terminals for each enthalpy control sensor.

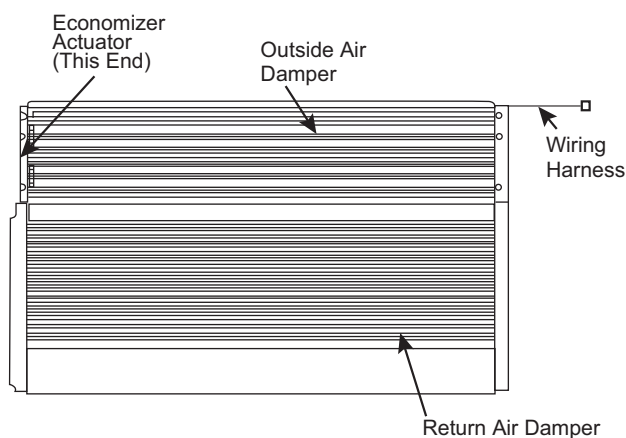


Dimensions in inch (mm)

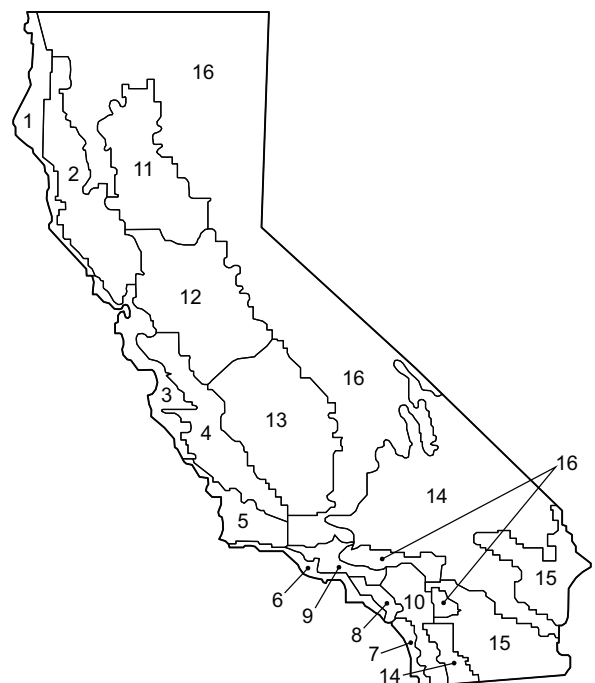
**Fig. 77 — HH57LW001 Dimensional, Connection and Switching Information**



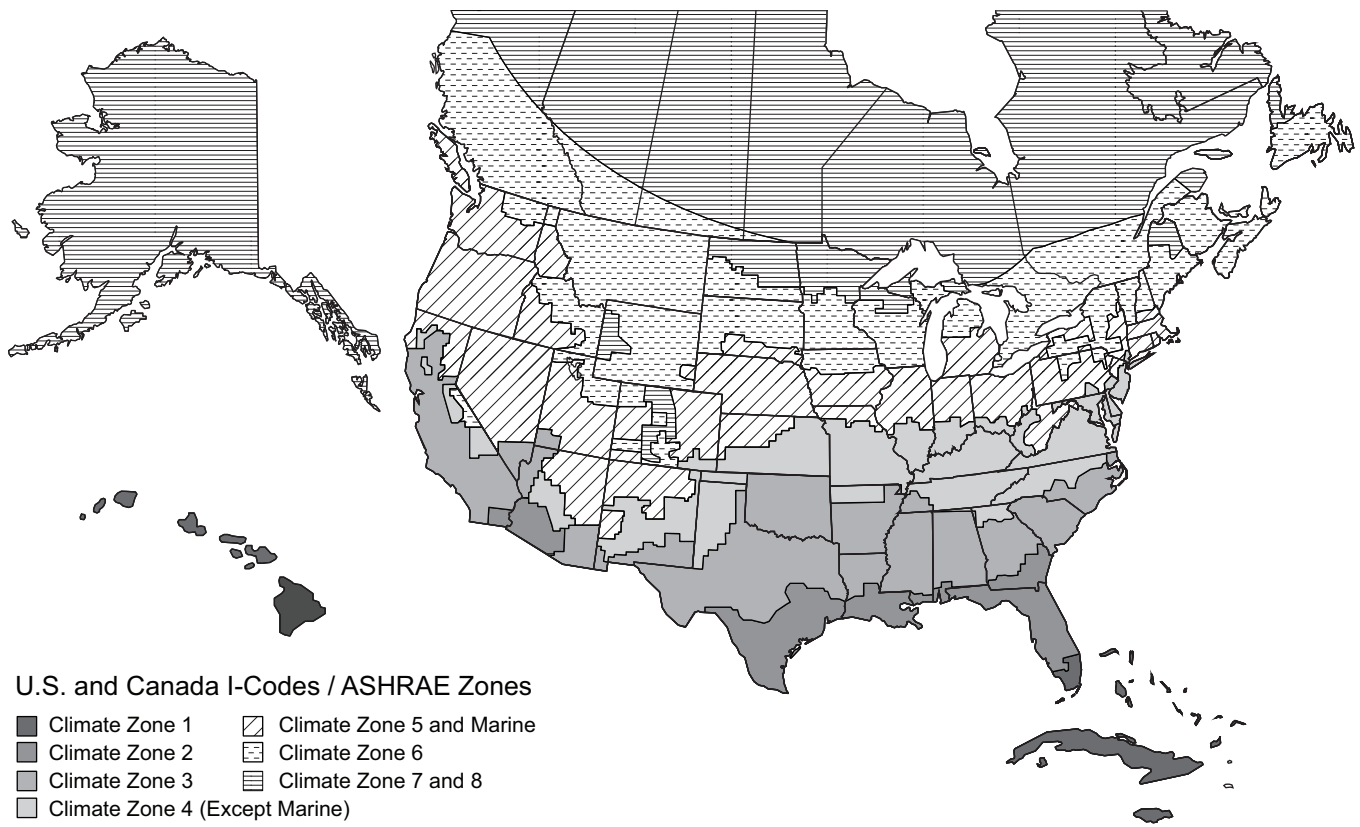
**Fig. 78 — HH79NZ039 Dry Bulb and Mixed Air Sensor Wiring**



**Fig. 79 — EconomizerONE System Component Locations**



**Fig. 80 — California Title 24 Zones**



**Fig. 81 — U.S. and Canada Climate Zones**

**Table 22 — Enthalpy Manual Entry Set Points for EconomizerONE Per Climate Zone**

CLIMATE ZONES <sup>a</sup>	2 TEMP OFF	LOWEST SETTING	RH%	2 ENTH OFF	RH%	2THL	2EHL	RH%
1	65°F	22 Btu/lbm	43%	28 Btu/lbm	86%	83°F	33 Btu/lbm	48%
2	65°F	22 Btu/lbm	43%	28 Btu/lbm	86%	83°F	33 Btu/lbm	48%
3	65°F	22 Btu/lbm	43%	28 Btu/lbm	86%	83°F	33 Btu/lbm	48%
4	65°F	22 Btu/lbm	43%	28 Btu/lbm	86%	83°F	33 Btu/lbm	48%
5	70°F	22 Btu/lbm	28%	28 Btu/lbm	65%	83°F	33 Btu/lbm	48%
6	70°F	22 Btu/lbm	28%	28 Btu/lbm	65%	83°F	33 Btu/lbm	48%
7 and 8	75°F	22 Btu/lbm	19%	28 Btu/lbm	50%	83°F	33 Btu/lbm	48%
CALIFORNIA TITLE 24 ZONES <sup>b</sup>	2 TEMP OFF	LOWEST SETTING	RH%	2 ENTH OFF	RH%	2THL	2EHL	RH%
1	75°F	22 Btu/lbm	19%	28 Btu/lbm	50%	83°F	33 Btu/lbm	48%
2	73°F	22 Btu/lbm	22%	28 Btu/lbm	55%	83°F	33 Btu/lbm	48%
3	75°F	22 Btu/lbm	19%	28 Btu/lbm	55%	83°F	33 Btu/lbm	48%
4	73°F	22 Btu/lbm	22%	28 Btu/lbm	55%	83°F	33 Btu/lbm	48%
5	75°F	22 Btu/lbm	19%	28 Btu/lbm	50%	83°F	33 Btu/lbm	48%
6	71°F	22 Btu/lbm	28%	28 Btu/lbm	62%	83°F	33 Btu/lbm	48%
7	69°F	22 Btu/lbm	32%	28 Btu/lbm	68%	83°F	33 Btu/lbm	48%
8	71°F	22 Btu/lbm	28%	28 Btu/lbm	62%	83°F	33 Btu/lbm	48%
9	71°F	22 Btu/lbm	28%	28 Btu/lbm	62%	83°F	33 Btu/lbm	48%
10	73°F	22 Btu/lbm	22%	28 Btu/lbm	55%	83°F	33 Btu/lbm	48%
11	75°F	22 Btu/lbm	19%	28 Btu/lbm	50%	83°F	33 Btu/lbm	48%
12	75°F	22 Btu/lbm	19%	28 Btu/lbm	50%	83°F	33 Btu/lbm	48%
13	75°F	22 Btu/lbm	19%	28 Btu/lbm	50%	83°F	33 Btu/lbm	48%
14	75°F	22 Btu/lbm	19%	28 Btu/lbm	50%	83°F	33 Btu/lbm	48%
15	75°F	22 Btu/lbm	19%	28 Btu/lbm	50%	83°F	33 Btu/lbm	48%
16	75°F	22 Btu/lbm	19%	28 Btu/lbm	50%	83°F	33 Btu/lbm	48%
CONTROLLER DEFAULT SETTINGS	2 TEMP OFF	—	—	2 ENTH OFF	—	2THL	2EHL	RH%
DEFAULT SET POINTS	63°F	—	—	28 Btu/lbm	94%	83°F	33 Btu/lbm	48%

NOTE(S):

- a. Refer to Fig. 81 for map of U.S. and Canada climate zones.  
b. Refer to Fig. 80 for map of California Title 24 zones.

Economizers are shipped standard with an HH79NZ039 outside air dry bulb sensor (refer to Fig. 78). System default setting (high temp limit) is 63°F (17°C) and has a range of 48°F to 80°F (9°C to 27°C). Sensor is factory installed on economizer.

NOTE: A second HH79NZ039 sensor is provided for mixed air temperature.

NOTE: California high temperature setting requirements by region are shown in Table 23.

#### Enthalpy Settings (Enthalpy OPTION)

If installing the optional HH57LW001 enthalpy sensor, the HH79NZ039 dry bulb outside air sensor must first be removed. Wire sensor to harness 48TC005213 and the (5) wires from the harness to the EconomizerONE harness in the return air chamber. Harness 48TC005213 has a 5-pin plug that connects directly to the HH57LW001 enthalpy sensor. Refer to the base unit control wiring diagrams earlier in this book for wiring connections. Refer to Fig. 77 and see Table 24.

#### California's Title 24 High Temperature Limit Settings

California's Title 24 code requires a high temperature limit setting for all dry bulb outside air economizer changeover. The temperatures vary by the region within California. See Table 23 for high limit settings.

**Table 23 — California Title 24 Regional High Limit Dry Bulb Temperature Settings<sup>a</sup>**

DEVICE TYPE <sup>b</sup>	CLIMATE ZONES	REQUIRED HIGH LIMIT DESCRIPTION (ECONOMIZER OFF WHEN)
FIXED DRY BULB	1, 3, 5, 11-16	OAT exceeds 75°F (23.8°C)
	2, 4, 10	OAT exceeds 73°F (22.7°C)
	6, 8, 9	OAT exceeds 71°F (21.6°C)
	7	OAT exceeds 69°F (20.5°C)
DIFFERENTIAL DRY BULB	1, 3, 5, 11-16	OAT exceeds RA temperature
	2, 4, 10	OAT exceeds return air temperature -2°F (-18.8°C)
	6, 8, 9	OAT exceeds return air temperature -4°F (-20°C)
	7	OAT exceeds return air temperature -6°F (-21.1°C)
FIXED ENTHALPY <sup>c</sup> + FIXED DRY BULB	All	OAT exceeds 28 Btu/lb of dry air <sup>b</sup> or OAT exceeds 75°F (23.8°C)

NOTE(S):

- This table is sourced from 2019 California Energy Code, Title 24, Part 6, Table 140.4-E Air Economizer High Limit Shut Off Control Requirements.
- Only the high limit control devices listed are allowed to be used and at the set points listed. Others, such as Dew Point, Fixed Enthalpy, Electronic Enthalpy, and Differential Enthalpy Controls, may not be used in any climate zone for compliance with Section 140.4(e)1 unless approval for use is provided by the Energy Commission Executive Director.
- At altitudes substantially different than sea level, the Fixed Enthalpy limit value shall be set to the enthalpy value at 75°F and 50% relative humidity. As an example, at an approximately 6,000 foot elevation, the fixed enthalpy limit is approximately 30.7 Btu/lb.

#### LEGEND

OAT — Outdoor-Air Thermostat  
RA — Return Air

**Table 24 — HH57LW001 Sensor Wiring Terminations**

TERMINAL		TYPE	DESCRIPTION
NUMBER	LABEL		
1	TCOM	NTC 10k	Outside Air Temperature Sensor Output
2	TSIG	NTC 10k	Outside Air Temperature Sensor Output
3	HSIG	0-10 vdc	Outside Air Relative Humidity Sensor Output
4	HCOM	COMMON	Sensor 24-v Common Input
5	H24V	24 vac	Sensor 24-v Operating Voltage Input

## CHECKOUT

Inspect all wiring connections at the economizer module's terminals, and verify compliance with the installation wiring diagrams. For checkout, review the Status of each configured parameter and perform the Test Commands tests (refer to Table 19).

For information about menu navigation and use of the keypad see Interface Overview on page 42.

### **WARNING**

#### **ELECTRIC SHOCK HAZARD**

Failure to follow this warning could result in personal injury, property damage, or death.

Before performing service or maintenance operations on unit, always turn off main power switch to unit and install lock(s) and lockout tag(s). Unit may have more than one power switch. Ensure electrical service to rooftop unit agrees with voltage and amperage listed on the unit rating plate.

If any wiring changes are required, first be sure to remove power from the economizer module before starting work. Pay particular attention to verifying the power connection (24 vac).

### **Power Up**

After the POL224 module is mounted and wired, apply power.

#### Initial Menu Display

On initial start up, "Welcome" displays on the economizer HMI screen. After a brief pause, the Parameter Settings — I/O Configuration (refer to Table 17) of the software appears, allowing the user to check that presets and default values are configured correctly.

### **Power Loss (Outage or Brownout)**

All set points and advanced settings are restored after any power loss or interruption.

NOTE: All settings are stored in non-volatile flash memory.

### **Status**

Use the Status menu (refer to Table 14) to check the parameter values for the various devices and sensors configured.

NOTE: For information about menu navigation and use of the keypad, see Interface Overview on page 42.

### **Checkout Tests**

Use the Test Commands menu (refer to Table 19) to test the damper operation and any configured outputs. Only items that are configured are shown in the Test Commands menu.

NOTE: For information about menu navigation and use of the keypad, see Interface Overview on page 42.

To perform a Test Command test:

1. Scroll to the desired test in Test Command menu 7 using the Up and Down buttons.
2. Press the Enter button to select the item. RUN? appears.
3. Press the Enter button to start the test. The unit pauses and then displays IN PROGRESS. When the test is complete, DONE appears.
4. When all desired parameters have been tested, press Enter + Up to end the test.

The Checkout tests can all be performed at the time of installation or at any time during the operation of the system as a test that the system is operable.

### **CAUTION**

#### **EQUIPMENT DAMAGE HAZARD**

Failure to follow this caution may result in equipment damage.

Be sure to allow enough time for compressor start-up and shutdown between checkout tests so that you do not short-cycle the compressors.



## TROUBLESHOOTING

For EconomizerONE troubleshooting issues, see Table 25.

**Table 25 — Operating Issues and Concerns**

SYMPTOM	REASON	SOLUTION
<b>An alarm is displayed on the LCD</b>	Sensor, damper, or the whole working system may not work properly	Check sensor, damper, or the whole working system following the detailed alarm information.
<b>DAC LED is blinking RED</b>	Damper slippage	Check whether the damper works properly.
<b>DAC LED is blinking RED quickly</b>	Damper unplugged	Check whether the damper is connected.
<b>DAC LED is OFF</b>	Terminal ACT-FB is configured but there is no available feedback signal	Check whether the feedback signal is connected; check if ACT-FB is faulty.
<b>Economizer controller has no alarm, but the Free Cooling LED will not turn on when the OA seems to be suitable for Free Cooling</b>	Shutoff SP setting error	Shutoff temperature and/or enthalpy set point is incorrectly set up. Consult an HVAC professional to set up the shutoff set point correctly.
	OA temp is too low	The OA temperature is too low; therefore, there is no cooling demand. This could possibly enable anti-freeze protection.
	OA temp is too high or too humid	In DIFF mode, even though OA temperature is lower than RA temperature, if both OA and RA temperatures exceed the high limit, then Free Cooling turns off. In Differential Enthalpy control mode, even though OA enthalpy is lower than RA enthalpy, if both OA and RA enthalpy exceed the high limit, then Free Cooling turns off.
<b>Economizer controller/mechanical cooling is not operating</b>	No input power	Use a multi-meter to check whether there is 24 vac $\pm$ 25% (18-30 vac) at the POWER terminals. If there is no voltage or if the voltage is significantly low, then check the transformer output voltage at the RTU. If 24-v is not present at the transformer secondary side, then check the primary line voltage to the transformer. If the line voltage is not present at the transformer primary side, then check the primary power to the RTU, fuses, circuit breaker, and so on.
	Brownout	If voltage is below 17-v, then the economizer controller may be in Brownout Protection mode. This mode disables all of the relay outputs. When the power is 19 vac or higher, the economizer controller and RTU operate normally.
	Y1/Y2 signal is missing from the thermostat	Mechanical cooling does not run until there is cooling demand (Y1/Y2 Active). Check the wiring from Y11 and Y21 terminals to the commercial thermostat. 24-v should be present between Y11/Y21 and Y10/Y20 respectively.
	24 vac~ and 24 vac $\perp$ are incorrectly wired	24 vac power supply has polarity when all devices are powered by the same 24 vac transformer; reversing polarity may cause a short circuit that can damage the system. Follow the transformer polarity mark, check the wiring of 24-v~ (or G or 24-v+), and ensure that they are tied to the same polar of 24 vac power supply; while checking the wiring of $\perp$ (or G0 or 24-v- or COM), ensure that they are all tied to another polar of 24 vac power supply.
<b>Firmware update failure</b>	Application file is damaged, operation is incorrect, and/or USB flash disk does not work properly	Reload a BIN file, restart the controller, update firmware <sup>a</sup> , or change a USB flash disk. Contact service provider if failure still exists.
<b>Free Cooling LED is solid RED</b>	Sensor, damper, or whole working system may not work properly	Check sensor, damper, or the whole working system following the detailed alarm information.
<b>Free Cooling LED is blinking RED</b>	Not economizing when it should	Check the whole economizer working system, such as the sensor, damper, and thermostat.
<b>Incorrect controller password error on mobile application</b>	For CO <sub>2</sub> and single enthalpy (control mode 3) configurations from the factory, the password has changed	For units coming from the factory with CO <sub>2</sub> configuration or single enthalpy (control mode 3), use the controller password OneBT2.1. For all other units, use the controller password OneBT. Performing a factory reset on the controller will also reset the password to OneBT.
<b>RS485 communication failure</b>	RS485 signal or configuration error	Check wiring, configuration, Baud Rate (using mobile application), and other network communication parameters.
<b>Sensor LED is blinking RED</b>	Excess outdoor air	Check the whole economizer working system, such as the sensor, damper, and thermostat.
<b>Sensor LED is solid RED</b>	Mixed Air (MA) sensor error	Check the MA sensor. It must be either a Type II NTC 10K or 0-10 vdc sensor.
	Outside Air (OA)/Return Air (RA) sensor error	Check the wiring and signal of the OA sensor. If in Differential (DIFF) mode, also check the RA sensor. The following sensor signals are valid: Type II NTC 10K or 0-10 vdc temperature. 0-10 vdc or 4-20 mA humidity.
	Air temperature failure/fault	Check the air temperature sensor signal. The valid signal must be Type II NTC 10K or 0-10 vdc.
<b>Sensor LED is OFF</b>	CO <sub>2</sub> sensor error	Check CO <sub>2</sub> sensor connection, sensor signal (under range or over range), and sensor signal type.
<b>Sensor LED is YELLOW</b>	Humidity sensor error	Check humidity sensor connection, sensor signal (under range or over range), and sensor signal type.
<b>Wi-Fi connection failure</b>	Wi-Fi/WLAN stick error or wrong user name and password	Unplug and re-plug in the Wi-Fi/WLAN stick, enter a correct user name and password, restart the controller, or replace the Wi-Fi/WLAN stick. If the Wi-Fi/WLAN stick is POL903.00/100, then the default user name and password are Siemens-WLAN-Stick and SIBPAdmin. DNS name is siemens.wlanstick. Contact Application Engineering for information on this accessory.

NOTE(S):

- Back up configurations before firmware update. All the previous configuration data is erased after firmware update. Contact Application Engineering for more information on support for firmware.  
IMPORTANT: If the controller enters the configuration state for the convenience of I/O configurations, then users can manually switch to the running state after finishing configurations. To do so, press Enter + Up at the same time, then press Enter to confirm the switch after 8RUN STATE appears on the LCD.

## SystemVu™ Controller (Factory Option)

For details on operating 50FC-\*20-30 units equipped with the factory-installed SystemVu controller option, refer to the *FC/GC Series Single Package Rooftop Units with SystemVu Controller Controls, Start-up, Operation and Troubleshooting* manual.

### Step 12 — Adjust Factory-Installed Options

#### SMOKE DETECTORS

Smoke detectors are available as factory-installed options on 50FC models. Smoke detectors may be specified for supply air only, for return air without or with economizer, or in combination of supply air and return air. Return-air smoke detectors are arranged for vertical return configurations only. The unit is factory-configured for immediate smoke detector shutdown operation; additional wiring or modifications to unit terminal board may be necessary to complete the unit and smoke detector configuration to meet project requirements.

#### *Additional Application Data*

Refer to the *Factory-Installed Smoke Detectors for Small and Medium Rooftop Units 2 to 25 Tons* application data for discussions on additional control features of these smoke detectors including multiple unit coordination.

#### ECONOMIZERONE OCCUPANCY SWITCH

If external occupancy control is desired, connect a time clock or remotely controlled switch (closed for Occupied, open for Unoccupied sequence) at terminals marked OCCUPANCY. Detach the

jumper covering the “Occupancy” terminals on the UCB and then attach the required connections.

### Step 13 — Install Accessories

Available accessories include:

- Roof curb
- Thru-base connection kit (must be installed before unit is set on curb)
- Manual outside air damper
- Two-position motorized outside air damper
- EconomizerONE (with POL224 control)
- EconoMiSer2 (without control/for external signal)
- Power exhaust
- Differential dry-bulb sensor (EconomizerONE)
- Outdoor enthalpy sensor
- Differential enthalpy sensor
- Electric heaters
- Single point kits
- Low ambient controls
- Thermostat / sensors
- CO<sub>2</sub> sensor
- Louvered hail guard
- Phase monitor control

Refer to separate installation instructions for information on installing these accessories.

## Step 14 — Fan Speed Set Up

These units contain two vane axial fan assemblies. Both fans operate from the same 0-10 vdc signal. Units in the downshot supply (vertical) duct configuration will operate both fans at the same speed setting. In units with a horizontal duct configuration the fans will operate at two different speeds. The fan closest to the control box will operate the user defined speed setting. The fan closest to the supply duct opening will operate at a lower speed that is a predetermined and non-configurable offset from the user speed setting.

NOTE: The indoor fan motors are equipped with internal protection relays designed to disable unit operation when a problem is detected. See Typical Wiring Diagram (Fig. 58) for the red wires in the Indoor fan plug.

Units with two fan motors are wired to connect the motor protection relays in series. If one motor detects a problem, both motors shut down and unit operation is disabled.

### UNITS WITH ELECTROMECHANICAL CONTROLS

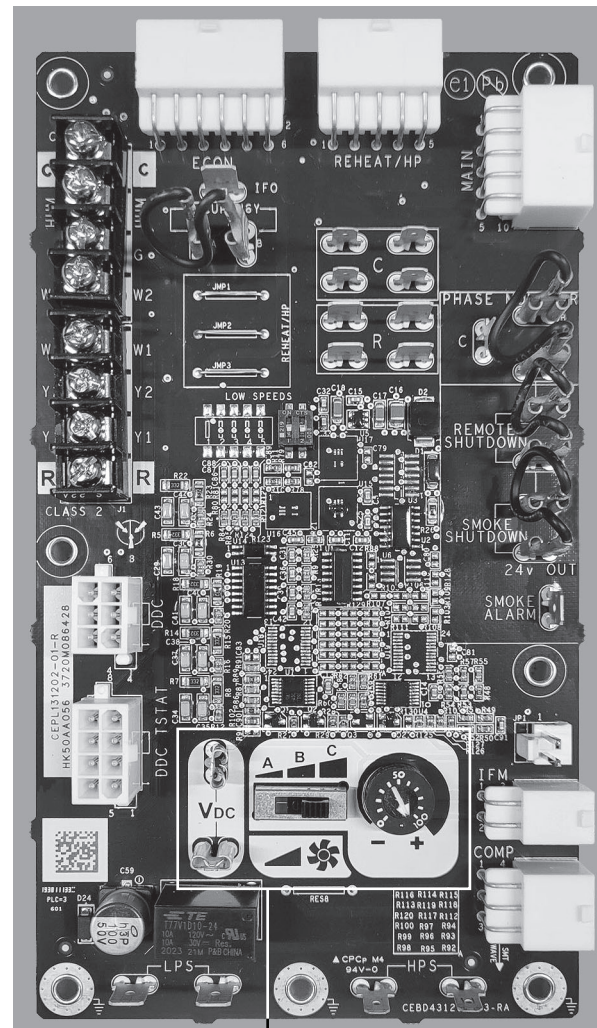
The fan speed set up controls are located on the lower section of the Unit Control Board (UCB). See Fig. 82.

1. Check the job specifications for the CFM (cubic feet per minute) and ESP (external static pressure) required.
2. Using the chart on the Fan Speed Set Up labels (see Fig. 83), calculate the vdc from the CFM and ESP for the base unit. Then add vdc for any accessories installed per the “Field Accessories” section of the label.

NOTE: The Fan Speed Set Up labels are located on the High Voltage cover in the Control Box.

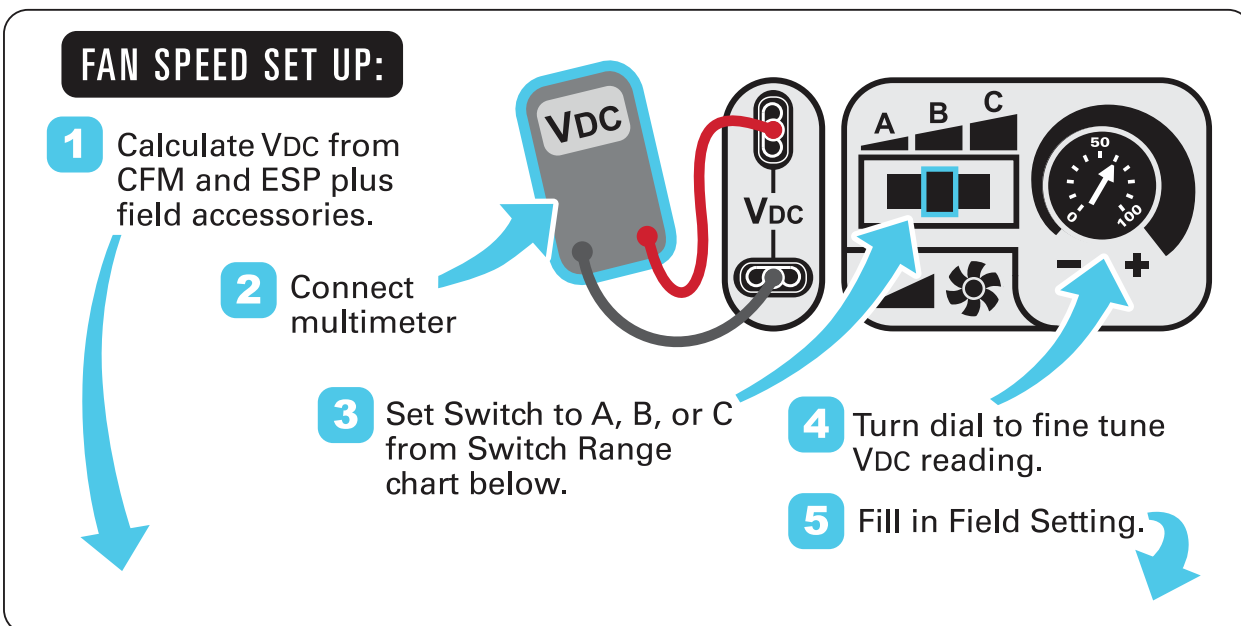
3. Connect a multimeter to the vdc terminals on the UCB.
4. Set the Range Switch to either A, B, or C per the Switch Range table.
5. Using a straight blade screwdriver, turn the vdc control dial to fine tune the vdc reading.
6. Record the reading in the Field Setting field.

NOTE: Fan set-up vdc is not affected by the operating stage of the unit.



Fan Speed Set Up Controls

**Fig. 82 — UCB Fan Speed Controls**



Vdc Calculator		ESP in. wg										
		0.2	0.4	0.6	0.8	1.0	1.2	1.4	1.6	1.8	2.0	
UNIT MODEL NUMBER	CFM	6000	5.6	6.1	6.5	6.9	7.3	7.6	8.0	8.3	8.6	8.9
		6500	6.0	6.4	6.8	7.2	7.6	7.9	8.3	8.6	8.9	9.2
		7000	6.4	6.8	7.2	7.6	7.9	8.2	8.6	8.9	9.2	9.5
		7500	6.8	7.2	7.5	7.9	8.2	8.6	8.9	9.2	9.5	9.7
		8000	7.2	7.6	7.9	8.2	8.6	8.9	9.2	9.5	9.8	
		8500	7.6	8.0	8.3	8.6	8.9	9.2	9.5	9.8		
		9000	8.0	8.4	8.7	9.0	9.3	9.6	9.8			
		9500	8.5	8.8	9.1	9.3	9.6	9.9				
		10000	8.9	9.2	9.4	9.7	10.0					
Field Accessories:												
Economizer		0.4	0.4	0.4	0.4	0.4	0.4	0.4	0.4	0.4	0.4	

<b>Factory Setting:</b> 9.0 Vdc
<b>Field Setting:</b> Record field setting here _____ VDC

Switch Range: *	
A	4.1 - 7.5
B	6.9 - 8.7
C	7.7 - 10.0

\* Overlap in A, B, C switch range designed for maximum field adjustment potential. For example 7.2 can be set at either A or B.

**Fig. 83 — Example of Fan Speed Set Up Labels for Electromechanical Controls**

#### UNITS WITH SYSTEMVU™ CONTROLS

On units equipped with the factory-installed SystemVu controller, the Fan Speed settings are accessed through the SystemVu interface.

1. Check the job specifications for the CFM (cubic feet per minute) and ESP (external static pressure) required.
2. Using the chart on the Fan Speed Set Up labels (see Fig. 84), calculate the RPM from the CFM and ESP for the base unit plus any field accessories (as listed on the label).
3. If installing any accessories listed at the bottom of the Set Up Label, add accessory rpm to base unit rpm in upper portion of label.

NOTE: The Fan Speed Set Up labels are located on the High Voltage cover in the Control Box.

4. Press any key on the SystemVu interface to activate the display backlight and then press the MENU key.
5. Using the UP and DOWN arrow keys highlight SETTINGS and then press ENTER.

6. Use the DOWN arrow key highlight the UNIT CONFIGURATIONS menu then press ENTER.
7. Highlight UNIT CONFIGURATIONS then press ENTER.
8. Highlight INDOOR FAN and then press ENTER.
9. Refer to the job specifications to set the following, determining the values per the RPM Calculator label (see Fig. 84). Use the UP and DOWN arrow keys and the BACK key to set the values. Press ENTER after setting each value to continue to the next selection.
  - IDF VENT SPD
  - IDF HEAT SPD
  - IDF HIGH COOL SPD
  - IDF FREE COOL SPD

For further details, see the *FC/GC Series Single Package Rooftop Units with SystemVu Controller Controls, Start-up, Operation and Troubleshooting* manual.



MAIN MENU:

## FAN SPEED SETUP (RPM)

SETTINGS

→ UNIT CONFIGURATIONS

→ INDOOR FAN

- IDF VENT SPD -RPM
- IDF HEAT SPD -RPM
- IDF HIGH COOL SPD -RPM
- IDF FREE COOL SPD -RPM

↓ DETERMINE RPM FROM BELOW ↓

48TC003136 REV. B

RPM Calculator

RPM Calculator		ESP in. wg										
		0.2	0.4	0.6	0.8	1.0	1.2	1.4	1.6	1.8	2.0	
UNIT MODEL NUMBER	CFM	6000	1250	1348	1441	1528	1610	1688	1762	1832	1899	1963
		6500	1336	1428	1515	1598	1677	1753	1824	1893	1959	2021
		7000	1423	1509	1591	1670	1746	1819	1888	1955	2020	2081
		7500	1510	1591	1669	1744	1817	1887	1954	2019	2082	2143
		8000	1598	1675	1749	1820	1890	1957	2022	2085	2146	
		8500	1687	1759	1829	1898	1964	2029	2092	2153		
		9000	1776	1845	1912	1977	2041	2103	2163			
		9500	1866	1931	1995	2057	2118	2178				
		10000	1955	2018	2079	2138	2197					
	Field Accessories:											
Economizer		89	89	89	89	89	89	89	89	89	89	89

Fig. 84 — Example of Fan Speed Set Up Labels for SystemVu™ Controls

## START-UP CHECKLIST

### 50FC-\*20-30 SINGLE PACKAGED ROOFTOP ELECTRIC COOLING UNITS

(Remove and use for job file)

**NOTE: To avoid injury to personnel and damage to equipment or property when completing the procedures listed in this start-up checklist, use good judgment, follow safe practices, and adhere to the safety considerations/information as outlined in preceding sections of this Installation Instruction document.**

#### I. PRELIMINARY INFORMATION

MODEL NO. \_\_\_\_\_  
JOB NAME \_\_\_\_\_  
SERIAL NO. \_\_\_\_\_  
ADDRESS \_\_\_\_\_  
START-UP DATE \_\_\_\_\_  
TECHNICIAN NAME \_\_\_\_\_  
ADDITIONAL ACCESSORIES \_\_\_\_\_

#### II. PRE-START-UP

Verify that all packaging materials have been removed from unit (Y/N) \_\_\_\_\_  
Verify installation of outdoor air hood (Y/N) \_\_\_\_\_  
Verify that condensate connection is installed per instructions (Y/N) \_\_\_\_\_  
Verify that all electrical connections and terminals are tight (Y/N) \_\_\_\_\_  
Verify ground integrity with a continuity test (Y/N) \_\_\_\_\_  
Check that indoor-air filters are clean and in place (Y/N) \_\_\_\_\_  
Check that outdoor air inlet screens are in place (Y/N) \_\_\_\_\_  
Verify that unit is level (Y/N) \_\_\_\_\_  
Verify that fan assembly is free of obstructions and rotor spins freely (Y/N) \_\_\_\_\_  
Verify that scroll compressors are rotating in the correct direction (Y/N) \_\_\_\_\_  
Verify installation of thermostat (Y/N) \_\_\_\_\_

#### III. START-UP

##### ELECTRICAL

Supply Voltage	L1-L2 _____	L2-L3 _____	L3-L1 _____
Supply Voltage to Ground	L1 to Ground _____	L2 to Ground _____	L3 to Ground _____
Compressor Amps 1	L1 _____	L2 _____	L3 _____
Compressor Amps 2	L1 _____	L2 _____	L3 _____
Supply Fan Amps	L1 _____	L2 _____	L3 _____

##### TEMPERATURES

Outdoor-air Temperature \_\_\_\_\_ °F DB (Dry Bulb) \_\_\_\_\_ °F WB (Wet Bulb)  
Return-air Temperature \_\_\_\_\_ °F DB \_\_\_\_\_ °F WB (Wet Bulb)  
Cooling Supply Air Temperature \_\_\_\_\_ °F

PRESSURES

Refrigerant Suction	STAGE 1	_____	PSIG
	STAGE 2	_____	PSIG
Refrigerant Discharge	STAGE 1	_____	PSIG
	STAGE 2	_____	PSIG
Verify Refrigerant Charge using Charging Charts (Y/N) _____			

GENERAL

Economizer minimum vent and changeover settings to job requirements (if equipped)	(Y/N) _____
Verify smoke detector unit shutdown by utilizing magnet test	(Y/N) _____

IV. HUMIDI-MIZER® START-UP

STEPS

- |  |             |
|--|-------------|
| 1. UCB (Unit Control Board) for jumper 1, 2, 3 (Jumper 1, 2, 3 must be cut and open) | (Y/N) _____ |
| 2. Open humidistat contacts  | (Y/N) _____ |
| 3. Start unit In cooling (Close Y1)  | (Y/N) _____ |

OBSERVE AND RECORD

- |  |             |
|--|-------------|
| a. Suction pressure  | _____ PSIG  |
| b. Discharge pressure  | _____ PSIG  |
| c. Entering air temperature  | _____ ° F   |
| d. Liquid line temperature at outlet or reheat coil                                  | _____ ° F   |
| e. Confirm correct rotation for compressor   | (Y/N) _____ |
| f. Check for correct ramp-up of outdoor fan motor as condenser coil warms            | (Y/N) _____ |
| 4. Check unit charge per charging chart  | (Y/N) _____ |
| 5. Switch unit to high-latent mode (sub-cooler) by closing humidistat with Y1 closed | (Y/N) _____ |

OBSERVE

- |  |             |
|--|-------------|
| a. Reduction in suction pressure (5 to 7 psi expected) | (Y/N) _____ |
| b. Discharge pressure unchanged                        | (Y/N) _____ |
| c. Liquid temperature drops to 50°F to 55°F range      | (Y/N) _____ |
| d. LDV solenoid energized (valve closes)               | (Y/N) _____ |
| 6. Switch unit to dehumid (reheat) by opening Y1       | (Y/N) _____ |

OBSERVE

- |   |             |
|---|-------------|
| a. Suction pressure increases to normal cooling level   | (Y/N) _____ |
| b. Discharge pressure decreases (35 to 50 psi) (Limited by Motormaster control)                           | (Y/N) _____ |
| c. Liquid temperature returns to normal cooling level   | (Y/N) _____ |
| d. LDV solenoid energized (valve closes)  | (Y/N) _____ |
| e. RDV solenoid energized, valve opens  | (Y/N) _____ |
| 7. With unit in dehumid mode close W1 compressor and outdoor fan stop; LDV and RDV solenoids de-energized | (Y/N) _____ |
| 8. Open W1 restore unit to dehumid mode   | (Y/N) _____ |
| 9. Open humidistat input compressor and outdoor fan stop; LDV and RDV solenoids de-energized              | (Y/N) _____ |
| 10. Restore set points for thermostat and humidistat  | (Y/N) _____ |

CUT ALONG DOTTED LINE

CUT ALONG DOTTED LINE