



Product Data

WeatherMaster® Single Packaged Rooftop 3 to 5 Nominal Tons

ecoblue™  technology



48/50GE**04, 05, 06

48GE: Single-Package Gas Heating/Electric Cooling Rooftop Units
with Puron Advance™ Refrigerant (R-454B)

50GE: Electric Cooling Rooftop Units with Optional Electric Heat
with Puron Advance™ Refrigerant (R-454B)

Introducing Carrier's WeatherMaster® rooftop units (RTU) with Puron Advance™ and EcoBlue™ Fan Technology.

The WeatherMaster line has always stood for high efficiency cooling solutions that are innovative, high quality, and easy to use. Carrier's new 48/50GE rooftops continue that legacy with Puron Advance, our low global warming potential refrigerant. With high efficiency offerings, additional factory installed options, EcoBlue fan technology, locally available stock, and direct fit footprints, new installations and replacements are easier than ever.

New major design features include:

- Puron Advance (R-454B) refrigerant, which delivers a 75% reduction in global warming potential (GWP) compared to the original Puron (R-410A). Puron Advance's GWP of 466 easily exceeds the EPA (Environmental Protection Agency) requirement of <700 GWP.
- A patented, industry-first vane axial indoor fan system with an electronically commutated motor for simplicity and efficiency.
- Reliable 2-stage cooling designs with fully active evaporator coils
- Unit control board (UCB) with intuitive indoor fan adjustment that uses simple dial and switch configuration
- Reliable copper tube/aluminum fin condenser coil with 5/16 in. tubing

- to help reduce refrigerant charge and weight versus prior designs
- Outdoor fan system with rugged, lightweight, high impact composite fan blade
- Carrier exclusive Ultra Low NOx gas heat emissions burner box and heat exchanger design that provides 14 nanograms/joule (ng/j) operation.

Designed to fit on existing roof curbs, Carrier 48/50GE 3 to 5 ton models make replacements even easier.

Two-stage cooling capacity control delivers efficiencies up to 17.2 SEER and 16.8 SEER2. All models are capable of either vertical or horizontal airflow.

With "no-strip" screw collars, handled access panels, and more, the unit is easy to install, easy to maintain, and easy to use. Your new 3 to 5 ton Carrier WeatherMaster RTU provides optimum comfort and control from a packaged rooftop.

Value-added features include:

- Optional Humidi-MiZer® adaptive dehumidification system for improved part load humidity performance
- Puron Advance refrigerant (R-454B)
- Single point gas and electrical connections
- SystemVu™ intuitive, intelligent controls option
- Optional fully insulated cabinet with foil faced insulation

- TXV refrigerant metering system
- Scroll compressors with internal line-break overload protection
- Easy-to-access tool-less filter door, filter tracks that tilt out for filter removal and replacement, and filter size consistency across units

Easy to install

All 3 to 5 ton WeatherMaster units are field-convertible to horizontal airflow, which makes it easy to adjust to unexpected jobsite complications. Our units are light, making them easy to replace, and our standard integrated UCB has simple, fast, clearly labeled plug-in connection points that reduce installation time. Should a job need additional features, our large control box provides room to work and mount Carrier accessories.

Easy to maintain

With the EcoBlue vane axial fan system and a direct drive ECM motor, belts and pulleys are a thing of the past. Should an adjustment be necessary, it can easily be made via the UCB in the control box. For regular service activities, our easy-access handles provide a quick solution to all commonly accessed service panels, and our sloped, corrosion-resistant composite drain pan sheds water and will not rust. Service gauge connections are included on compressor suction/discharge lines and before and after the filter drier to monitor system operation during maintenance.

Table of contents

	Page
Features/Benefits	2
Model Number Nomenclature	4
Capacity Ratings	6
Physical Data	10
Options and Accessories	15
Base Unit Dimensions	20
Accessory Dimensions	26
Performance Data	27
Fan Data	42
Electrical Data	91
Typical Wiring Diagrams	116
Sequence of Operation	128
Application Data	130
Guide Specifications — 48GE	132
Guide Specifications — 50GE	145

Easy to use

Carrier's re-designed unit control board puts all connections and troubleshooting points in one convenient place. Most low voltage connections use the same board and are easy to access. Setting up the fan is simple using an intuitive switch and rotary dial arrangement. Our rooftops have high and low pressure switches, a filter drier, and 2 in. filters standard.

For 48GE Ultra Low NOx (ULN) units ONLY, integrated gas control board operates an intelligent multi-speed gas heat inducer motor to help reduce the ultra low NOx emissions.

1. ULN units cannot operate with Liquid Propane (LP) gas.
2. ULN units can operate from 0 to 7,800 feet altitude only.

Puron Advance™ features

In 2018, Carrier announced Puron Advance (R-454B) as our next generation refrigerant for light commercial rooftops. With a GWP of 466 and similar working pressure and performance to R-410A, Puron Advance easily exceeds the EPA's new, stringent <700 GWP refrigerant requirement while minimizing unit redesign. Like other next generation refrigerants (R-32, etc.), R-454B is classified as an "A2L" refrigerant by

ASHRAE®¹ (American Society of Heating, Refrigerating, and Air-Conditioning Engineers). This designation means that R-454B is "mildly flammable" under certain conditions. While this is a change from legacy "A1 — No Flame Propagation" refrigerants like Puron (R-410A), A2Ls are still very low on the flammability scale and quite safe for use. A2L refrigerants are difficult to ignite and have an extremely low flame speed — much less so than natural gas, propane, or even rubbing alcohol. At Carrier, we are committed to safety. As such, all of our Puron Advance rooftop units include a factory-installed dissipation control board and leak sensor designed to last the lifetime of the unit. This system is certified to UL 60335-2-40 and designed to work right away, without any field configuration or wiring. In the event of a leak, these systems are designed to automatically identify and resolve the issue by dissipating the refrigerant to minimize risk to equipment, buildings, or occupants.

EcoBlue™ Technology

Our direct drive EcoBlue indoor fan system uses a vane axial fan design and electronically commutated motor. The benefit is clear: when compared to legacy belt drive systems, this vane axial design has 75% fewer moving parts,

uses up to 40% less energy, and has no belts, blower bearings, or shaft.

Streamlined control and integration

Carrier controllers make connecting WeatherMaster rooftops into existing building automation systems easy. The units are compatible with conventional thermostat controls, SystemVu controls, and third-party building management systems (BMS).

Operating efficiency and flexibility

The 48/50GE rooftops exceed ASHRAE 90.1 and IECC®¹ (International Energy Conservation Code) minimum efficiency requirements.

Comfort control

Carrier's patented Humidi-MiZer adaptive dehumidification system is an all-inclusive, factory-installed option on gas heating/electric cooling and electric cooling/electric heat models. This system provides reliable, flexible operation to meet indoor part load sensible and latent requirements.

1. Third-party trademarks and logos are the property of their respective owners.



48GE Model Number Nomenclature

Position:	1	2	3	4	5	6	7	8	9	10	11	12	13	14	15	16	17	18
Example:	4	8	G	E	D	M	0	4	A	2	A	6	-	0	A	0	A	0

Unit Heat Type

48 = Gas Heat Packaged Rooftop

Model Series — WeatherMaster®

GE = High Efficiency Puron Advance™

Heat Size

D = Low Heat
 E = Medium Heat
 F = High Heat
 G = ULTRA Low NOx, Low Gas Heat (14 ng/J)^{a,b}
 H = ULTRA Low NOx, Medium Gas Heat (14 ng/J)^{a,b}
 L = Low NOx, Low Heat^b
 S = Low Heat with Stainless Steel Exchanger
 R = Medium Heat with Stainless Steel Exchanger
 T = High Heat with Stainless Steel Exchanger

Refrig. Systems Options

M = Two Stage Cooling/Single Circuit
 N = Two Stage Cooling/Single Circuit with Humidi-MiZer® System^c
 P = Two Stage Cooling/Single Circuit with Head Pressure Control

Cooling Tons

04 = 3 tons
 05 = 4 tons
 06 = 5 tons

Sensor Options

A = None
 B = Return Air Smoke Detector (RA)
 C = Supply Air Smoke Detector (SA)
 D = RA + SA Smoke Detector
 J = Condensate Overflow Switch (COFS)
 K = Condensate Overflow Switch + RA Smoke Detector
 L = Condensate Overflow Switch + RA + SA Smoke Detectors
 M = Condensate Overflow Switch + SA Smoke Detector

Fan Options

2 = Standard/Medium Static — EcoBlue™ Vane Axial Fan
 3 = High Static — EcoBlue Vane Axial Fan
 5 = Standard/Medium Static — EcoBlue Vane Axial Fan and Filter Status Switch
 6 = High Static — EcoBlue Vane Axial Fan and Filter Status Switch

Coil Options (Outdoor – Indoor — Hail Guard)

A = Al/Cu – Al/Cu
 B = Precoat Al/Cu – Al/Cu
 C = E-coat Al/Cu – Al/Cu
 D = E-coat Al/Cu – E-coat Al/Cu
 M = Al/Cu – Al/Cu — Louvered Hail Guard
 N = Precoat Al/Cu – Al/Cu — Louvered Hail Guard
 P = E-coat Al/Cu – Al/Cu — Louvered Hail Guard
 Q = E-coat Al/Cu – E-coat Al/Cu — Louvered Hail Guard
 R = Cu/Cu – Al/Cu — Louvered Hail Guard
 S = Cu/Cu – Cu/Cu — Louvered Hail Guard

Voltage

1 = 575-3-60
 3 = 208/230-1-60^d
 5 = 208/230-3-60
 6 = 460-3-60

Design Revision

- = Factory Design Revision

Base Unit Controls

0 = Standard Electromechanical Controls (can be used with field installed economizers and dampers)
 3 = SystemVu™ Controller
 8 = Electromechanical Controls with POL224 EconomizerONE (with Fault Detection and Diagnostic)

Packaging

0 = Standard

Electrical Options

A = None
 B = HACR Breaker
 C = Non-Fused Disconnect (NFDC)
 D = Thru-the-Base Connections (TTB)
 E = HACR + TTB
 F = NFDC + TTB
 N = Phase Monitor Protection (PMR)
 P = PMR + HACR
 Q = PMR + NFDC
 R = PMR + TTB
 S = PMR + HACR + TTB
 T = PMR + NFDC + TTB
 1 = HSCCR® (High Short Circuit Current Rating)
 2 = HSCCR® + TTB

Service Options

0 = None
 1 = Unpowered Convenience Outlet (NPCO)
 2 = Powered Convenience Outlet (PCO)
 3 = Hinged Panels (HP)
 4 = Hinged Panels + NPCO
 5 = Hinged Access Panels + PCO
 6 = MERV-13 Filters (M13)
 7 = NPCO + MERV-13 Filters
 8 = PCO + MERV-13 Filters
 9 = Hinged Panels + MERV-13 Filters
 A = HP + NPCO + MERV-13 Filters
 B = HP + PCO + MERV-13 Filters
 C = Foil Faced Insulation (FF)
 D = Foil Faced Insulation + NPCO
 E = Foil Faced Insulation + PCO
 F = Foil Faced Insulation + Hinged Panels
 G = FF + HP + NPCO
 H = FF + HP + PCO
 J = Foil Faced Insulation + MERV-13 Filters
 K = FF + NPCO + MERV-13 Filters
 L = FF + PCO + MERV-13 Filters
 M = FF + HP + MERV-13 Filters
 N = FF + HP + NPCO + MERV-13 Filters
 P = FF + HP + PCO + MERV-13 Filters

Intake / Exhaust Options

A = None
 B = Standard Leak Economizer with Barometric Relief
 F = Standard Leak Enthalpy Economizer with Barometric Relief
 L = ULL (Ultra Low Leak) Temperature Economizer with Barometric Relief and CO₂ Sensor
 M = ULL Enthalpy Economizer with Barometric Relief and CO₂ Sensor
 U = ULL Temperature Economizer with Barometric Relief
 W = ULL Enthalpy Economizer with Barometric Relief
 1 = High CFM EnergyX® with Economizer^f
 2 = High CFM EnergyX with Economizer and Frost Protection^f
 3 = High CFM EnergyX with Economizer and CO₂ Sensor^f
 4 = High CFM EnergyX with Economizer, Frost Protection and CO₂ Sensor^f

NOTE(S):

- ^a All Ultra Low NOx models include Stainless Steel HX.
- ^b Not available for 575-3-60 voltage units.
- ^c Includes Low Ambient controller.
- ^d Not available as a factory-installed options for models with this voltage code: Humidi-MiZer System, Coated Coils or Cu Fin Coils, Louvered Hail Guards, Economizer, Powered Convenience Outlet, or Upgraded MERV filters.
- ^e Not available on Ultra Low NOx units or units with factory-installed Humidi-MiZer System, Powered Convenience Outlet, Phase Loss Monitor, Non-Fused Disconnect, Low Ambient Controls, or 575-v.
- ^f Only available on units equipped with the factory-installed SystemVu controller.

Model number nomenclature (cont)



50GE Model Number Nomenclature

Position:	1	2	3	4	5	6	7	8	9	10	11	12	13	14	15	16	17	18
Example:	5	0	G	E	-	M	0	4	A	2	A	6	-	0	A	0	A	0

Unit Heat Type

50 = Electric Cooling/Electric Heat
Packaged Rooftop

Model Series — WeatherMaster®

GE = High Efficiency Puron Advance™

Heat Size

- = No Heat
A = Low Electric Heat
B = Medium Electric Heat
C = High Electric Heat

Refrig. Systems Options

M = Two Stage Cooling Single Circuit Models
N = Two Stage Cooling Single Circuit Models with Humidi-MiZer® System^a
P = Two Stage Cooling Single Circuit Models with Head Pressure Control

Nominal Tons

04 = 3 tons
05 = 4 tons
06 = 5 tons

Sensor Options

A = None
B = Return Air (RA) Smoke Detector
C = Supply Air (SA) Smoke Detector
D = RA + SA Smoke Detector
J = Condensate Overflow Switch
K = Condensate Overflow Switch and RA Smoke Detector
L = Condensate Overflow Switch and RA + SA Smoke Detectors
M = Condensate Overflow Switch and SA Smoke Detector

Fan Options

2 = Standard/Medium Static — EcoBlue™ Vane Axial Fan
3 = High Static — EcoBlue Vane Axial Fan
5 = Standard/Medium Static — EcoBlue Vane Axial Fan and Filter Status Switch
6 = High Static — EcoBlue Vane Axial Fan and Filter Status Switch

Coil Options (Outdoor - Indoor — Hail Guard)

A = Al/Cu - Al/Cu
B = Precoat Al/Cu - Al/Cu
C = E-coat Al/Cu - Al/Cu
D = E-coat Al/Cu - E-coat Al/Cu
M = Al/Cu - Al/Cu — Louvered Hail Guard
N = Precoat Al/Cu - Al/Cu — Louvered Hail Guard
P = E-coat Al/Cu - Al/Cu — Louvered Hail Guard
Q = E-coat Al/Cu - E-coat Al/Cu — Louvered Hail Guard
R = Cu/Cu - Al/Cu — Louvered Hail Guard
S = Cu/Cu - Cu/Cu — Louvered Hail Guard

Voltage

1 = 575-3-60
3 = 208/230-1-60^b
5 = 208/230-3-60
6 = 460-3-60

NOTE(S):

- ^a Units with Humidi-MiZer System include Low Ambient controller.
- ^b The following are not available as a factory-installed option for models with this voltage code: Humidi-MiZer System, Coated Coils or Cu Fin Coils, Louvered Hail Guards, Economizer, Powered Convenience Outlet, or Upgraded MERV filters.
- ^c HSCCR is not available on units with factory-installed Humidi-MiZer, Low Ambient Controls, Phase Loss Monitor, Non-Fused Disconnect, Powered Convenience Outlet or 575-v.
- ^d Only available on units equipped with the factory-installed SystemVu controller.

Packaging

0 = Standard

Electrical Options

A = None
B = HACR Breaker
C = Non-Fused Disconnect (NFDC)
D = Thru-The-Base Connections (TTB)
E = HACR + TTB
F = NFDC + TTB
N = Phase Monitor Protection (PMR)
P = PMR + HACR
Q = PMR + NFDC
R = PMR + TTB
S = PMR + HACR + TTB
T = PMR + NFDC + TTB
1 = HSCCR^c (High Short Circuit Current Rating)
2 = HSCCR^c + TTB

Service Options

0 = None
1 = Unpowered Convenience Outlet (NPCO)
2 = Powered Convenience Outlet (PCO)
3 = Hinged Panels (HP)
4 = Hinged Panels + NPCO
5 = Hinged Access Panels + PCO
6 = MERV-13 Filters (M13)
7 = NPCO + MERV-13 Filters
8 = PCO + MERV-13 Filters
9 = Hinged Panels + MERV-13 Filters
A = HP + NPCO + MERV-13 Filters
B = HP + PCO + MERV-13 Filters
C = Foil Faced Insulation (FF)
D = Foil Faced Insulation + NPCO
E = Foil Faced Insulation + PCO
F = Foil Faced Insulation + Hinged Panels
G = FF + HP + NPCO
H = FF + HP + PCO
J = Foil Faced Insulation + MERV-13 Filters
K = FF + NPCO + MERV-13 Filters
L = FF + PCO + MERV-13 Filters
M = FF + HP + MERV-13 Filters
N = FF + HP + NPCO + MERV-13 Filters
P = FF + HP + PCO + MERV-13 Filters

Intake / Exhaust Options

A = None
B = Standard Leak Economizer with Barometric Relief
F = Standard Leak Enthalpy Economizer with Barometric Relief
L = ULL (Ultra Low Leak) Temperature Economizer with Barometric Relief and CO₂ Sensor
M = ULL Enthalpy Economizer with Barometric Relief and CO₂ Sensor
U = ULL Temperature Economizer with Barometric Relief
W = ULL Enthalpy Economizer with Barometric Relief
1 = High CFM EnergyX[®] with Economizer^d
2 = High CFM EnergyX with Economizer and Frost Protection^d
3 = High CFM EnergyX with Economizer and CO₂ Sensor^d
4 = High CFM EnergyX with Economizer, Frost Protection and CO₂ Sensor^d

Base Unit Controls

0 = Standard Electromechanical Controls (can be used with field installed economizers and dampers)
3 = SystemVu™ Controller
8 = Electromechanical Controls with POL224 EconomizerONE (with Fault Detection and Diagnostic)

Design Revision

- = Factory Design Revision

48GE M1 AHRI Rating^{a,b,c,d}

48GE UNIT	COOLING STAGES	NOMINAL CAPACITY (tons)	NET COOLING CAPACITY 2 (MBtuh)	TOTAL POWER (kW)	SEER2	EER2
48GE*M04	2	3	36.0	3.0	16.8	12.0
48GE*M05	2	4	48.0	4.0	16.8	12.0
48GE*M06	2	5	58.5	4.9	16.8	12.0

NOTE(S):

- Rated in accordance with AHRI Standards 210/240.
- Rating are based on:
Cooling Standard: 80°F (27°C) db, 67°F (19°C) wb indoor air temperature and 95°F (35°C) db outdoor air temperature.
- Units comply with ASHRAE 90.1-2016 (American Society of Heating, Refrigerating, and Air-Conditioning Engineers) and DOE-2023 (Department of Energy) Energy Standard for minimum SEER2 and EER2 requirements.
- 48GE units comply with US Energy Policy Act (2005). To evaluate code compliance requirements, refer to state and local codes.

48GE Appendix M AHRI Rating^{a,b,c,d}

48GE UNIT	VOLTAGE	COOLING STAGES	NOMINAL CAPACITY (TONS)	NET COOLING CAPACITY (MBtuh)	TOTAL POWER (kW)	SEER	EER
48GE*M04	1, 5, 6	2	3	36.0	2.9	17.2	12.5
48GE*M05	1, 5, 6	2	4	48.0	3.8	17.2	12.5
48GE*M06	1, 5, 6	2	5	58.5	4.7	17.2	12.5

NOTE(S):

- Rated in accordance with AHRI Standards 210/240.
- Rating are based on:
Cooling Standard: 80°F (27°C) db, 67°F (19°C) wb indoor air temperature and 95°F (35°C) db outdoor air temperature.
- Units comply with ASHRAE 90.1-2016 (American Society of Heating, Refrigerating, and Air-Conditioning Engineers) requirements, as well as DOE-2018 (Department of Energy) Energy Standard for minimum SEER and EER requirements or DOE-2023 Energy Standards for minimum SEER2 and EER2 requirements.
- 48GE units comply with US Energy Policy Act (2005). To evaluate code compliance requirements, refer to state and local codes.

LEGEND

- AHRI — Air-Conditioning, Heating and Refrigeration Institute
- EER — Energy Efficiency Ratio
- IEER — Integrated Energy Efficiency Ratio
- MBtuh — Btuh in thousands
- SEER — Seasonal Energy Efficiency Ratio

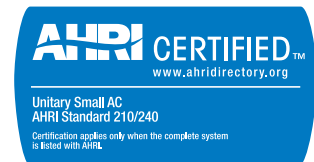

Capacity ratings (cont)



50GE M1 AHRI Ratings^{a,b,c,d}

50GE UNIT	COOLING STAGES	NOMINAL CAPACITY (TONS)	NET COOLING CAPACITY 2 (MBtuh)	TOTAL POWER 2 (kW)	SEER2	EER2
50GE*M04	2	3	36.0	3.0	16.8	12.0
50GE*M05	2	4	48.0	4.0	16.8	12.0
50GE*M06	2	5	58.5	4.9	16.8	12.0

NOTE(S):

- Rated in accordance with AHRI Standards 210/240.
- Rating are based on:
Cooling Standard: 80°F (27°C) db, 67°F (19°C) wb indoor air temperature and 95°F (35°C) db outdoor air temperature.
- Units comply with ASHRAE 90.1-2016 (American Society of Heating, Refrigerating, and Air-Conditioning Engineers) and DOE-2023 (Department of Energy) Energy Standard for minimum SEER2 and EER2 requirements.
- 50GE units comply with US Energy Policy Act (2005). To evaluate code compliance requirements, refer to state and local codes.

50GE Appendix M AHRI Rating^{a,b,c,d}

50GE UNIT	VOLTAGE	COOLING STAGES	NOMINAL CAPACITY (TONS)	NET COOLING CAPACITY (MBtuh)	TOTAL POWER (kW)	SEER	EER
50GE*M04	1, 5, 6	2	3	36.0	2.9	17.2	12.5
50GE*M05	1, 5, 6	2	4	48.0	3.8	17.2	12.5
50GE*M06	1, 5, 6	2	5	58.5	4.7	17.2	12.5

NOTE(S):

- Rated in accordance with AHRI Standards 210/240.
- Rating are based on:
Cooling Standard: 80°F (27°C) db, 67°F (19°C) wb indoor air temperature and 95°F (35°C) db outdoor air temperature.
- Units comply with ASHRAE 90.1-2016 (American Society of Heating, Refrigerating, and Air-Conditioning Engineers) requirements, as well as DOE-2018 (Department of Energy) Energy Standard for minimum SEER and EER requirements or DOE-2023 Energy Standard for minimum SEER2 and EER2 requirements..
- 50GE units comply with US Energy Policy Act (2005). To evaluate code compliance requirements, refer to state and local codes.

LEGEND

- AHRI** — Air-Conditioning, Heating and Refrigeration Institute
EER — Energy Efficiency Ratio
IEER — Integrated Energy Efficiency Ratio
MBtuh — Btuh in thousands
SEER — Seasonal Energy Efficiency Ratio



Sound Ratings^{a,b,c}

48/50GE UNIT	COOLING STAGES	OUTDOOR SOUND (dB) AT 60 Hz								
		A-Weighted	63	125	250	500	1000	2000	4000	8000
**04	2	75.4	81.8	81.8	77.0	72.6	69.9	64.6	59.3	55.6
**05	2	79.0	85.6	84.7	80.5	76.0	72.4	68.0	62.8	59.3
**06	2	79.0	85.6	84.7	80.5	76.0	72.4	68.0	62.8	59.3

NOTE(S):

- Outdoor sound data is measured in accordance with AHRI.
- Measurements are expressed in terms of sound power. Do not compare these values to sound pressure values because sound pressure depends on specific environmental factors which normally do not match individual applications. Sound power values are independent of the environment and therefore more accurate.
- A-weighted sound ratings filter out very high and very low frequencies, to better approximate the response of "average" human ear. A-weighted measurements for Carrier units are taken in accordance with AHRI.

LEGEND

db — Decibel

Minimum - Maximum Airflow Ratings (cfm) — Natural Gas and Propane

48GE UNIT	VOLTAGE	HEAT LEVEL	COOLING				HEATING ^a	
			Minimum Airflow cfm	Minimum 2-Speed Airflow (low speed)	Minimum 2-Speed Airflow (high speed)	Maximum Airflow cfm	Minimum Airflow cfm	Maximum Airflow cfm
**04	1 phase	LOW	900	675	900	1500	890	1950
		MED	900	675	900	1500	800	1520
		HIGH	900	675	900	1500	—	—
	3 phase	LOW	900	675	900	1500	910	2010
		MED	900	675	900	1500	960	1630
		HIGH	900	675	900	1500	—	—
**05	1 phase	LOW	1200	900	1200	2000	890	2440
		MED	1200	900	1200	2000	1050	2280
		HIGH	1200	900	1200	2000	1220	2170
	3 phase	LOW	1200	900	1200	2000	910	2010
		MED	1200	900	1200	2000	1250	2330
		HIGH	1200	900	1200	2000	1390	2220
**06	1 phase	LOW	1500	1125	1500	2500	890	3250
		MED	1500	1125	1500	2500	1050	2730
		HIGH	1500	1125	1500	2500	1220	2790
	3 phase	LOW	1500	1125	1500	2500	910	2510
		MED	1500	1125	1500	2500	1250	2720
		HIGH	1500	1125	1500	2500	1390	2780

NOTE(S):

- Heating rating values are identical for aluminum heat exchangers and stainless steel heat exchangers.

Minimum - Maximum Airflow Ratings (cfm) — 48GE Ultra Low NOx

48GE UNIT	HEAT LEVEL	COOLING				ULTRA LOW NOx HEATING	
		Minimum Airflow cfm	Minimum 2-Speed Airflow (low speed)	Minimum 2-Speed Airflow (high speed)	Maximum Airflow cfm	Minimum Airflow at 300 cfm/ton	Maximum Airflow at 300 cfm/ton
**04	LOW	900	675	900	1500	900	1500
	MED	900	675	900	1500	1030	1500
**05	LOW	1200	900	1200	2000	1200	2000
	MED	1200	900	1200	2000	1200	2000
**06	LOW	1500	1125	1500	2500	1500	2500
	MED	1500	1125	1500	2500	1500	2500

Minimum - Maximum Airflow Ratings (cfm) — Cooling Units and Accessory Electric Heat

50GE UNIT	COOLING				ELECTRIC HEAT ^a	
	Minimum Airflow cfm	Minimum 2-Speed Airflow (low speed)	Minimum 2-Speed Airflow (high speed)	Maximum Airflow cfm	Minimum Airflow cfm	Maximum Airflow cfm
**04	900	675	900	1500	900	1500
**05	1200	900	1200	2000	1200	2000
**06	1500	1125	1500	2500	1500	2500

NOTE(S):

a. Electric heat modules are available as both factory-installed options or field-installed accessories for 50GE units.

Heat Rating — Natural Gas and Propane

48GE UNIT	GAS HEAT	AL/SS HEAT EXCHANGER		TEMPERATURE RISE (°F)	THERMAL EFFICIENCY (%)	AFUE EFFICIENCY (%)	
		Input/Output Stage 1 (MBtuh)	Input/Output Stage 2 (MBtuh)				
**04	Single Phase	LOW	— / —	65 / 53	25-55	81	81
		MED	— / —	90 / 73	45-85	82	81
		HIGH	— / —	— / —	—	—	—
	Three Phase	LOW	50 / 40	67 / 54	25-55	81	—
		MED	82 / 65	110 / 88	50-85	80	—
		HIGH	— / —	— / —	—	—	—
**05	Single Phase	LOW	— / —	65 / 53	20-55	81	81
		MED	— / —	90 / 73	30-65	82	81
		HIGH	— / —	130 / 106	45-80	81	81
	Three Phase	LOW	50 / 40	67 / 54	25-55	81	—
		MED	82 / 65	110 / 88	35-65	80	—
		HIGH	120 / 96	150 / 120	50-80	80	—
**06	Single Phase	LOW	— / —	65 / 53	15-55	81	81
		MED	— / —	90 / 73	25-65	82	81
		HIGH	— / —	130 / 106	35-80	81	81
	Three Phase	LOW	50 / 40	67 / 54	20-55	81	—
		MED	82 / 65	110 / 88	30-65	80	—
		HIGH	120 / 96	150 / 120	40-80	80	—

Heat Rating — Ultra Low NOx Natural Gas

48GE UNIT	GAS HEAT	AL/SS HEAT EXCHANGER	TEMPERATURE RISE (°F)	THERMAL EFFICIENCY (%)	AFUE EFFICIENCY (%)	
		Input/Output (MBtuh)				
**04	Single Phase	LOW	60 / 49	20-50	81	82
		MED	82 / 66	20-60	81	81
	Three Phase	LOW	60 / 49	20-50	81	—
		MED	82 / 66	20-60	81	81
**05	Single Phase	LOW	60 / 49	20-50	81	82
		MED	82 / 66	20-60	81	81
	Three Phase	LOW	60 / 49	20-50	81	—
		MED	82 / 66	20-60	81	81
**06	Single Phase	LOW	60 / 49	15-45	81	82
		MED	82 / 66	20-60	81	81
	Three Phase	LOW	60 / 49	15-45	81	—
		MED	82 / 66	20-60	81	81

48/50GE 3 to 5 Ton Physical Data

48/50GE UNIT	48/50GE*M04	48/50GE*N04	48/50GE*M05	48/50GE*N05	48/50GE*M06	48/50GE*N06
NOMINAL TONS	3	3	4	4	5	5
BASE UNIT OPERATING WT (lb) 48GE/50GE^a	535/490	535/490	555/510	555/510	600/555	600/555
REFRIGERATION SYSTEM						
No. Circuits/No. Compressors/Type	1 / 1 / 2-Stage Scroll	1 / 1 / 2-Stage Scroll	1 / 1 / 2-Stage Scroll	1 / 1 / 2-Stage Scroll	1 / 1 / 2-Stage Scroll	1 / 1 / 2-Stage Scroll
Puron Advance™ (R-454B) Charge A/B (lb-oz)	8-8	—	8-0	—	10-5	—
Humidi-MiZer® Puron Advance (R-454B) Charge A/B (lb-oz)	—	11-8	—	13-9	—	17-5
Metering Device	TXV	—	TXV	—	TXV	—
Humidi-MiZer Metering Device	—	TXV	—	TXV	—	TXV
High-Pressure Trip/Reset (psig)	630 / 505	630 / 505	630 / 505	630 / 505	630 / 505	630 / 505
Low-Pressure Trip/Reset (psig)	54 / 117	27 / 44	54 / 117	27 / 44	54 / 117	27 / 44
EVAPORATOR COIL						
Material (Tube/Fin)	Cu/Al	Cu/Al	Cu/Al	Cu/Al	Cu/Al	Cu/Al
Coil Type	3/8 in. RTPF	3/8 in. RTPF	3/8 in. RTPF	3/8 in. RTPF	3/8 in. RTPF	3/8 in. RTPF
Rows/FPI	2/15	2/15	4/15	4/15	4/15	4/15
Total Face Area (ft²)	5.5	5.5	5.5	5.5	7.3	7.3
Condensate Drain Connection Size	3/4 in.	3/4 in.	3/4 in.	3/4 in.	3/4 in.	3/4 in.
CONDENSER COIL						
Material	Cu/Al	Cu/Al	Cu/Al	Cu/Al	Cu/Al	Cu/Al
Coil Type	5/16 in. RTPF	5/16 in. RTPF	5/16 in. RTPF	5/16 in. RTPF	5/16 in. RTPF	5/16 in. RTPF
Rows/FPI	2/18	2/18	2/18	2/18	2/18	2/18
Total Face Area (ft²)	15.9	15.9	15.9	15.9	18.8	18.8
HUMIDI-MIZER COIL						
Material	—	Cu/Al	—	Cu/Al	—	Cu/Al
Coil Type	—	3/8 in. RTPF	—	3/8 in. RTPF	—	3/8 in. RTPF
Rows/FPI	—	1 / 17	—	2 / 17	—	2 / 17
Total Face Area (ft²)	—	4.1	—	4.1	—	5.5
EVAPORATOR FAN AND MOTOR						
Standard/Medium Static 1 Phase						
Motor Qty/Drive Type	1 / Direct	—	1 / Direct	—	1 / Direct	—
Maximum Cont Bhp	0.71	—	1.06	—	1.44	—
Rpm Range	219-2190	—	217-2170	—	239-2390	—
Fan Qty/Type	1 / Vane Axial	—	1 / Vane Axial	—	1 / Vane Axial	—
Fan Diameter (in.)	16.6 in.	—	16.6 in.	—	16.6 in.	—
High Static 1 Phase						
Motor Qty/Drive Type	1 / Direct	—	1 / Direct	—	1 / Direct	—
Maximum Cont Bhp	1.07	—	1.53	—	1.96	—
Rpm Range	249-2490	—	246-2460	—	266-2660	—
Fan Qty/Type	1 / Vane Axial	—	1 / Vane Axial	—	1 / Vane Axial	—
Fan Diameter (in.)	16.6 in.	—	16.6 in.	—	16.6 in.	—
Standard/Medium Static 3 Phase						
Motor Qty/Drive Type	1 / Direct	1 / Direct	1 / Direct	1 / Direct	1 / Direct	1 / Direct
Maximum Cont Bhp	0.71	0.71	1.06	1.06	1.44	1.44
Rpm Range	219-2190	219-2190	217-2170	217-2170	239-2390	239-2390
Fan Qty/Type	1 / Vane Axial	1 / Vane Axial	1 / Vane Axial	1 / Vane Axial	1 / Vane Axial	1 / Vane Axial
Fan Diameter (in.)	16.6 in.	16.6 in.	16.6 in.	16.6 in.	16.6 in.	16.6 in.
High Static 3 Phase						
Motor Qty/Drive Type	1 / Direct	1 / Direct	1 / Direct	1 / Direct	1 / Direct	1 / Direct
Maximum Cont Bhp	1.07	1.07	1.96	1.96	2.43	2.43
Rpm Range	249-2490	249-2490	266-2660	266-2660	284-2836	284-2836
Fan Qty/Type	1 / Vane Axial	1 / Vane Axial	1 / Vane Axial	1 / Vane Axial	1 / Vane Axial	1 / Vane Axial
Fan Diameter (in.)	16.6 in.	16.6 in.	16.6 in.	16.6 in.	16.6 in.	16.6 in.

Physical data (cont)



48/50GE 3 to 5 Ton Physical Data (cont)

48/50GE UNIT	48/50GE*M04	48/50GE*N04	48/50GE*M05	48/50GE*N05	48/50GE*M06	48/50GE*N06
CONDENSER FAN AND MOTOR						
Qty / Motor Drive Type	1 / Direct	1 / Direct	1 / Direct	1 / Direct	1 / Direct	1 / Direct
Motor HP/Rpm	1/3 / 1000/800	1/3 / 1000/800	1/3 / 1000/800	1/3 / 1000/800	1/3 / 1200/1100	1/3 / 1200/1100
Fan Diameter (in.)	23 in.	23 in.	23 in.	23 in.	23 in.	23 in.
FILTERS						
RA Filter Qty / Size (in.)	2 / 16 x 25 x 2	2 / 16 x 25 x 2	2 / 16 x 25 x 2	2 / 16 x 25 x 2	4 / 16 x 16 x 2	4 / 16 x 16 x 2
OA Inlet Screen Qty / Size (in.)	1 / 20 x 24 x 1	1 / 20 x 24 x 1	1 / 20 x 24 x 1	1 / 20 x 24 x 1	1 / 20 x 24 x 1	1 / 20 x 24 x 1

NOTE(S):

- a. Base unit operating weight does not include weight of options.

LEGEND

- Bhp** — Brake Horsepower
- FPI** — Fins Per Inch
- OA** — Outdoor Air
- RA** — Return Air

48GE 3 to 5 Ton Gas Heat Data — 1-Phase Units

48GE UNIT	48GE**04	48GE**05	48GE**06
GAS CONNECTION			
No. of Gas Valves	1	1	1
Natural Gas Supply Line Pressure (in. wg)/(psig)	4-13 / 0.14-0.47	4-13 / 0.14-0.47	4-13 / 0.14-0.47
Liquid Propane Supply Line Pressure (in. wg)/(psig)	11-13 / 0.40-0.47	11-13 / 0.40-0.47	11-13 / 0.40-0.47
HEAT ANTICIPATOR SETTING (AMPS)			
First Stage	0.14	0.14	0.14
Second Stage	0.14	0.14	0.14
NATURAL GAS HEAT			
LOW			
No. of Stages / No. of Burners (total)	1 / 2	1 / 2	1 / 2
Connection Size	1/2 in. NPT	1/2 in. NPT	1/2 in. NPT
Rollout Switch Opens / Closes (°F)	195 / 115	195 / 115	195 / 115
Temperature Rise (°F)	25-55	20-55	15-55
MEDIUM			
No. of Stages / No. of Burners (total)	1 / 3	1 / 3	1 / 3
Connection Size	1/2 in. NPT	1/2 in. NPT	1/2 in. NPT
Rollout Switch Opens / Closes (°F)	195 / 115	195 / 115	195 / 115
Temperature Rise (°F)	45-85	30-65	25-65
HIGH			
No. of Stages / No. of Burners (total)	—	1 / 3	1 / 3
Connection Size	—	1/2 in. NPT	1/2 in. NPT
Rollout Switch Opens / Closes (°F)	—	195 / 115	195 / 115
Temperature Rise (°F)	—	45-80	35-80
LIQUID PROPANE HEAT			
LOW			
No. of Stages / No. of Burners (total)	1 / 2	1 / 2	1 / 2
Connection Size	1/2 in. NPT	1/2 in. NPT	1/2 in. NPT
Rollout Switch Opens / Closes (°F)	195 / 115	195 / 115	195 / 115
Temperature Rise (°F)	25-55	20-55	15-55
MEDIUM			
No. of Stages / No. of Burners (total)	1 / 3	1 / 3	1 / 3
Connection Size	1/2 in. NPT	1/2 in. NPT	1/2 in. NPT
Rollout Switch Opens / Closes (°F)	195 / 115	195 / 115	195 / 115
Temperature Rise (°F)	45-85	30-65	25-65
HIGH			
No. of Stages / No. of Burners (total)	—	1 / 3	1 / 3
Connection Size	—	1/2 in. NPT	1/2 in. NPT
Rollout Switch Opens / Closes (°F)	—	195 / 115	195 / 115
Temperature Rise (°F)	—	45-80	35-80

48GE 3 to 5 Ton Gas Heat Data — 3-Phase Units

48GE UNIT	48GE**04	48GE**05	48GE**06
GAS CONNECTION			
No. of Gas Valves	1	1	1
Natural Gas Supply Line Pressure (in. wg)/(psig)	4-13 / 0.14-0.47	4-13 / 0.14-0.47	4-13 / 0.14-0.47
Liquid Propane Supply Line Pressure (in. wg)/(psig)	11-13 / 0.40-0.47	11-13 / 0.40-0.47	11-13 / 0.40-0.47
HEAT ANTICIPATOR SETTING (AMPS)			
First Stage	0.14	0.14	0.14
Second Stage	0.14	0.14	0.14
NATURAL GAS HEAT			
LOW			
No. of Stages / No. of Burners (total)	2 / 2	2 / 2	2 / 2
Connection Size	1/2 in. NPT	1/2 in. NPT	1/2 in. NPT
Rollout Switch Opens / Closes (°F)	195 / 115	195 / 115	195 / 115
Temperature Rise (°F)	25-55	25-55	20-55
MEDIUM			
No. of Stages / No. of Burners (total)	2 / 3	2 / 3	2 / 3
Connection Size	1/2 in. NPT	1/2 in. NPT	1/2 in. NPT
Rollout Switch Opens / Closes (°F)	195 / 115	195 / 115	195 / 115
Temperature Rise (°F)	50-85	35-65	30-65
HIGH			
No. of Stages / No. of Burners (total)	—	2 / 3	2 / 3
Connection Size	—	1/2 in. NPT	1/2 in. NPT
Rollout Switch Opens / Closes (°F)	—	195 / 115	195 / 115
Temperature Rise (°F)	—	50-80	40-80
LIQUID PROPANE HEAT			
LOW			
No. of Stages / No. of Burners (total)	2 / 2	2 / 2	2 / 2
Connection Size	1/2 in. NPT	1/2 in. NPT	1/2 in. NPT
Rollout Switch Opens / Closes (°F)	195 / 115	195 / 115	195 / 115
Temperature Rise (°F)	25-55	25-55	20-55
MEDIUM			
No. of Stages / No. of Burners (total)	2 / 3	2 / 3	2 / 3
Connection Size	1/2 in. NPT	1/2 in. NPT	1/2 in. NPT
Rollout Switch Opens / Closes (°F)	195 / 115	195 / 115	195 / 115
Temperature Rise (°F)	50-85	35-65	30-65
HIGH			
No. of Stages / No. of Burners (total)	—	2 / 3	2 / 3
Connection Size	—	1/2 in. NPT	1/2 in. NPT
Rollout Switch Opens / Closes (°F)	—	195 / 115	195 / 115
Temperature Rise (°F)	—	50-80	40-80

48GE 3 to 5 Ton Ultra Low NOx Gas Heat Data — 1 and 3-Phase Units

48GE UNIT	48GE**04	48GE**05	48GE**06
GAS CONNECTION			
No. of Gas Valves	1	1	1
Natural Gas Supply Line Pressure (in. wg)/(psig)	5-13 / 0.18-0.47	5-13 / 0.18-0.47	5-13 / 0.18-0.47
HEAT ANTICIPATOR SETTING (AMPS)	0.14	0.14	0.14
NATURAL GAS HEAT			
LOW			
No. of Stages / No. of Burners (total)	1 / 1	1 / 1	1 / 1
Connection Size	1/2 in. NPT	1/2 in. NPT	1/2 in. NPT
Burner Thermal Switch Opens / Closes (°F)	350 / 301	350 / 301	350 / 301
Temperature Rise (°F)	20-50	20-50	15-45
MEDIUM			
No. of Stages / No. of Burners (total)	1 / 1	1 / 1	1 / 1
Connection Size	1/2 in. NPT	1/2 in. NPT	1/2 in. NPT
Burner Thermal Switch Opens / Closes (°F)	350 / 301	350 / 301	350 / 301
Temperature Rise (°F)	20-60	20-60	20-60

Options and accessories



ITEM	FACTORY-INSTALLED OPTION	FIELD-INSTALLED ACCESSORY
GAS HEAT (48GE units only)		
Low, Medium, or High Gas Heat — Aluminized Heat Exchanger	X	
Low, Medium, or High Gas Heat — Stainless Steel Heat Exchanger	X	
Low NOx, Low Heat — Stainless Steel Heat Exchanger	X	
Ultra Low NOx Low or Medium Heat — Stainless Steel Heat Exchanger	X	
Propane Conversion Kit ^a		X
High Altitude Conversion Kit ^b		X
Flue Discharge Deflector		X
Flue Shield ^a		X
ELECTRIC HEAT (50GE units only)		
Electric Resistance Heaters	X	X
Single Point Kits		X
CABINET		
Thru-the-Base Electrical or Gas-Line Connections	X	X
Hinged Access Panels	X	
MERV-8 Filters		X
MERV-13 Filters, 2 in.		X
MERV-13 Filters, 4 in.	X	
4 in. Filter Rack (filters not included)		X
COIL OPTIONS		
Cu/Cu Indoor and/or Outdoor Coils ^{c,d}	X	
Pre-coated Outdoor Coils ^c	X	
Premium, E-coated Indoor/Outdoor Coils ^c	X	
HUMIDITY CONTROL		
Humidi-MiZer [®] Adaptive Dehumidification System ^c	X	
CONDENSER PROTECTION		
Condenser Coil Hail Guard (louvered design) ^c	X	X
CONTROLS		
Thermostats, Temperature Sensors, and Subbases		X
SystemVu™ DDC Communicating Controller	X	
Smoke Detector (supply and/or return air)	X	
Horn Strobe Annunciator ^e		X
Time Guard II Compressor Delay Control Circuit		X
Phase Monitor		X
Condensate Overflow Switch	X	X
ECONOMIZERS AND OUTDOOR AIR DAMPERS		
EconomizerONE for Electromechanical Controls, complies with FDD (Standard and Ultra Low Leak damper models) ^{c,f}	X	X
Wi-Fi Stick for EconomizerONE (optional)		X
EconoMiZer [®] 2 for DDC Controls (Standard and Ultra Low Leak air damper models) ^{c,g}	X	X

ITEM	FACTORY-INSTALLED OPTION	FIELD-INSTALLED ACCESSORY
ECONOMIZERS AND OUTDOOR AIR DAMPERS (cont)		
Motorized Two-Position Outdoor-Air Damper ^c		X
Manual Outdoor-Air Damper (25% and 50%)		X
Barometric Relief ^h	X	X
Power Exhaust — Prop Design		X
ECONOMIZER SENSORS AND IAQ DEVICES		
Single Dry Bulb Temperature Sensors ⁱ	X	X
Differential Dry Bulb Temperature Sensors ⁱ		X
Single Enthalpy Sensors ⁱ	X	X
Differential Enthalpy Sensors ⁱ		X
CO ₂ Sensor (wall, duct, or unit mounted) ^j	X	X
INDOOR MOTOR AND DRIVE		
Multiple Motor and Drive Packages	X	
Fan Filter Status Switch	X	X
LOW AMBIENT CONTROL		
Winter Start Kit ^{i,k}		X
Low Ambient Controller to -20°F (-29°C) ^j	X	X
POWER OPTIONS		
Convenience Outlet (powered) ^c	X	
Convenience Outlet (unpowered)	X	
HACR Circuit Breaker ^l	X	
Non-Fused Disconnect ^m	X	
High SCCR Protection ⁿ	X	
ROOF CURBS		
Roof Curb 14 in. (356 mm)		X
Roof Curb 24 in. (610 mm)		X

NOTE(S):

- Not available for 48GE Ultra Low NOx units.
- Not necessary for 48GE Ultra Low NOx units.
- Not available as a factory-installed option on single phase (-3 voltage code) models. Use field-installed accessory where available.
- Cu/Cu coils are only available with louvered hail guards.
- Requires a field-supplied 24V transformer for each application. See price pages for details.
- FDD (Fault Detection and Diagnostic) capability per California Title 24 section 120.2.
- Models with SystemVu controls comply with California Title 24 Fault Detection and Diagnostic (FDD).
- Included with economizer.
- Sensors used to optimize economizer performance.
- See application data for assistance.
- Not compatible with SystemVu controller units.
- HACR circuit breaker cannot be used on 04-06 sizes when unit MOCP rating exceeds:
 - Without factory installed electric heat:
 - 208/230/1/60 = 60 amps
 - 208/230/3/60 = 45 amps
 - 460/3/60 = 30 amps
 - 575/3/60 = 20 amps
 - With factory installed electric heat:
 - 208/230/1/60 and 575V — Factory heat not offered
 - 208/230/3/60 = 90 amps
 - 460/3/60 = 45 amps
 Carrier RTUBuilder automatically selects the amps limitations.
- Non-fused disconnect switch cannot be used when unit electrical rating exceeds 80 amps (all voltages). Carrier RTUBuilder automatically selects the amp limitations.
- High SCCR (Short Circuit Current Rating) is not available on 575 volt units or units with factory-installed non-fused disconnect, Humidi-MiZer system, phase loss monitor/protection, powered convenience outlet, ultra low NOx, or low ambient controls.

Factory-installed options

Economizer (dry-bulb or enthalpy)

Economizers save money. They bring in fresh, outside air for ventilation and provide outside air to cool your building. This is the preferred method of low-ambient cooling. When used with CO₂ sensors, economizers can provide even more savings by adjusting the ventilation air intake to just the correct amount.

Economizers are available, installed and tested by the factory, with either enthalpy or dry-bulb temperature inputs. Additional sensors are available as accessories to optimize the economizers.

Economizers include a gravity-controlled barometric relief damper to help equalize building pressure. This can be a cost effective solution to prevent building pressurization. Economizers are available in ultra low leak and standard low leak versions. They can be factory installed or easily field installed.

Unit mounted CO₂ sensor

The CO₂ sensor works with the economizer to intake only the correct amount of outside air for ventilation. As occupants fill your building, the CO₂ sensor detects their presence through increasing CO₂ levels and opens the economizer appropriately. When the occupants leave, the CO₂ levels decrease, and the sensor appropriately closes the economizer. This intelligent control of the ventilation air, called demand controlled ventilation (DCV), reduces the overall load on the rooftop, saving money. It is also available as a field-installed accessory.

Smoke detector (supply and/or return air)

Our smoke detectors make your application safer and your job easier. Carrier smoke detectors immediately shut down the rooftop unit when smoke is detected. They are available, installed by the factory, for supply air, return air, or both.

Optional Humidi-MiZer[®] adaptive dehumidification system

Carrier's Humidi-MiZer adaptive dehumidification system is an all-inclusive factory-installed option that can be ordered with any WeatherMaster[®] 48/50GE 04-06 rooftop unit, with the exception of single phase voltage (208/230-1-60) units.

This system expands the envelope of operation of Carrier's WeatherMaster rooftop products to provide unprecedented flexibility to meet year round comfort conditions.

The Humidi-MiZer adaptive dehumidification system has a unique dual operational mode setting. It provides greater dehumidification of the occupied space through 2 modes of dehumidification operations, in addition to its normal design cooling mode.

When coupled with the Humidi-MiZer system, the 48/50GE 04-06 is capable of operating in normal design cooling mode, sub-cooling mode, and hot gas reheat mode. Normal design cooling mode is when the unit operates under its normal sequence of operation by cycling compressors to maintain comfort conditions.

Sub-cooling mode operates to satisfy part load type conditions when the space requires combined sensible and a higher proportion of latent load control. Hot gas reheat mode operates when outdoor temperatures fall and latent capacity is required for humidity control. Hot gas reheat

mode provides neutral air for maximum dehumidification operation.

NOTE: Humidi-MiZer system includes Low Ambient controller.

Thru-the-base connection

Thru-the-base connections, available as a factory option, are necessary to ensure proper connection and seal when routing wire and piping through the rooftop's basepan and curb. These couplings eliminate roof penetration and should be considered for gas lines, main power lines, and control power.

Hinged access panels

These specially designed hinged access panels allow access to the unit's major components. Panels allow access to filters, the control box, and the indoor fan motor.

MERV-13 return air filters

This factory option upgrades the return air filters from standard unit filters to high efficiency 4 in. MERV-13 filters. This option uses non-woven MERV-13 filter media with a high strength, moisture-resistant frame. Filter media is securely fastened inside the filter frame on all 4 sides.

Cu/Cu (indoor and outdoor) coils

Copper fins and copper tubes are mechanically bonded to copper tubes and copper tube sheets. A polymer strip prevents the coil assembly from contacting the sheet metal coil pan to minimize potential for galvanic corrosion inside coil and pan. Only available with louvered hail guards.

E-coated (outdoor and indoor) coils

These coils feature a flexible epoxy polymer coating uniformly applied to all coil surface areas without material bridging between fins. The coating process ensures complete coil encapsulation of tubes, fins, and headers.

Pre-coated outdoor coils

These coils feature a durable epoxy-phenolic coating that provides protection in mildly corrosive coastal environments. The coating minimizes galvanic action between dissimilar metals. The coating is applied to the aluminum fin stock prior to the fin stamping process to create an inert barrier between the aluminum fin and copper tube.

Condenser coil hail guard

These sleek, louvered panels protect the condenser coil from hail damage, foreign objects, and incidental contact. This can be purchased as a factory-installed option or as a field-installed accessory.

Single enthalpy sensor

This sensor allows the economizer to account for both the humidity and temperature of outside air conditions, providing additional comfort.

Stainless steel heat exchanger (48GE units only)

For this option, the tubular heat exchanger is made out of a minimum 20 gauge type 409 stainless steel for applications where the mixed air to the heat exchanger is expected to drop below 45°F (7°C). Stainless steel may be specified on applications where the presence of airborne contaminants require its use (applications such as paper mills) or in area with very high outdoor humidity that may result in severe condensation in the heat exchanger during cooling operation.

Convenience outlet (powered or unpowered)

Reduce service and/or installation costs by including a convenience outlet in your specification. Carrier will install this service feature at our factory. It provides a convenient, 15 amp, 115-v GFCI receptacle with “Wet in Use” cover. The “powered” option allows the installer to power the outlet from the line side of the disconnect or load side as required by code.

The “unpowered” option is to be powered from a separate 115/120-v power source. This outlet is available as a 15 amp factory-installed option or a 20 amp field-installed accessory.

HACR Breaker

These manual reset devices provide overload and short circuit protection for the unit. Breakers are factory wired and mounted on the units, with an access cover to provide protection from the environment.

Non-fused disconnect

This OSHA-compliant, factory-installed safety switch allows a service technician to locally secure power to the rooftop. When selecting a factory-installed non-fused disconnect, note they are sized for the unit as ordered from the factory. The sizing does not accommodate field-installed items such as power exhaust devices, etc. If field installing electric heat with factory-installed non-fused disconnect switch, a single point kit may or may not be required.

SystemVu™ controller

Carrier’s SystemVu controller is an optional factory-installed and tested controller.

This option provides a whole new approach by using an intuitive, intelligent controller that not only monitors and controls the unit but also provides linkage to multiple building automation systems.

Each SystemVu controller makes it easy to set up, service, troubleshoot, gain historical data, generate reports and provide comfort only Carrier is noted for.

Key features include:

- Easy-to-read backlit 4-line text screen for superior visibility
- Quick operational condition LEDs for Run, Alert, and Fault
- Simple navigation using large keypad buttons for Navigation arrows, Test, Back, Enter, and Menu
- Capable of being controlled with a conventional thermostat, space sensor, or build automation system
- Service capabilities include:
 - Auto run test
 - Manual run test
 - Component run hours and starts
 - Commissioning reports
 - Data logging
- Full range of diagnosis:
 - Read refrigerant pressures without needing gauges
 - Sensor faults
 - Compressor reverse rotation
 - Economizer diagnostics that meet California Title 24 requirements

- Quick data transfer via USB port:
 - Unit configuration uploading/downloading
 - Data logging
 - Software upgrades
- Built in capacity for:
 - i-Vu® open systems
 - BACnet®¹ systems
 - CCN systems
- Configuration and alarm point capability:
 - Contain over 100 alarm codes
 - Contain over 260 status, troubleshooting, diagnostic, and maintenance points
 - Contain over 270 control configuration setpoints

Condensate overflow switch

This sensor and related controller monitor the condensate level in the drain pan and shuts down compression operation when overflow conditions occur. This option:

- Includes an indicator light showing when the sensor is disconnected (blinking red) and when there has been more than 10 seconds of water contact (solid red — compressors disabled)
- Includes a 10-second delay to break, which eliminates nuisance trips from splashing or waves in the pan (sensor needs 10 seconds of constant water contact before tripping)
- Disables the compressor(s) operation when a condensate plug is detected but still allows fans to run for the economizer

Low ambient controller

The low ambient controller is a head pressure controller kit designed to maintain the unit’s condenser head pressure during periods of low ambient cooling operation. This device should be used as an alternative to economizer free cooling when economizer usage is either not appropriate or not desired. The low ambient controller will either cycle the outdoor fan motors or operate them at reduced speed to maintain the unit operation, depending on the model. This controller allows cooling operation down to -20°F (-29°C) ambient conditions.

Electric heaters (50GE units only)

Carrier offers a full line of accessory heaters. The heaters are very easy to use and install, and they are all pre-engineered and certified. Electric heaters are available as either factory-installed options or field-installed accessories.

Fan filter status switch and maintenance indicator

When the optional factory-installed filter maintenance indicator is used, a factory-installed differential pressure switch measures pressure drop across the outside air filter and activates a field-supplied dry contact indicator when the pressure differential exceeds the adjustable switch setpoint.

High Short Circuit Current Rating (SCCR) protection

This factory-installed option provides high short circuit current protection of 10 kA against high potential fault current situations for the compressor and all indoor and outdoor fan motors. (A standard unit comes with 5 kA rating.)

1. Third-party trademarks and logos are the property of their respective owners.

This option is not available on 575-v units or units with a factory-installed non-fused disconnect, Humidi-MiZer system, phase loss monitor/protection, powered convenience outlet, ultra low NOx or low ambient controls.

Field-installed accessories

Condenser coil hail guard

These sleek, louvered panels protect the condenser coil from hail damage, foreign objects, and incidental contact. This can be purchased as a factory-installed option or as a field-installed accessory.

Differential enthalpy sensor

The differential enthalpy sensor is comprised of an outdoor and a return air enthalpy sensor to provide differential enthalpy control. The sensor allows the unit to determine whether outside air is suitable for free cooling.

Wall or duct mounted CO₂ sensor

The IAQ sensor shall be available for duct or wall mount. The sensor provides demand ventilation indoor air quality (IAQ) control.

Propane conversion kit (48GE units only)

Convert your gas heat rooftop from standard natural gas operation to Propane using this field-installed kit.

NOTE: Not available for 48GE Ultra Low NOx units.

High altitude conversion kit (48GE units only)

High altitudes have less oxygen, which affects the fuel/air mixture in heat exchangers. In order to maintain a proper fuel/air mixture, heat exchangers operating in altitudes above 2000 ft (610 m) require different orifices. To select the correct burner orifices or determine the heat capacity for a high altitude application, use either the selection software or the unit's service manual. High altitudes have less oxygen, which means heat exchangers need less fuel. The new gas orifices in this field-installed kit make the necessary adjustment for high altitude applications. They restore the optimal fuel to air mixture and maintain healthy combustion at altitudes above 2000 ft (610 m).

NOTE: Typical natural gas heating value ranges from 975 to 1050 Btu/ft³ at sea level nationally. The heating value goes down approximately 1.7% per every thousand feet of elevation. Standard factory orifices can typically be used up to 2000 ft (610 m) elevations without any operational issues.

NOTE: High altitude conversion kit is not necessary for 48GE Ultra Low NOx units. These units are factory-configured to operate up to 7,800 feet (2377 m). Use at altitudes above 7,800 feet (2377 m) is not permitted under any circumstances.

Flue discharge deflector (48GE units only)

The flue discharge deflector is a useful accessory when flue gas recirculation is a concern. By venting the flue discharge upwards, the deflector minimizes the chance for a neighboring unit to intake the flue exhaust.

4 in. filter rack kit

The 4 in. filter rack accessory kit is designed to hold 4 in. MERV-8 or MERV-13 filters. Filters not included in kit.

MERV-13 2 in. return air filters

This kit includes MERV-13 2 in. filters to accommodate unit filter rack size.

MERV-8 2 in. return air filters

This kit includes MERV-8 2 in. filters to accommodate unit filter rack size.

Phase monitor protection

The phase monitor control monitors the sequence of the 3-phase electrical system to provide phase reversal protection and monitors the 3-phase voltage inputs to provide phase loss protection for the 3-phase device. It will work on either a Delta or Wye power connection.

Winter start kit

Carrier's winter start kit extends the low ambient limit of your rooftop to 25°F (-4°C). The kit bypasses the low pressure switch, preventing nuisance tripping of the switch. Other low ambient precautions may still be prudent.

Low ambient controller

The low ambient controller is a head pressure controller kit designed to maintain the unit's condenser head pressure during periods of low ambient cooling operation. This device should be used as an alternative to economizer free cooling when economizer usage is either not appropriate or not desired. The low ambient controller will either cycle the outdoor fan motors or operate them at reduced speed to maintain the unit operation, depending on the model. This controller allows cooling operation down to -20°F (-29°C) ambient conditions.

Roof curb (14 in./356 mm or 24 in./610 mm)

This full perimeter roof curb with exhaust capability provides separate air streams for energy recovery from the exhaust air without supply air contamination.

Fan filter status switch and maintenance indicator

When a field-installed filter maintenance indicator is used, a field-installed differential pressure switch measures pressure drop across the outside air filter and activates a field-supplied dry contact indicator when the pressure differential exceeds the adjustable switch setpoint.

Power exhaust

This accessory provides superior internal building pressure control and may eliminate the need for costly external pressure control fans.

Manual OA damper

Manual outdoor air dampers are an economical way to bring in ventilation air. The dampers are available in 25% and 50% versions.

Motorized two-position damper

The Carrier two-position, motorized outdoor air damper admits up to 100% outside air. Using reliable, gear-driven technology, the two-position damper opens to allow ventilation air and closes when the rooftop stops, stopping unwanted infiltration.

Time Guard II control circuit

This accessory protects your compressor by preventing short-cycling in the event of some other failure by preventing the compressor from restarting for 30 seconds after stopping. (Not required with SystemVu™ controller or authorized commercial thermostats.)

Options and accessories (cont)



Wi-Fi stick for EconomizerONE (optional)

The accessory Wi-Fi/WLAN stick can be connected to the EconomizerONE POL224 economizer controller via the USB host interface. The Wi-Fi stick enables a wireless connection to be made between a smartphone and the economizer controller via the Climatix™¹ mobile application for commissioning, troubleshooting, and maintenance operations. The Wi-Fi stick is required to utilize the mobile application.

Climatix™ mobile application

1. Third-party trademarks and logos are the property of their respective owners.

The Climatix™ mobile application offers a best-in-class user interface and a simple step-by-step commissioning workflow using a mobile device. The user interface walks users through the setup of the controller and allows users to view the operating mode and parameters. Users can adjust setpoints, initiate damper tests, and save the final configuration as a favorite to expedite setup in the future.

The application is available on Android™¹ and Apple iOS®¹ platforms. The Wi-Fi stick for the EconomizerONE is required to join the Siemens-WiFi-Stick network and setup the controller on a smartphone.

NOTE: The Climatix app is not required to commission the EconomizerONE controller. The unit can be set up using the controller's on board button system.

Options and Accessory Weights

OPTION / ACCESSORY NAME ^a	48/50GE UNIT WEIGHT					
	04		05		06	
	lb	kg	lb	kg	lb	kg
Humidi-MiZer® System ^b	15	7	15	7	24	11
Power Exhaust	45	20	45	20	45	20
EconomizerONE and EconoMiSer® 2	51	23	51	23	51	23
Two-Position Damper	39	18	39	18	39	18
Manual Damper	12	5	12	5	12	5
High Gas Heat (48GE units only)	—	—	63	29	63	29
Hail Guard (louvered)	13	6	13	6	17	8
Cu/Cu Condenser Coil	37	17	74	34	90	41
Cu/Cu Condenser and Evaporator Coils	75	34	112	51	160	73
Roof Curb (14 in. curb)	95	43	95	43	95	43
Roof Curb (24 in. curb)	150	68	150	68	150	68
CO ₂ Sensor	2	1	2	1	2	1
Flue Discharge Deflector	7	3	7	3	7	3
Low Ambient Controller	9	4	9	4	9	4
Winter Start Kit	5	2	5	2	5	2
Return Air Smoke Detector	7	3	7	3	7	3
Supply Air Smoke Detector	7	3	7	3	7	3
Fan Filter Switch	2	1	2	1	2	1
Non-Fused Disconnect	15	7	15	7	15	7
Powered Convenience Outlet ^c	36	16	36	16	36	16
Unpowered Convenience Outlet	4	2	4	2	4	2
Enthalpy Sensor	2	1	2	1	2	1
Differential Enthalpy Sensor	3	1	3	1	3	1

NOTE(S):

- Where multiple variations are available, the heaviest combination is listed.
- For Humidi-MiZer system add Low Ambient controller.
- Weight includes convenience outlet and convenience outlet transformer.

48GE**04-06 Base Unit Dimensions

Carrier THIS DOCUMENT IS THE PROPERTY OF CARRIER CORPORATION AND IS DELIVERED UPON THE EXPRESS CONDITION THAT THE CONTENTS WILL NOT BE DISCLOSED OR USED WITHOUT CARRIER CORPORATION'S WRITTEN CONSENT. SUBMISSION OF THESE DRAWINGS OR DOCUMENTS DOES NOT CONSTITUTE PART PERFORMANCE OR ACCEPTANCE OF CONTRACT.

- NOTES:
1. DIMENSIONS ARE IN INCHES, DIMENSIONS IN [] ARE IN MILLIMETERS.
 2. CENTER OF GRAVITY
 3. DIRECTION OF AIR FLOW
 4. ALL VIEW DRAWN USING 3RD ANGLE

UNIT	J	K
48GE**04	33 3/8 [847]	14 7/8 [377]
48GE**05	33 3/8 [847]	14 7/8 [377]
48GE**06	41 3/8 [1051]	18 5/8 [472]

CONNECTION SIZES	
A	1 3/8" [35] DIA FIELD POWER SUPPLY HOLE
B	2" [50] DIA POWER SUPPLY KNOCKOUT
C	1 3/4" [51] DIA GAUGE ACCESS PLUG
D	7/8" [22] DIA FIELD CONTROL WIRING HOLE
E	3/4"-14 NPT CONDENSATE DRAIN
F	1/2"-14 NPT GAS CONNECTION
G	2 1/2" [64] DIA POWER SUPPLY KNOCK-OUT

THRU-THE-BASE CHART THESE HOLES REQUIRED FOR USE CRBTWPRO08A00, 009A00			
	THREADED CONDUIT SIZE	WIRE USE	REQ'D HOLE SIZES (MAX.)
W	1/2"	115V	7/8" [22.2]
X	1/2"	24V	7/8" [22.2]
Y	3/4"	POWER	1-1/8" [28.6]
Z*	[009A00] 1/2" FPT	GAS	1-1/8" [28.6]
FOR "THRU-THE-BASEPAN" FACTORY OPTION, FITTINGS FOR ONLY X, Y, & Z ARE PROVIDED			
*	[008A00]	PROVIDES 3/4" FPT THRU CURB FLANGE & FITTING.	

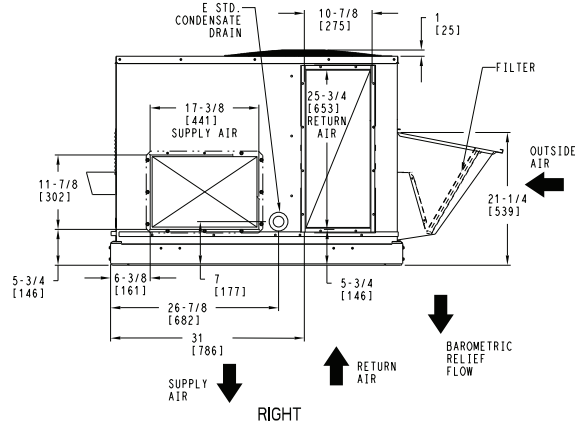
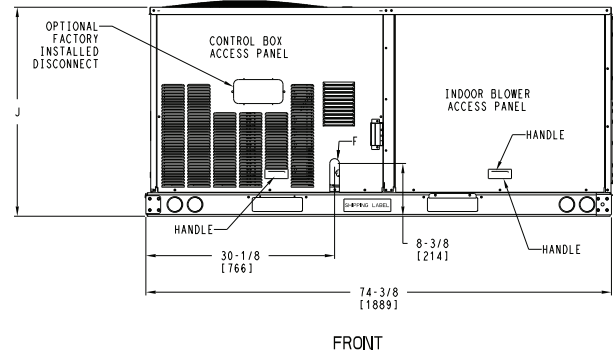
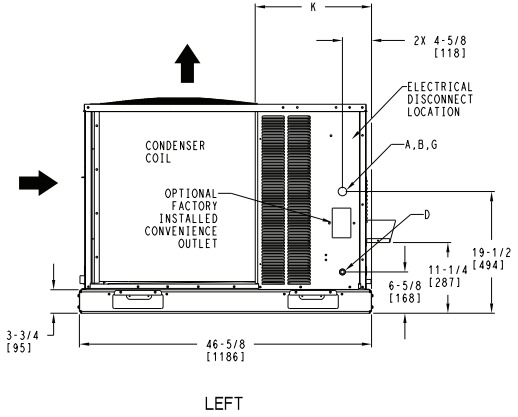
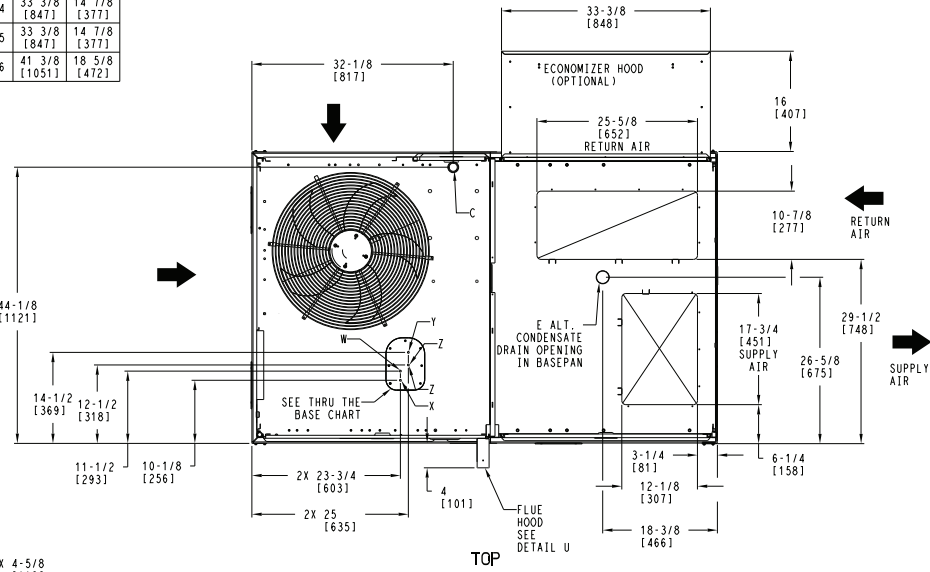
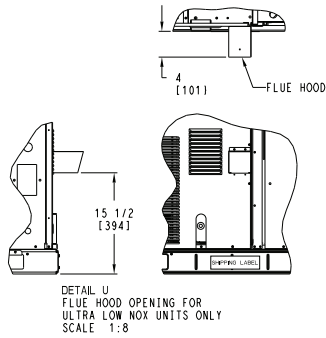

ITC CLASSIFICATION	SHEET	DATE	SUPERCEDES	48GE 04-06 SINGLE PACKAGE ELECTRICAL COOLING WITH GAS HEAT	48TC006641	REV
U.S. ECCN:NSR	1 OF 3	9/15/23	-			-

Base unit dimensions



48GE**04-06 Base Unit Dimensions (cont)

UNIT	STD. UNIT WEIGHT *		CORNER WEIGHT (A)		CORNER WEIGHT (B)		CORNER WEIGHT (C)		CORNER WEIGHT (D)		C.G.			HEIGHT
	LBS.	KG.	LBS.	KG.	LBS.	KG.	LBS.	KG.	LBS.	KG.	X	Y	Z	
48GE**04	535	243	129	59	128	58	138	63	139	63	37	[940]	24 1/4 [616]	18 [457]
48GE**05	555	252	142	64	137	62	135	61	141	64	36 1/2 [927]	23 1/4 [591]	18 [457]	
48GE**06	600	272	161	73	151	68	140	64	149	68	36 [914]	22 1/2 [572]	19 3/8 [492]	

** STANDARD UNIT WEIGHT IS WITH LOW GAS HEAT AND WITHOUT PACKAGING. FOR OTHER OPTIONS AND ACCESSORIES REFER TO THE PRODUCT DATA CATALOG.

THIS TABLE IS FOR "ULTRA LOW NOX" UNITS ONLY

UNIT	STD. UNIT WEIGHT **		CORNER WEIGHT (A)		CORNER WEIGHT (B)		CORNER WEIGHT (C)		CORNER WEIGHT (D)		C.G.			HEIGHT
	LBS.	KG.	LBS.	KG.	LBS.	KG.	LBS.	KG.	LBS.	KG.	X	Y	Z	
48GEG*04	565	256	137	62	134	61	146	66	148	67	36 7/8 [937]	24 3/8 [619]	17 3/4 [451]	
48GEG*05	585	266	149	68	143	65	143	65	149	68	36 3/8 [924]	23 3/8 [594]	18 [457]	
48GEG*06	630	286	168	76	157	71	147	69	158	72	35 7/8 [911]	22 5/8 [575]	19 1/2 [489]	

** STANDARD UNIT WEIGHT IS WITHOUT PACKAGING. FOR OTHER OPTIONS AND ACCESSORIES REFER TO THE PRODUCT DATA CATALOG.

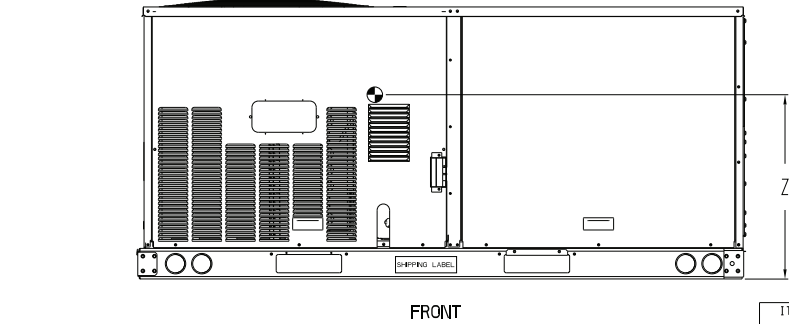
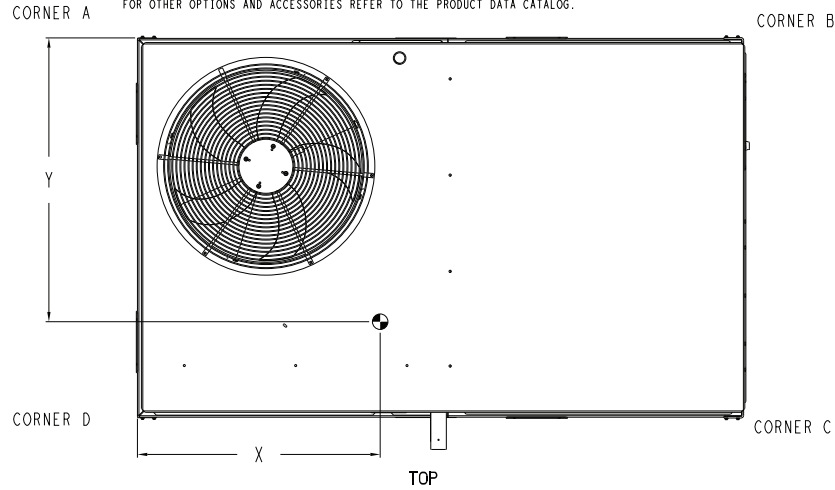

Carrier THIS DOCUMENT IS THE PROPERTY OF CARRIER CORPORATION AND IS DELIVERED UPON THE EXPRESS CONDITION THAT THE CONTENTS WILL NOT BE DISCLOSED OR USED WITHOUT CARRIER CORPORATION'S WRITTEN CONSENT. SUBMISSION OF THESE DRAWINGS OR DOCUMENTS DOES NOT CONSTITUTE PART PERFORMANCE OR ACCEPTANCE OF CONTRACT.

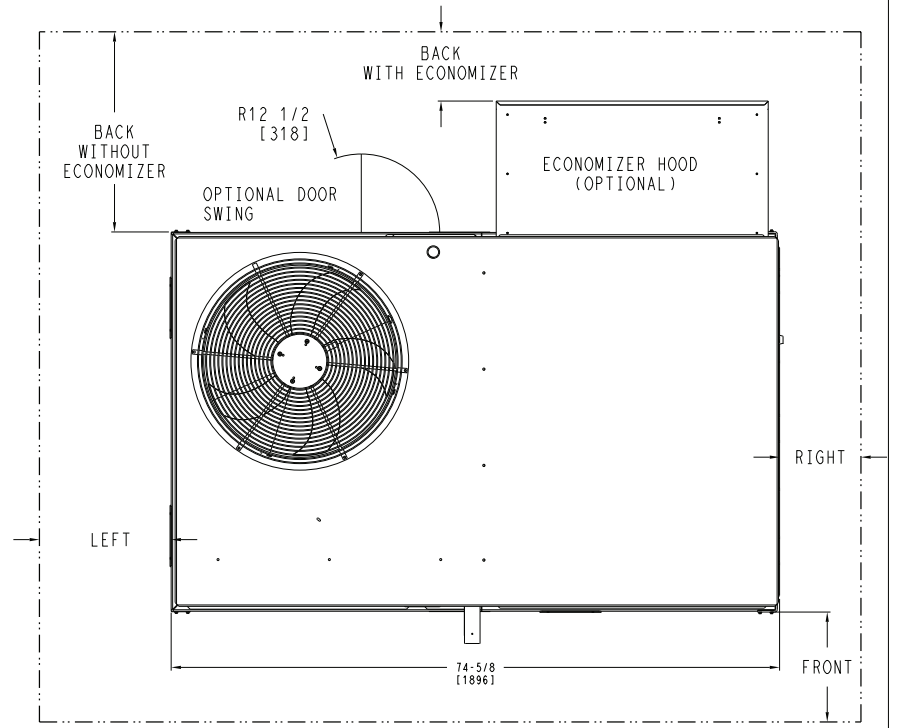

NOTES:

1. FOR ALL MINIMUM CLEARANCES LOCAL CODES OR JURISDICTIONS MAY PREVAIL.

SURFACE	CLEARANCE		OPERATING CLEARANCE
	SERVICE WITH: CONDUCTIVE BARRIER	SERVICE WITH: NONCONDUCTIVE BARRIER	
FRONT	48 [1219mm]	36 [914mm]	18 [457mm]
LEFT	48 [1219mm]	42 [1067mm]	18 [457mm]
BACK W/O HOOD	48 [1219mm]	42 [1067mm]	18 [457mm]
BACK W/HOOD	36 [914mm]	36 [914mm]	18 [457mm]
RIGHT	36 [914mm]	36 [914mm]	18 [457mm]
TOP	72 [1829mm]	72 [1829mm]	72 [1829mm]

ITC CLASSIFICATION U.S. ECCN:NSR	SHEET 2 OF 3	DATE 9/15/23	SUPERCEDES -	48GE 04-06 SINGLE PACKAGE ELECTRICAL COOLING WITH GAS HEAT	48TC006641	REV -
-------------------------------------	-----------------	-----------------	-----------------	--	------------	----------



48GE**04-06 Base Unit Dimensions (cont)

Carrier THIS DOCUMENT IS THE PROPERTY OF CARRIER CORPORATION AND IS DELIVERED UPON THE EXPRESS CONDITION THAT THE CONTENTS WILL NOT BE DISCLOSED OR USED WITHOUT CARRIER CORPORATION'S WRITTEN CONSENT. SUBMISSION OF THESE DRAWINGS OR DOCUMENTS DOES NOT CONSTITUTE PART PERFORMANCE OR ACCEPTANCE OF CONTRACT.

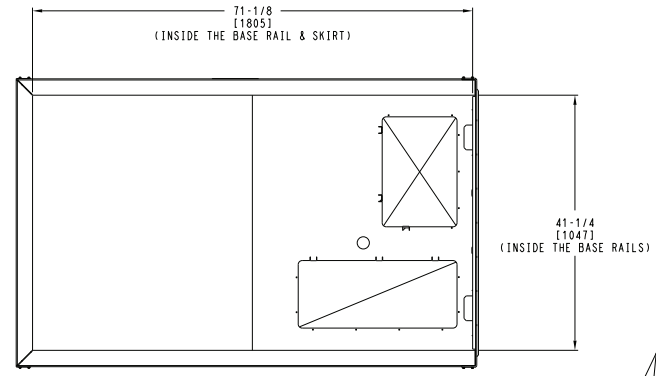
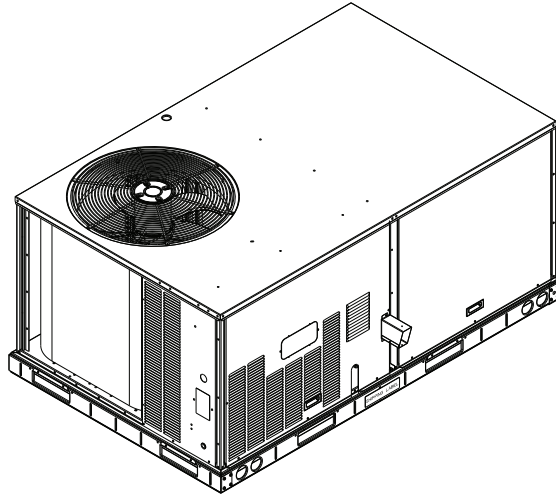

INSIDE BASERAIL DIMENSIONS
BOTTOM

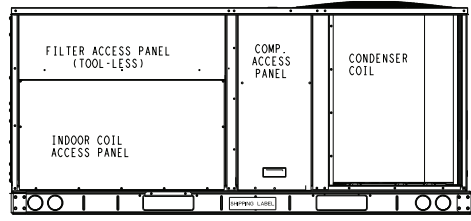
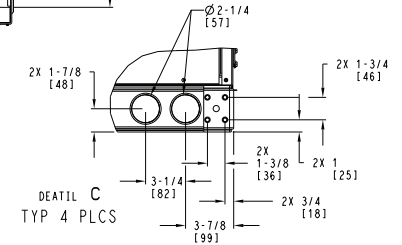

BACK

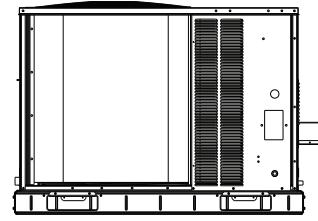

LEFT

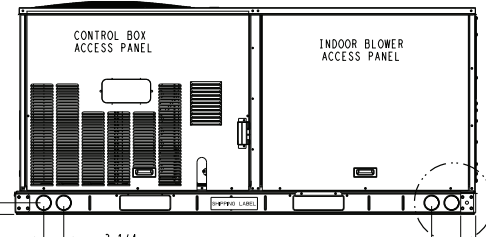

FRONT

SEE DETAIL C
2-3/8 [62]
TYP CURB WIDTH

ITC CLASSIFICATION U.S. ECCN:NSR	SHEET 3 OF 3	DATE 9/15/23	SUPERCEDES -	48GE 04-06 SINGLE PACKAGE ELECTRICAL COOLING WITH GAS HEAT	48TC006641	REV -
-------------------------------------	-----------------	-----------------	-----------------	--	------------	----------



50GE-*04-06 Base Unit Dimensions

- NOTES:
1. DIMENSIONS ARE IN INCHES. DIMENSIONS IN [] ARE IN MILLIMETERS.
 2. CENTER OF GRAVITY
 3. DIRECTION OF AIR FLOW
 4. ALL VIEW DRAWN USING 3RD ANGLE

UNIT	J	K
50GE**04	33 3/8 [847]	14 7/8 [377]
50GE**05	33 3/8 [847]	14 7/8 [377]
50GE**06	41 3/8 [1051]	18 5/8 [472]



THIS DOCUMENT IS THE PROPERTY OF CARRIER CORPORATION AND IS DELIVERED UPON THE EXPRESS CONDITION THAT THE CONTENTS WILL NOT BE DISCLOSED OR USED WITHOUT CARRIER CORPORATION'S WRITTEN CONSENT.

SUBMISSION OF THESE DRAWINGS OR DOCUMENTS DOES NOT CONSTITUTE PART PERFORMANCE OR ACCEPTANCE OF CONTRACT.

CONNECTION SIZES	
A	1 3/8" [35] DIA. FIELD POWER SUPPLY HOLE
B	2" [51] DIA. POWER SUPPLY KNOCKOUT
C	1 3/4" [44] DIA. GAUGE ACCESS PLUG
D	7/8" [22] DIA. FIELD CONTROL WIRING HOLE
E	3/4"-14 NPT CONDENSATE DRAIN
G	2 1/2" [64] DIA. POWER SUPPLY KNOCK-OUT

THRU-THE-BASE CHART THESE HOLES REQUIRED FOR USE CRBTMPWR008A00, 009A00			
	THREADED CONDUIT SIZE	WIRE USE	REQ'D HOLE SIZES (MAX.)
W	1/2"	115V	7/8" [22.2]
X	1/2"	24V	7/8" [22.2]
Y *	3/4"	POWER	1 1/8" [28.6]
Z **	(009A00) 1/2" FPT	GAS	1 1/8" [28.6]

FOR "THRU-THE-BASEPAN" FACTORY OPTION, FITTINGS FOR ONLY X, Y, & Z ARE PROVIDED

* SELECT EITHER 3/4" OR 1/2" FOR POWER, DEPENDING ON WIRE SIZE

** (008A00) PROVIDES 3/4" FPT THRU CURB FLANGE & FITTING.

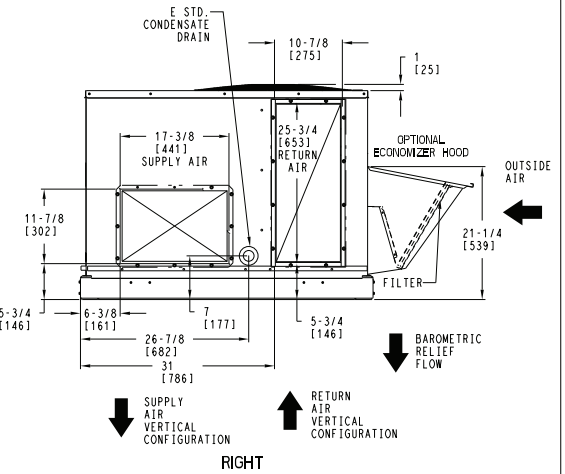
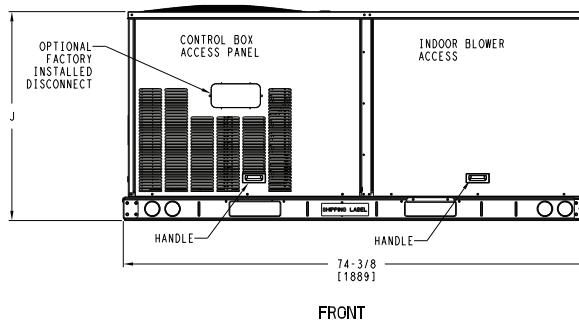
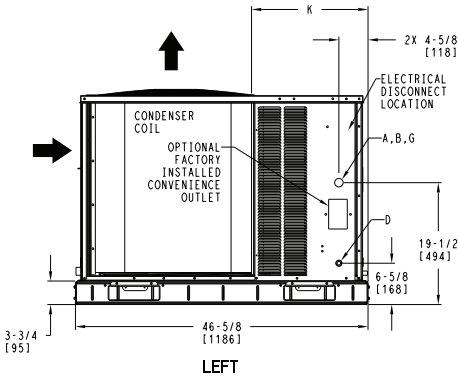
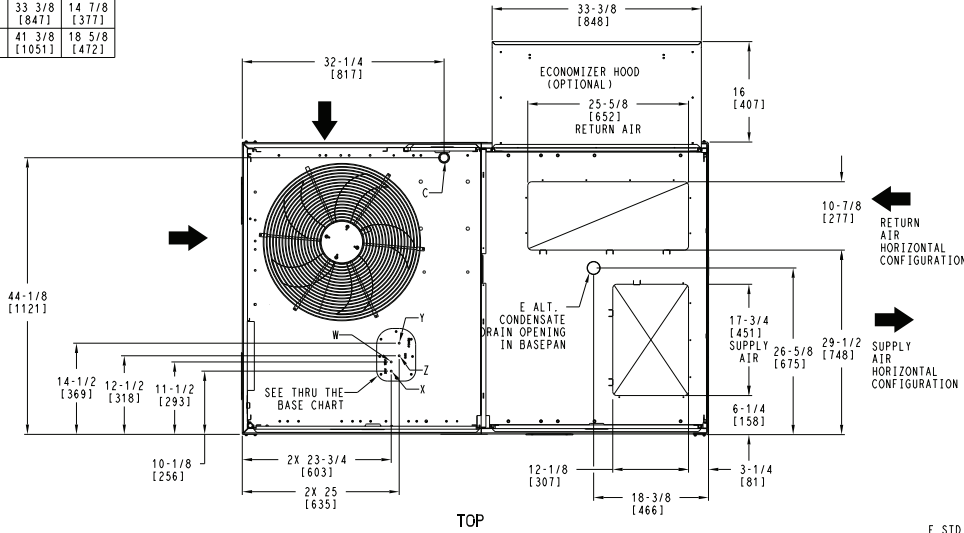

ITC CLASSIFICATION	SHEET	DATE	SUPERCEDES	50GE 04-06 SINGLE PACKAGE ELECTRICAL COOLING WITH ELECTRIC HEAT	48TC006644	REV
U.S. ECCN:NSR	1 OF 3	9/15/23	-			-



50GE-*04-06 Base Unit Dimensions (cont)

UNIT	STD. UNIT WEIGHT *		CORNER WEIGHT (A)		CORNER WEIGHT (B)		CORNER WEIGHT (C)		CORNER WEIGHT (D)		C.G.			HEIGHT
	LBS.	KG.	LBS.	KG.	LBS.	KG.	LBS.	KG.	LBS.	KG.	X	Y	Z	
50GE**04	490	222	127	58	119	54	118	54	126	57	36	[914]	23 1/4 [591]	18 1/8 [460]
50GE**05	510	231	140	64	128	58	116	53	127	58	35 1/2 [902]	22 1/4 [565]	18 3/8 [467]	
50GE**06	555	252	152	69	135	61	126	57	141	64	35	[889]	22 1/2 [572]	19 1/2 [495]

*- STANDARD UNIT WEIGHT IS WITHOUT ELECTRIC HEAT AND WITHOUT PACKAGING.
 FOR OTHER OPTIONS AND ACCESSORIES REFER TO THE PRODUCT DATA CATALOG.



THIS DOCUMENT IS THE PROPERTY OF CARRIER CORPORATION AND IS DELIVERED UPON THE EXPRESS CONDITION THAT THE CONTENTS WILL NOT BE DISCLOSED OR USED WITHOUT CARRIER CORPORATION'S WRITTEN CONSENT.

SUBMISSION OF THESE DRAWINGS OR DOCUMENTS DOES NOT CONSTITUTE PART PERFORMANCE OR ACCEPTANCE OF CONTRACT.

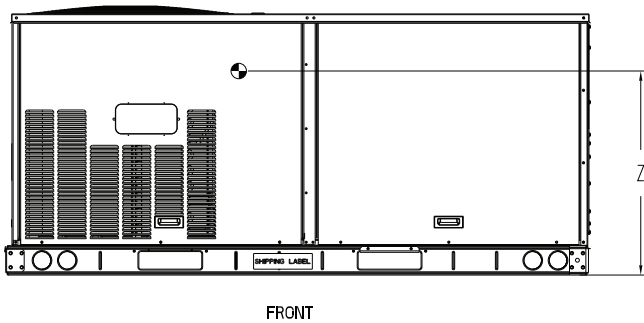
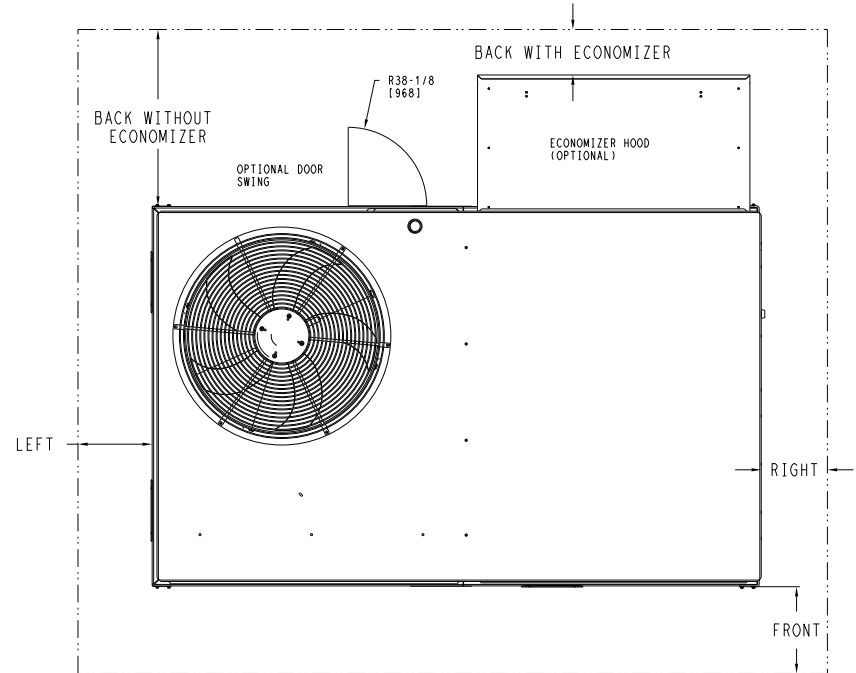
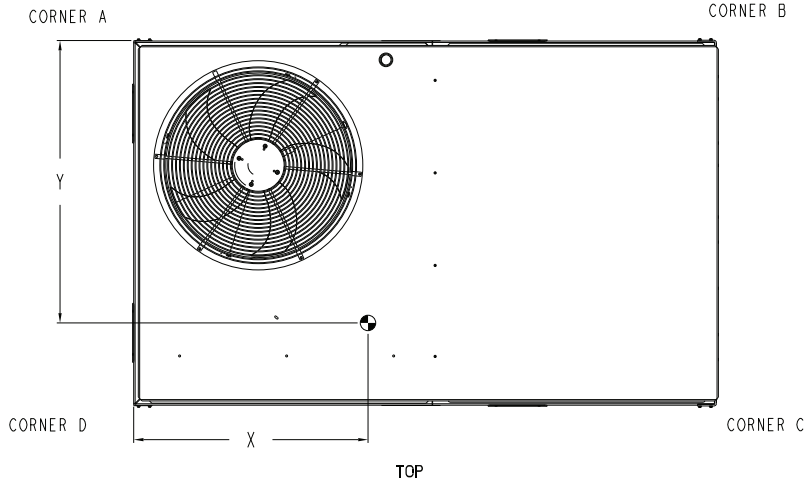

NOTE:

1. FOR ALL MINIMUM CLEARANCES LOCAL CODES OR JURISDICTIONS MAY PREVAIL.

SURFACE	CLEARANCE		OPERATING CLEARANCE
	SERVICE WITH CONDUCTIVE BARRIER	SERVICE WITH NONCONDUCTIVE BARRIER	
FRONT	48 [1219mm]	36 [914mm]	18 [457mm]
LEFT	48 [1219mm]	42 [1067mm]	18 [457mm]
BACK W/O HOOD	48 [1219mm]	42 [1067mm]	18 [457mm]
BACK W/HOOD	36 [914mm]	36 [914mm]	18 [457mm]
RIGHT	36 [914mm]	36 [914mm]	18 [457mm]
TOP	72 [1829mm]	72 [1829mm]	72 [1829mm]

ITC CLASSIFICATION U.S. ECCN:NSR	SHEET 2 OF 3	DATE 9/15/23	SUPERCEDES -	50GE 04-06 SINGLE PACKAGE ELECTRICAL COOLING WITH ELECTRIC HEAT	48TC006644	REV -
-------------------------------------	-----------------	-----------------	-----------------	---	------------	----------



50GE-*04-06 Base Unit Dimensions (cont)

Carrier THIS DOCUMENT IS THE PROPERTY OF CARRIER CORPORATION AND IS DELIVERED UPON THE EXPRESS CONDITION THAT THE CONTENTS WILL NOT BE DISCLOSED OR USED WITHOUT CARRIER CORPORATION'S WRITTEN CONSENT. SUBMISSION OF THESE DRAWINGS OR DOCUMENTS DOES NOT CONSTITUTE PART PERFORMANCE OR ACCEPTANCE OF CONTRACT.

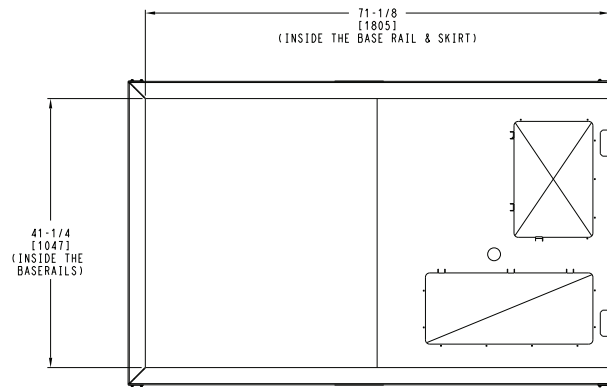
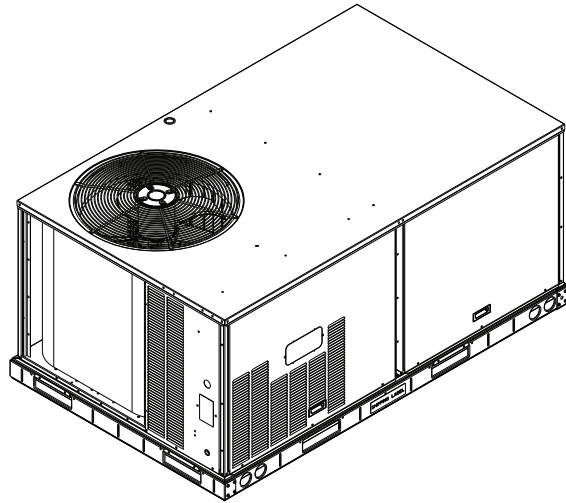

INSIDE BASERAIL DIMENSIONS
BOTTOM

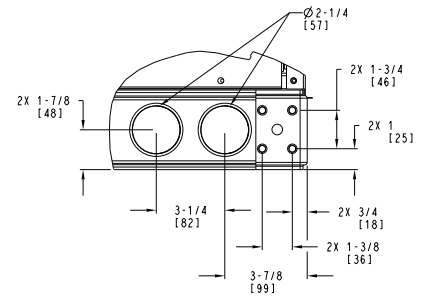

DETAIL C
TYP 4 PLCS

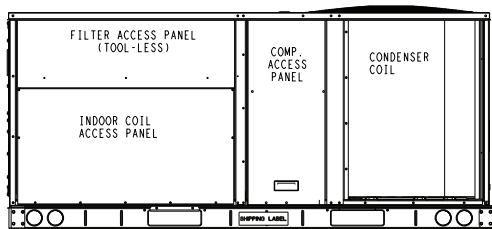

BACK

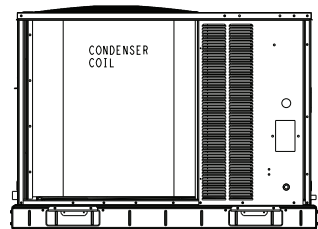

LEFT

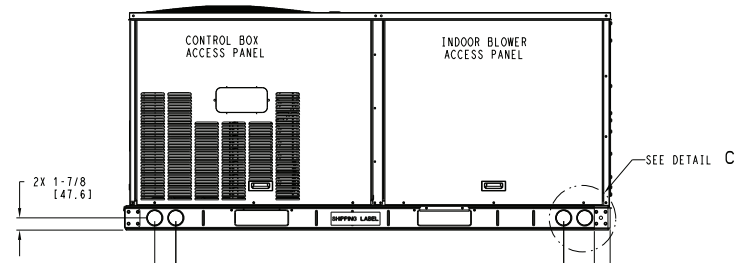

FRONT

ITC CLASSIFICATION U.S. ECCN:NSR	SHEET 3 OF 3	DATE 9/15/23	SUPERCEDES -	50GE 04-06 SINGLE PACKAGE ELECTRICAL COOLING WITH ELECTRIC HEAT	48TC006644	REV -
-------------------------------------	-----------------	-----------------	-----------------	--	------------	----------



Roof Curb Dimensions — 48/50GE 04-06

ROOF CURB ACCESSORY #	A
CRRFCURB001A01	14" [356]
CRRFCURB002A01	24" [610]

- NOTES:
 1. ROOFCURB ACCESSORY IS SHIPPED DISASSEMBLED.
 2. INSULATED PANELS: 25.4 [1"] THK. POLYURETHANE FOAM, 44.5 [1-3/4"] # DENSITY.
 3. DIMENSIONS IN [] ARE IN MILLIMETERS.
 4. ROOFCURB: 18 GAUGE STEEL.
 5. ATTACH DUCTWORK TO CURB. (FLANGES OF DUCT REST ON CURB).
 6. SERVICE CLEARANCE 4 FEET ON EACH SIDE.
 7. DIRECTION OF AIR FLOW.
 8. CONNECTOR PACKAGE CRBTMPWR001A01 IS FOR THRU-THE-CURB GAS TYPE PACKAGE CRBTMPWR003A01 IS FOR THRU-THE-BOTTOM TYPE GAS CONNECTIONS.

CONNECTOR PKG. ACC.	GAS CONNECTION TYPE	GAS FITTING	POWER WIRING FITTING	CONTROL WIRING FITTING	ACCESSORY CONVENIENCE OUTLET WIRING CONNECTOR
CRBTMPWR001A01	THRU THE CURB	3/4" [19] NPT	3/4" [19] NPT	1/2" [12.7] NPT	1/2" [12.7] NPT
CRBTMPWR003A01	THRU THE BOTTOM	1/2" [12.7] NPT			

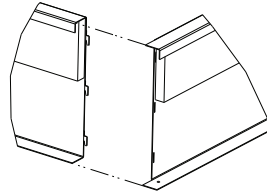
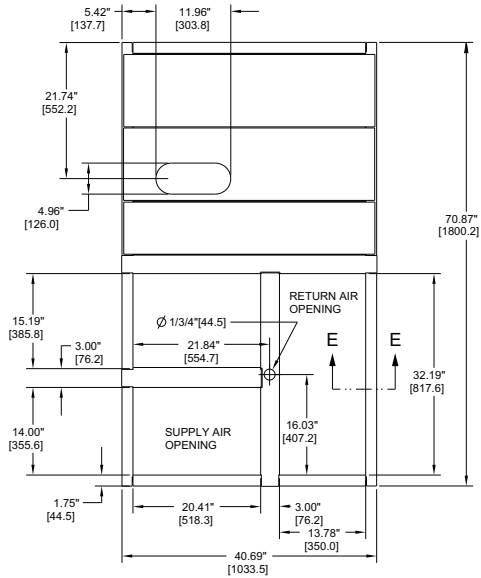

VIEW "B"
CORNER DETAIL

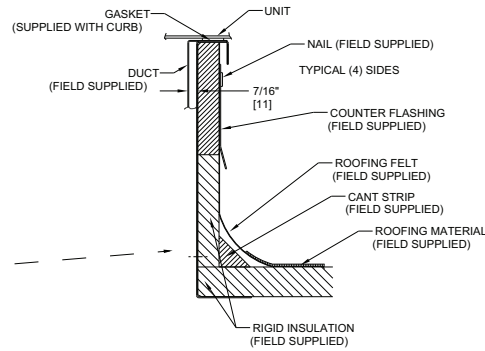
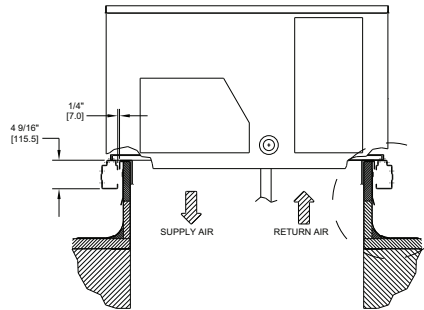
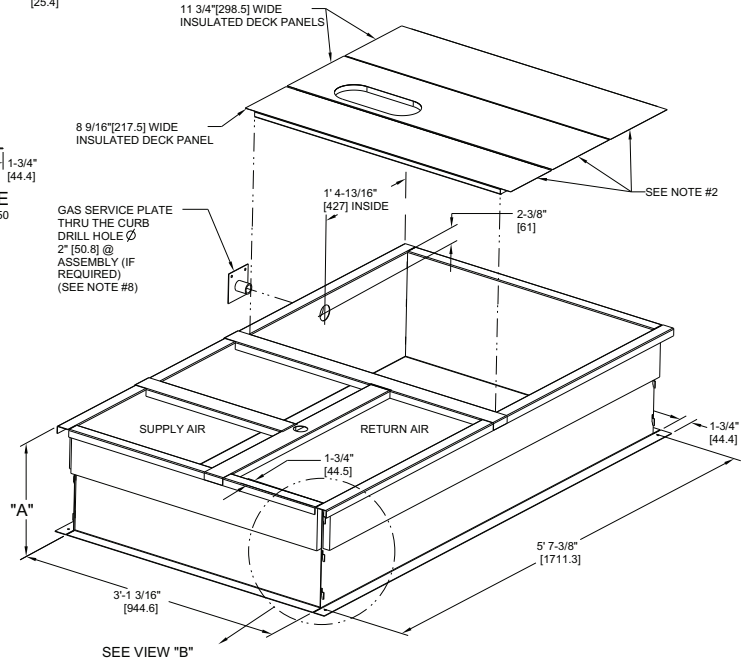
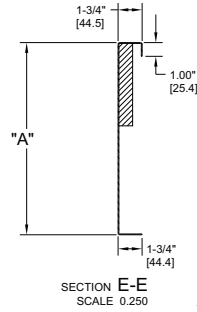

48TC400427



48/50GE**04 High Stage Cooling Capacities^{a,b}

48/50GE**04			AMBIENT TEMPERATURE (°F)																
			85			95			105			115			125				
			EA (db)			EA (db)			EA (db)			EA (db)			EA (db)				
			75	80	85	75	80	85	75	80	85	75	80	85	75	80	85		
900 cfm	EA (wb)	58	TC	32.1	32.1	36.5	30.4	30.4	34.7	28.6	28.6	32.7	26.7	26.7	30.6	24.6	24.6	28.4	
			SHC	27.7	32.1	36.5	26.1	30.4	34.7	24.5	28.6	32.7	22.7	26.7	30.6	20.8	24.6	28.4	
		62	TC	34.6	34.6	34.6	32.4	32.4	32.7	30.1	30.1	31.4	27.8	27.8	30.0	25.2	25.2	28.3	
			SHC	24.6	29.2	33.8	23.4	28.0	32.7	22.0	26.7	31.4	20.6	25.3	30.0	19.0	23.6	28.3	
		67	TC	38.6	38.6	38.6	36.3	36.3	36.3	33.9	33.9	33.9	31.4	31.4	31.4	28.6	28.6	28.6	
			SHC	20.3	25.0	29.7	19.0	23.8	28.5	17.7	22.4	27.2	16.3	21.0	25.8	14.8	19.6	24.4	
	72	TC	42.9	42.9	42.9	40.6	40.6	40.6	38.0	38.0	38.0	35.2	35.2	35.2	32.3	32.3	32.3		
		SHC	15.9	20.7	25.5	14.6	19.4	24.2	13.2	18.0	22.8	11.7	16.6	21.4	10.2	15.1	19.9		
	76	TC	—	46.7	46.7	—	44.2	44.2	—	41.5	41.5	—	38.6	38.6	—	35.4	35.4		
		SHC	—	16.9	21.8	—	15.6	19.8	—	14.2	18.6	—	12.8	17.3	—	11.3	15.9		
	1050 cfm	EA (wb)	58	TC	34.4	34.4	39.1	32.6	32.6	37.2	30.7	30.7	35.1	28.6	28.6	32.8	26.4	26.4	30.4
				SHC	29.7	34.4	39.1	28.1	32.6	37.2	26.3	30.7	35.1	24.5	28.6	32.8	22.4	26.4	30.4
62			TC	36.0	36.0	37.8	33.8	33.8	36.4	31.4	31.4	34.8	29.0	29.0	33.1	26.4	26.4	31.8	
			SHC	27.0	32.4	37.8	25.6	31.0	36.4	24.1	29.4	34.8	22.5	27.8	33.1	21.1	26.4	31.8	
67			TC	40.1	40.1	40.1	37.7	37.7	37.7	35.2	35.2	35.2	32.5	32.5	32.5	29.6	29.6	29.6	
			SHC	21.9	27.4	32.8	20.6	26.1	31.6	19.2	24.7	30.3	17.8	23.3	28.9	16.3	21.8	27.4	
72		TC	44.6	44.6	44.6	42.1	42.1	42.1	39.4	39.4	39.4	36.5	36.5	36.5	33.3	33.3	33.3		
		SHC	16.6	22.2	27.8	15.3	20.9	26.5	13.9	19.5	25.1	12.4	18.0	23.6	10.9	16.5	22.1		
76		TC	—	48.5	48.5	—	45.8	45.8	—	42.9	42.9	—	39.9	39.9	—	36.6	36.6		
		SHC	—	17.7	23.0	—	16.4	21.7	—	15.0	20.4	—	13.6	19.0	—	12.0	17.6		
1200 cfm		EA (wb)	58	TC	36.4	36.4	41.4	34.5	34.5	39.3	32.5	32.5	37.1	30.3	30.3	34.7	27.9	27.9	32.1
				SHC	31.5	36.4	41.4	29.8	34.5	39.3	27.9	32.5	37.1	25.9	30.3	34.7	23.8	27.9	32.1
	62		TC	37.2	37.2	41.0	34.9	34.9	39.4	33.0	33.0	37.7	30.3	30.3	36.2	28.0	28.0	33.5	
			SHC	28.9	35.0	41.0	27.5	33.4	39.4	26.0	31.8	37.7	24.5	30.3	36.2	22.4	28.0	33.5	
	67		TC	41.3	41.3	41.3	38.9	38.9	38.9	36.2	36.2	36.2	33.4	33.4	33.4	30.4	30.4	30.4	
			SHC	23.4	29.6	35.9	22.0	28.3	34.6	20.6	27.0	33.3	19.2	25.5	31.9	17.7	24.0	30.4	
	72	TC	45.9	45.9	45.9	43.2	43.2	43.2	40.4	40.4	40.4	37.4	37.4	37.4	34.2	34.2	34.2		
		SHC	17.3	23.7	30.0	15.9	22.3	28.6	14.5	20.9	27.2	13.0	19.4	25.8	11.4	17.8	24.3		
	76	TC	—	49.9	49.9	—	47.1	47.1	—	44.1	44.1	—	40.9	40.9	—	37.4	37.4		
		SHC	—	18.6	24.8	—	17.2	23.4	—	15.8	22.0	—	14.3	20.6	—	12.7	19.1		
	1350 cfm	EA (wb)	58	TC	38.2	38.2	43.3	36.2	36.2	41.1	34.0	34.0	38.8	31.7	31.7	36.3	29.2	29.2	33.5
				SHC	33.0	38.2	43.3	31.2	36.2	41.1	29.3	34.0	38.8	27.2	31.7	36.3	24.9	29.2	33.5
62			TC	38.8	38.8	43.3	36.2	36.2	42.8	34.1	34.1	40.4	31.8	31.8	37.8	29.3	29.3	35.0	
			SHC	30.5	36.9	43.3	29.6	36.2	42.8	27.7	34.1	40.4	25.7	31.8	37.8	23.5	29.3	35.0	
67			TC	42.3	42.3	42.3	39.7	39.7	39.7	37.0	37.0	37.0	34.0	34.0	34.8	30.9	30.9	33.1	
			SHC	24.8	31.9	38.9	23.5	30.5	37.6	22.1	29.1	36.2	20.6	27.7	34.8	19.0	26.0	33.1	
72		TC	46.9	46.9	46.9	44.2	44.2	44.2	41.3	41.3	41.3	38.1	38.1	38.1	34.8	34.8	34.8		
		SHC	17.9	25.0	32.1	16.5	23.6	30.7	15.0	22.2	29.3	13.5	20.7	27.9	11.9	19.1	26.3		
76		TC	—	50.9	50.9	—	48.0	48.0	—	44.9	44.9	—	41.6	41.6	—	38.0	38.0		
		SHC	—	19.3	26.3	—	17.9	24.9	—	16.4	23.4	—	14.9	22.0	—	13.3	20.4		
1500 cfm		EA (wb)	58	TC	39.7	39.7	45.0	37.6	37.6	42.7	35.3	35.3	40.2	32.9	32.9	37.6	30.3	30.3	34.8
				SHC	34.4	39.7	45.0	32.5	37.6	42.7	30.4	35.3	40.2	28.3	32.9	37.6	25.9	30.3	34.8
	62		TC	39.7	39.7	46.8	37.6	37.6	44.5	35.4	35.4	41.9	33.0	33.0	39.2	30.4	30.4	36.3	
			SHC	32.7	39.7	46.8	30.8	37.6	44.5	28.8	35.4	41.9	26.7	33.0	39.2	24.5	30.4	36.3	
	67		TC	43.1	43.1	43.1	40.3	40.3	40.6	37.6	37.6	39.1	34.6	34.6	37.5	31.5	31.5	35.7	
			SHC	26.2	34.0	41.9	24.8	32.7	40.6	23.4	31.2	39.1	21.9	29.7	37.5	20.2	27.9	35.7	
	72	TC	47.7	47.7	47.7	44.9	44.9	44.9	41.9	41.9	41.9	38.8	38.8	38.8	35.3	35.3	35.3		
		SHC	18.4	26.3	34.1	17.0	24.9	32.8	15.5	23.5	31.4	14.0	22.0	29.9	12.4	20.4	28.4		
	76	TC	—	51.6	51.6	—	48.6	48.6	—	45.4	45.4	—	41.9	41.9	—	38.2	38.2		
		SHC	—	19.8	27.5	—	18.3	26.1	—	16.8	24.6	—	15.3	23.1	—	13.6	21.5		

NOTE(S):

- a. See minimum-maximum airflow ratings on page 9.
- b. Published capacity values are based on SEER2 static requirements.

LEGEND

- Do Not Operate
- cfm — Cubic Feet Per Minute (Supply Air)
- EA (db) — Entering Air Temperature (dry bulb)
- EA (wb) — Entering Air Temperature (wet bulb)
- SHC — Sensible Heat Capacity (1000 Btuh) Gross
- TC — Total Capacity (1000 Btuh) Gross



48/50GE**04 Low Stage Cooling Capacities^{a,b}

48/50GE**04			AMBIENT TEMPERATURE (°F)																
			85			95			105			115			125				
			EA (db)			EA (db)			EA (db)			EA (db)			EA (db)				
			75	80	85	75	80	85	75	80	85	75	80	85	75	80	85		
750 cfm	EA (wb)	58	TC	23.6	23.6	26.8	22.1	22.1	25.3	20.5	20.5	23.6	18.9	18.9	21.8	17.1	17.1	19.8	
			SHC	20.3	23.6	26.8	18.9	22.1	25.3	17.5	20.5	23.6	16.0	18.9	21.8	14.4	17.1	19.8	
		62	TC	24.7	24.7	26.1	23.0	23.0	24.9	21.1	21.1	23.5	19.1	19.1	22.3	17.1	17.1	20.8	
			SHC	18.5	22.3	26.1	17.3	21.1	24.9	16.1	19.8	23.5	14.8	18.6	22.3	13.5	17.1	20.8	
		67	TC	27.8	27.8	27.8	25.9	25.9	25.9	23.9	23.9	23.9	21.8	21.8	21.8	19.5	19.5	19.5	
			SHC	15.1	18.9	22.7	14.0	17.8	21.6	12.8	16.7	20.5	11.6	15.5	19.4	10.4	14.3	18.2	
	72	TC	31.1	31.1	31.1	29.1	29.1	29.1	27.0	27.0	27.0	24.8	24.8	24.8	22.4	22.4	22.4		
		SHC	11.6	15.4	19.2	10.4	14.2	18.1	9.3	13.1	17.0	8.1	11.9	15.8	6.8	10.7	14.6		
	76	TC	—	34.0	34.0	—	31.9	31.9	—	29.7	29.7	—	27.3	27.3	—	24.8	24.8		
		SHC	—	12.6	16.7	—	11.3	15.0	—	10.2	13.9	—	9.0	12.7	—	7.8	11.6		
	900 cfm	EA (wb)	58	TC	25.5	25.5	29.0	24.0	24.0	27.3	22.3	22.3	25.5	20.5	20.5	23.6	18.6	18.6	21.5
				SHC	22.0	25.5	29.0	20.6	24.0	27.3	19.1	22.3	25.5	17.5	20.5	23.6	15.7	18.6	21.5
62			TC	25.9	25.9	29.1	24.7	24.7	26.7	22.3	22.3	26.7	20.6	20.6	24.7	18.7	18.7	22.5	
			SHC	20.4	24.7	29.1	18.7	22.7	26.7	18.0	22.3	26.7	16.5	20.6	24.7	14.8	18.7	22.5	
67			TC	29.0	29.0	29.0	27.0	27.0	27.0	24.9	24.9	24.9	22.7	22.7	22.7	20.3	20.3	21.1	
			SHC	16.5	21.1	25.7	15.4	20.0	24.6	14.2	18.9	23.5	13.0	17.7	22.3	11.8	16.4	21.1	
72		TC	32.4	32.4	32.4	30.3	30.3	30.3	28.0	28.0	28.0	25.7	25.7	25.7	23.2	23.2	23.2		
		SHC	12.2	16.8	21.3	11.1	15.7	20.2	9.9	14.5	19.1	8.7	13.3	17.9	7.4	12.0	16.6		
76		TC	—	35.3	35.3	—	33.0	33.0	—	30.7	30.7	—	28.2	28.2	—	25.5	25.5		
		SHC	—	13.2	17.6	—	12.1	16.5	—	10.9	15.4	—	9.7	14.2	—	8.4	12.9		
1050 cfm		EA (wb)	58	TC	27.1	27.1	30.8	25.5	25.5	29.0	23.7	23.7	27.1	21.9	21.9	25.1	19.9	19.9	22.9
				SHC	23.5	27.1	30.8	21.9	25.5	29.0	20.3	23.7	27.1	18.6	21.9	25.1	16.8	19.9	22.9
	62		TC	27.2	27.2	32.1	25.5	25.5	30.2	23.8	23.8	28.3	21.9	21.9	26.2	19.9	19.9	24.0	
			SHC	22.3	27.2	32.1	20.8	25.5	30.2	19.2	23.8	28.3	17.6	21.9	26.2	15.8	19.9	24.0	
	67		TC	29.9	29.9	29.9	27.8	27.8	27.8	25.6	25.6	26.2	23.3	23.3	25.0	20.9	20.9	23.6	
			SHC	17.9	23.3	28.6	16.8	22.1	27.5	15.6	20.9	26.2	14.3	19.7	25.0	13.0	18.3	23.6	
	72	TC	33.3	33.3	33.3	31.1	31.1	31.1	28.8	28.8	28.8	26.4	26.4	26.4	23.8	23.8	23.8		
		SHC	12.9	18.2	23.6	11.6	17.0	22.3	10.4	15.8	21.1	9.2	14.6	19.9	7.9	13.3	18.7		
	76	TC	—	36.2	36.2	—	33.8	33.8	—	31.3	31.3	—	28.8	28.8	—	26.0	26.0		
		SHC	—	13.9	19.1	—	12.7	17.9	—	11.5	16.7	—	10.2	15.4	—	8.9	14.1		
	1200 cfm	EA (wb)	58	TC	28.5	28.5	32.3	26.7	26.7	30.4	24.9	24.9	28.4	22.9	22.9	26.3	20.9	20.9	24.0
				SHC	24.6	28.5	32.3	23.0	26.7	30.4	21.4	24.9	28.4	19.6	22.9	26.3	17.7	20.9	24.0
62			TC	28.5	28.5	33.6	26.8	26.8	31.7	24.9	24.9	29.6	23.0	23.0	27.5	20.9	20.9	25.1	
			SHC	23.4	28.5	33.6	21.9	26.8	31.7	20.2	24.9	29.6	18.5	23.0	27.5	16.7	20.9	25.1	
67			TC	30.5	30.5	31.1	28.3	28.3	30.0	26.1	26.1	28.8	23.8	23.8	27.3	21.3	21.3	25.7	
			SHC	19.2	25.2	31.1	18.0	24.0	30.0	16.8	22.8	28.8	15.4	21.4	27.3	14.0	19.8	25.7	
72		TC	34.0	34.0	34.0	31.7	31.7	31.7	29.3	29.3	29.3	26.9	26.9	26.9	24.2	24.2	24.2		
		SHC	13.4	19.5	25.6	12.2	18.2	24.3	10.9	17.0	23.1	9.7	15.8	21.9	8.4	14.5	20.6		
76		TC	—	36.9	36.9	—	34.3	34.3	—	31.8	31.8	—	29.1	29.1	—	26.4	26.4		
		SHC	—	14.5	20.4	—	13.2	19.1	—	12.0	17.8	—	10.7	16.5	—	9.4	15.1		
1350 cfm		EA (wb)	58	TC	29.6	29.6	33.6	27.8	27.8	31.6	25.9	25.9	29.5	23.9	23.9	27.3	21.7	21.7	25.0
				SHC	25.6	29.6	33.6	24.0	27.8	31.6	22.2	25.9	29.5	20.4	23.9	27.3	18.5	21.7	25.0
	62		TC	29.6	29.6	34.9	27.8	27.8	32.9	25.9	25.9	30.8	23.9	23.9	28.5	21.7	21.7	26.1	
			SHC	24.4	29.6	34.9	22.7	27.8	32.9	21.1	25.9	30.8	19.3	23.9	28.5	17.4	21.7	26.1	
	67		TC	31.0	31.0	33.7	28.9	28.9	32.3	26.6	26.6	30.8	24.2	24.2	29.4	22.1	22.1	27.0	
			SHC	20.4	27.0	33.7	19.1	25.7	32.3	17.8	24.3	30.8	16.4	22.9	29.4	14.8	20.9	27.0	
	72	TC	34.5	34.5	34.5	32.2	32.2	32.2	29.8	29.8	29.8	27.2	27.2	27.2	24.5	24.5	24.5		
		SHC	13.8	20.6	27.4	12.6	19.4	26.2	11.4	18.2	25.0	10.2	17.0	23.8	8.9	15.7	22.6		
	76	TC	—	37.2	37.2	—	34.8	34.8	—	32.2	32.2	—	29.5	29.5	—	26.6	26.6		
		SHC	—	14.9	21.4	—	13.7	20.2	—	12.4	18.9	—	11.1	17.5	—	9.8	16.1		

NOTE(S):

- a. See minimum-maximum airflow ratings on page 9.
- b. Published capacity values are based on SEER2 static requirements.

LEGEND

- Do Not Operate
- cfm — Cubic Feet Per Minute (Supply Air)
- EA (db) — Entering Air Temperature (dry bulb)
- EA (wb) — Entering Air Temperature (wet bulb)
- SHC — Sensible Heat Capacity (1000 Btuh) Gross
- TC — Total Capacity (1000 Btuh) Gross

48/50GE*N04 — Unit with Humidi-MiZer® System in Subcooling Mode — Cooling Capacities

TEMP (°F) AIR ENTERING CONDENSER (Edb)		AIR ENTERING EVAPORATOR — SCFM/BF								
		900 / 0.01			1200 / 0.02			1500 / 0.04		
		Air Entering Evaporator — Ewb (°F)								
		72	67	62	72	67	62	72	67	62
75	TC	44.43	40.18	37.19	47.04	42.93	38.68	49.00	44.35	40.08
	SHC	21.13	24.55	21.99	23.11	28.04	32.89	24.69	30.58	36.71
	kW	2.50	2.41	2.40	2.82	2.73	2.63	3.28	3.17	3.05
85	TC	41.78	37.40	32.14	44.33	39.99	35.94	46.37	41.59	37.45
	SHC	19.07	22.30	27.34	20.93	25.63	30.66	22.59	28.36	34.62
	kW	2.72	2.63	2.66	3.04	2.94	2.86	3.51	3.39	3.26
95	TC	38.62	34.53	30.08	40.27	37.31	32.98	42.68	38.48	34.51
	SHC	13.83	21.75	25.24	19.21	22.44	30.00	21.17	27.54	33.67
	kW	2.94	2.85	2.82	3.22	3.18	3.07	3.73	3.62	3.48
105	TC	36.56	32.71	29.05	39.50	35.58	31.79	40.47	36.75	33.00
	SHC	16.67	20.37	24.19	18.88	23.94	29.22	19.34	26.21	32.91
	kW	3.32	3.23	3.15	3.67	3.56	3.46	4.12	4.01	3.87
115	TC	35.60	31.64	28.02	37.97	34.13	30.33	39.28	35.19	31.54
	SHC	15.71	19.28	23.13	17.29	22.44	27.73	18.04	24.58	31.40
	kW	3.66	3.56	3.48	4.00	3.88	3.77	4.45	4.33	4.19
125	TC	34.38	30.50	27.00	36.61	32.71	29.48	37.61	33.80	30.48
	SHC	14.50	18.11	22.08	15.86	20.99	26.85	16.20	23.09	28.98
	kW	4.00	3.90	3.83	4.35	4.22	4.12	4.78	4.67	4.52

48/50GE*N04 — Unit with Humidi-MiZer System in Hot Gas Reheat Mode — Cooling Capacities

TEMP (°F) AIR ENTERING CONDENSER (Edb)		AIR ENTERING EVAPORATOR — Ewb (°F)								
		75 Dry Bulb 62.5 Wet Bulb (50% Relative)			75 Dry Bulb 64 Wet Bulb (56% Relative)			75 Dry Bulb 65.3 Wet Bulb (60% Relative)		
		Air Entering Evaporator — cfm								
		900	1200	1500	900	1200	1500	900	1200	1500
80	TC	44.43	40.18	37.19	47.04	42.93	38.68	49.00	44.35	40.08
	SHC	21.13	24.55	21.99	23.11	28.04	32.89	24.69	30.58	36.71
	kW	2.50	2.41	2.40	2.82	2.73	2.63	3.28	3.17	3.05
75	TC	41.78	37.40	32.14	44.33	39.99	35.94	46.37	41.59	37.45
	SHC	19.07	22.30	27.34	20.93	25.63	30.66	22.59	28.36	34.62
	kW	2.72	2.63	2.66	3.04	2.94	2.86	3.51	3.39	3.26
70	TC	38.62	34.53	30.08	40.27	37.31	32.98	42.68	38.48	34.51
	SHC	13.83	21.75	25.24	19.21	22.44	30.00	21.17	27.54	33.67
	kW	2.94	2.85	2.82	3.22	3.18	3.07	3.73	3.62	3.48
60	TC	36.56	32.71	29.05	39.50	35.58	31.79	40.47	36.75	33.00
	SHC	16.67	20.37	24.19	18.88	23.94	29.22	19.34	26.21	32.91
	kW	3.32	3.23	3.15	3.67	3.56	3.46	4.12	4.01	3.87
50	TC	35.60	31.64	28.02	37.97	34.13	30.33	39.28	35.19	31.54
	SHC	15.71	19.28	23.13	17.29	22.44	27.73	18.04	24.58	31.40
	kW	3.66	3.56	3.48	4.00	3.88	3.77	4.45	4.33	4.19
40	TC	34.38	30.50	27.00	36.61	32.71	29.48	37.61	33.80	30.48
	SHC	14.50	18.11	22.08	15.86	20.99	26.85	16.20	23.09	28.98
	kW	4.00	3.90	3.83	4.35	4.22	4.12	4.78	4.67	4.52

LEGEND

- Edb** — Entering Dry Bulb
- Ewb** — Entering Wet Bulb
- kW** — Compressor Power Input
- SCFM/BF** — Standard Cubic Feet per Minute/Bypass Factor
- SHC** — Sensible Heat Capacity (1000 Btuh) Gross
- TC** — Total Capacity (1000 Btuh) Gross

48/50GE**05 High Stage Cooling Capacities^{a,b}

48/50GE**05			AMBIENT TEMPERATURE (°F)																
			85			95			105			115			125				
			EA (db)			EA (db)			EA (db)			EA (db)			EA (db)				
			75	80	85	75	80	85	75	80	85	75	80	85	75	80	85		
1200 cfm	EA (wb)	58	TC	44.2	44.2	50.0	42.5	42.5	48.1	40.6	40.6	46.0	38.5	38.5	43.6	36.1	36.1	41.0	
			SHC	38.4	44.2	50.0	36.8	42.5	48.1	35.2	40.6	46.0	33.3	38.5	43.6	31.2	36.1	41.0	
		62	TC	46.9	46.9	46.9	44.7	44.7	45.7	42.3	42.3	44.4	39.7	39.7	43.0	36.8	36.8	41.4	
			SHC	34.4	40.6	46.9	33.2	39.4	45.7	31.9	38.1	44.4	30.5	36.7	43.0	29.0	35.2	41.4	
		67	TC	51.7	51.7	51.7	49.3	49.3	49.3	46.7	46.7	46.7	43.8	43.8	43.8	40.6	40.6	40.6	
			SHC	28.1	34.4	40.7	26.9	33.2	39.5	25.7	32.0	38.2	24.3	30.6	36.9	22.8	29.1	35.4	
	72	TC	56.9	56.9	56.9	54.3	54.3	54.3	51.5	51.5	51.5	48.3	48.3	48.3	44.9	44.9	44.9		
		SHC	21.8	28.1	34.5	20.6	26.9	33.2	19.3	25.6	31.9	17.9	24.2	30.5	16.5	22.8	29.1		
	76	TC	—	61.3	61.3	—	58.5	58.5	—	55.5	55.5	—	52.1	52.1	—	48.5	48.5		
		SHC	—	23.0	29.6	—	21.8	28.4	—	20.5	27.1	—	19.1	25.6	—	17.6	24.1		
	1400 cfm	EA (wb)	58	TC	46.8	46.8	52.9	44.9	44.9	50.8	42.9	42.9	48.6	40.6	40.6	46.0	38.1	38.1	43.2
				SHC	40.7	46.8	52.9	39.0	44.9	50.8	37.2	42.9	48.6	35.2	40.6	46.0	32.9	38.1	43.2
62			TC	48.5	48.5	51.6	46.2	46.2	50.3	43.7	43.7	48.9	41.0	41.0	47.2	38.1	38.1	45.0	
			SHC	37.1	44.4	51.6	35.9	43.1	50.3	34.6	41.7	48.9	33.1	40.1	47.2	31.2	38.1	45.0	
67			TC	53.4	53.4	53.4	50.8	50.8	50.8	48.1	48.1	48.1	45.0	45.0	45.0	41.7	41.7	41.7	
			SHC	29.9	37.2	44.4	28.7	35.9	43.2	27.4	34.6	41.9	26.0	33.2	40.5	24.5	31.7	39.0	
72		TC	58.6	58.6	58.6	55.9	55.9	55.9	52.9	52.9	52.9	49.6	49.6	49.6	46.0	46.0	46.0		
		SHC	22.4	29.8	37.1	21.2	28.5	35.8	19.9	27.2	34.5	18.5	25.8	33.1	17.0	24.3	31.5		
76		TC	—	63.1	63.1	—	60.1	60.1	—	56.9	56.9	—	53.4	53.4	—	49.6	49.6		
		SHC	—	23.8	31.3	—	22.5	30.1	—	21.2	28.7	—	19.8	27.2	—	18.3	25.7		
1600 cfm		EA (wb)	58	TC	49.0	49.0	55.4	47.0	47.0	53.1	44.8	44.8	50.7	42.4	42.4	48.0	39.7	39.7	45.0
				SHC	42.6	49.0	55.4	40.8	47.0	53.1	38.9	44.8	50.7	36.7	42.4	48.0	34.3	39.7	45.0
	62		TC	49.8	49.8	55.8	47.5	47.5	54.4	45.3	45.3	50.9	43.1	43.1	47.1	39.7	39.7	46.9	
			SHC	39.7	47.8	55.8	38.4	46.4	54.4	36.0	43.5	50.9	33.5	40.3	47.1	32.6	39.7	46.9	
	67		TC	54.6	54.6	54.6	51.9	51.9	51.9	49.1	49.1	49.1	45.9	45.9	45.9	42.5	42.5	42.5	
			SHC	31.5	39.7	47.9	30.3	38.5	46.7	29.0	37.1	45.3	27.5	35.7	43.9	26.0	34.2	42.4	
	72	TC	59.9	59.9	59.9	57.0	57.0	57.0	53.9	53.9	53.9	50.5	50.5	50.5	46.8	46.8	46.8		
		SHC	23.0	31.2	39.5	21.8	30.0	38.2	20.4	28.6	36.9	19.0	27.2	35.4	17.5	25.7	33.9		
	76	TC	—	64.4	64.4	—	61.3	61.3	—	58.0	58.0	—	54.3	54.3	—	50.4	50.4		
		SHC	—	24.4	32.8	—	23.1	31.5	—	21.8	30.2	—	20.4	28.7	—	18.8	27.1		
	1800 cfm	EA (wb)	58	TC	50.8	50.8	57.4	48.7	48.7	55.1	46.4	46.4	52.5	43.8	43.8	49.7	41.0	41.0	46.5
				SHC	44.2	50.8	57.4	42.3	48.7	55.1	40.3	46.4	52.5	38.0	43.8	49.7	35.5	41.0	46.5
62			TC	51.3	51.3	58.3	49.5	49.5	54.3	46.4	46.4	54.6	43.9	43.9	51.7	41.1	41.1	48.4	
			SHC	41.3	49.8	58.3	38.7	46.5	54.3	38.3	46.4	54.6	36.1	43.9	51.7	33.7	41.1	48.4	
67			TC	55.6	55.6	55.6	52.8	52.8	52.8	49.9	49.9	49.9	46.6	46.6	47.2	43.1	43.1	45.6	
			SHC	33.0	42.2	51.3	31.8	40.9	50.0	30.5	39.6	48.7	29.1	38.1	47.2	27.5	36.6	45.6	
72		TC	60.9	60.9	60.9	58.0	58.0	58.0	54.8	54.8	54.8	51.2	51.2	51.2	47.5	47.5	47.5		
		SHC	23.4	32.6	41.7	22.2	31.3	40.5	20.9	30.0	39.1	19.4	28.5	37.6	17.9	27.0	36.1		
76		TC	—	65.4	65.4	—	62.3	62.3	—	58.8	58.8	—	55.1	55.1	—	51.0	51.0		
		SHC	—	24.9	34.2	—	23.6	32.9	—	22.3	31.5	—	20.8	30.0	—	19.2	28.4		
2000 cfm		EA (wb)	58	TC	52.4	52.4	59.2	50.2	50.2	56.8	47.8	47.8	54.1	45.1	45.1	51.1	42.2	42.2	47.8
				SHC	45.6	52.4	59.2	43.6	50.2	56.8	41.5	47.8	54.1	39.1	45.1	51.1	36.5	42.2	47.8
	62		TC	52.5	52.5	61.6	50.2	50.2	59.0	47.8	47.8	56.2	45.2	45.2	53.2	42.2	42.2	49.8	
			SHC	43.3	52.5	61.6	41.5	50.2	59.0	39.4	47.8	56.2	37.1	45.2	53.2	34.7	42.2	49.8	
	67		TC	56.3	56.3	56.3	53.5	53.5	53.5	50.5	50.5	51.9	47.2	47.2	50.4	43.6	43.6	48.8	
			SHC	34.5	44.5	54.6	33.3	43.3	53.3	31.9	41.9	51.9	30.5	40.5	50.4	29.0	38.9	48.8	
	72	TC	61.8	61.8	61.8	58.7	58.7	58.7	55.5	55.5	55.5	51.8	51.8	51.8	48.0	48.0	48.0		
		SHC	23.8	33.8	43.9	22.6	32.6	42.6	21.2	31.2	41.2	19.8	29.8	39.7	18.3	28.2	38.2		
	76	TC	—	66.2	66.2	—	63.0	63.0	—	59.5	59.5	—	55.6	55.6	—	51.6	51.6		
		SHC	—	25.3	35.4	—	24.0	34.1	—	22.6	32.7	—	21.1	31.1	—	19.5	29.5		

NOTE(S):

- a. See minimum-maximum airflow ratings on page 9.
- b. Published capacity values are based on SEER2 static requirements.

LEGEND

- Do Not Operate
- cfm — Cubic Feet Per Minute (Supply Air)
- EA (db) — Entering Air Temperature (dry bulb)
- EA (wb) — Entering Air Temperature (wet bulb)
- SHC — Sensible Heat Capacity (1000 Btuh) Gross
- TC — Total Capacity (1000 Btuh) Gross

Performance data (cont)



48/50GE**05 Low Stage Cooling Capacities^{a,b}

48/50GE**05			AMBIENT TEMPERATURE (°F)																	
			85			95			105			115			125					
			EA (db)			EA (db)			EA (db)			EA (db)			EA (db)					
			75	80	85	75	80	85	75	80	85	75	80	85	75	80	85			
1000 cfm	EA (wb)	58	TC	33.6	33.6	37.9	31.9	31.9	36.0	30.0	30.0	33.9	28.0	28.0	31.7	25.9	25.9	29.3		
			SHC	29.2	33.6	37.9	27.7	31.9	36.0	26.1	30.0	33.9	24.4	28.0	31.7	22.5	25.9	29.3		
		62	TC	34.4	34.4	37.8	32.3	32.3	36.7	30.2	30.2	35.0	28.1	28.1	33.0	25.9	25.9	30.5		
			SHC	27.1	32.5	37.8	26.1	31.4	36.7	24.7	29.9	35.0	23.2	28.1	33.0	21.4	25.9	30.5		
		67	TC	38.1	38.1	38.1	35.8	35.8	35.8	33.3	33.3	33.3	30.6	30.6	30.6	27.8	27.8	28.4		
			SHC	22.0	27.4	32.7	21.0	26.4	31.8	19.9	25.3	30.7	18.8	24.2	29.5	17.6	23.0	28.4		
	72	72	TC	42.2	42.2	42.2	39.8	39.8	39.8	37.1	37.1	37.1	34.3	34.3	34.3	31.2	31.2	31.2		
			SHC	16.7	22.1	27.5	15.7	21.1	26.6	14.7	20.1	25.5	13.6	19.0	24.4	12.4	17.8	23.2		
		76	TC	—	45.8	45.8	—	43.2	43.2	—	40.4	40.4	—	37.4	37.4	—	34.1	34.1		
			SHC	—	17.8	23.3	—	16.9	22.4	—	15.8	21.3	—	14.7	20.2	—	13.6	19.1		
		1200 cfm	EA (wb)	58	TC	35.8	35.8	40.4	34.0	34.0	38.4	32.0	32.0	36.2	29.8	29.8	33.7	27.5	27.5	31.1
					SHC	31.2	35.8	40.4	29.6	34.0	38.4	27.9	32.0	36.2	26.0	29.8	33.7	23.9	27.5	31.1
62	TC			36.4	36.4	40.2	34.1	34.1	39.9	32.0	32.0	37.6	29.9	29.9	35.1	27.5	27.5	32.4		
	SHC			28.8	34.5	40.2	28.2	34.1	39.9	26.5	32.0	37.6	24.7	29.9	35.1	22.7	27.5	32.4		
67	TC			39.4	39.4	39.4	37.0	37.0	37.0	34.3	34.3	34.5	31.5	31.5	33.3	28.5	28.5	32.1		
	SHC			23.8	30.2	36.6	22.8	29.2	35.6	21.7	28.1	34.5	20.6	26.9	33.3	19.4	25.7	32.1		
72	72		TC	43.6	43.6	43.6	41.0	41.0	41.0	38.2	38.2	38.2	35.2	35.2	35.2	32.0	32.0	32.0		
			SHC	17.4	23.9	30.3	16.4	22.9	29.3	15.4	21.8	28.2	14.2	20.7	27.1	13.1	19.5	25.9		
	76		TC	—	47.2	47.2	—	44.5	44.5	—	41.5	41.5	—	38.4	38.4	—	35.0	35.0		
			SHC	—	18.7	25.2	—	17.7	24.2	—	16.7	23.2	—	15.5	22.0	—	14.4	20.9		
	1400 cfm		EA (wb)	58	TC	37.7	37.7	42.5	35.7	35.7	40.4	33.6	33.6	38.0	31.3	31.3	35.4	28.8	28.8	32.6
					SHC	32.8	37.7	42.5	31.1	35.7	40.4	29.3	33.6	38.0	27.2	31.3	35.4	25.1	28.8	32.6
62		TC		37.7	37.7	44.2	35.8	35.8	41.9	33.6	33.6	39.5	31.3	31.3	36.8	28.8	28.8	33.9		
		SHC		31.2	37.7	44.2	29.6	35.8	41.9	27.8	33.6	39.5	25.9	31.3	36.8	23.8	28.8	33.9		
67		TC		40.3	40.3	40.3	37.8	37.8	39.3	35.1	35.1	38.2	32.2	32.2	36.9	29.2	29.2	35.5		
		SHC		25.5	32.9	40.3	24.5	31.9	39.3	23.4	30.8	38.2	22.2	29.6	36.9	21.0	28.3	35.5		
72		72	TC	44.6	44.6	44.6	41.9	41.9	41.9	39.0	39.0	39.0	35.9	35.9	35.9	32.6	32.6	32.6		
			SHC	18.0	25.5	32.9	17.0	24.5	31.9	15.9	23.4	30.9	14.8	22.3	29.7	13.7	21.1	28.5		
		76	TC	—	48.2	48.2	—	45.4	45.4	—	42.4	42.4	—	39.1	39.1	—	—	—		
			SHC	—	19.4	26.9	—	18.4	25.9	—	17.4	24.9	—	16.2	23.7	—	—	—		
		1600 cfm	EA (wb)	58	TC	39.2	39.2	44.2	37.2	37.2	41.9	34.9	34.9	39.4	32.5	32.5	36.7	29.9	29.9	33.8
					SHC	34.2	39.2	44.2	32.4	37.2	41.9	30.4	34.9	39.4	28.3	32.5	36.7	26.0	29.9	33.8
62	TC			39.2	39.2	46.0	37.2	37.2	43.6	34.9	34.9	41.0	32.5	32.5	38.2	29.9	29.9	35.1		
	SHC			32.5	39.2	46.0	30.8	37.2	43.6	28.9	34.9	41.0	26.9	32.5	38.2	24.7	29.9	35.1		
67	TC			41.0	41.0	43.9	38.5	38.5	42.8	35.7	35.7	41.6	32.8	32.8	40.2	29.9	29.9	37.8		
	SHC			27.1	35.5	43.9	26.1	34.5	42.8	25.0	33.3	41.6	23.8	32.0	40.2	22.1	29.9	37.8		
72	72		TC	45.3	45.3	45.3	42.6	42.6	42.6	39.6	39.6	39.6	36.4	36.4	36.4	33.0	33.0	33.0		
			SHC	18.5	27.0	35.5	17.5	26.0	34.5	16.5	24.9	33.4	15.4	23.8	32.2	14.2	22.6	31.1		
	76		TC	—	49.0	49.0	—	46.1	46.1	—	43.0	43.0	—	39.6	39.6	—	—	—		
			SHC	—	20.0	28.5	—	19.0	27.5	—	18.0	26.5	—	16.8	25.3	—	—	—		
	1800 cfm		EA (wb)	58	TC	40.5	40.5	45.7	38.3	38.3	43.3	36.0	36.0	40.6	33.5	33.5	37.8	30.8	30.8	34.8
					SHC	35.3	40.5	45.7	33.4	38.3	43.3	31.3	36.0	40.6	29.1	33.5	37.8	26.8	30.8	34.8
62		TC		40.5	40.5	47.5	38.4	38.4	45.0	36.0	36.0	42.3	33.5	33.5	39.3	30.8	30.8	36.2		
		SHC		33.6	40.5	47.5	31.8	38.4	45.0	29.8	36.0	42.3	27.7	33.5	39.3	25.4	30.8	36.2		
67		TC		41.6	41.6	47.3	39.1	39.1	46.1	36.3	36.3	44.7	33.5	33.5	42.3	30.8	30.8	38.9		
		SHC		28.7	38.0	47.3	27.7	36.9	46.1	26.5	35.6	44.7	24.8	33.5	42.3	22.8	30.8	38.9		
72		72	TC	45.9	45.9	45.9	43.1	43.1	43.1	40.0	40.0	40.0	36.8	36.8	36.8	33.3	33.3	33.5		
			SHC	19.0	28.5	37.9	18.0	27.5	36.9	17.0	26.4	35.8	15.9	25.3	34.7	14.7	24.1	33.5		
		76	TC	—	49.6	49.6	—	46.6	46.6	—	43.4	43.4	—	—	—	—	—	—		
			SHC	—	20.6	30.0	—	19.6	29.0	—	18.5	27.9	—	—	—	—	—	—		

NOTE(S):

- a. See minimum-maximum airflow ratings on page 9.
- b. Published capacity values are based on SEER2 static requirements.

LEGEND

- Do Not Operate
- cfm — Cubic Feet Per Minute (Supply Air)
- EA (db) — Entering Air Temperature (dry bulb)
- EA (wb) — Entering Air Temperature (wet bulb)
- SHC — Sensible Heat Capacity (1000 Btuh) Gross
- TC — Total Capacity (1000 Btuh) Gross

48/50GE*N05 — Unit with Humidi-MiZer System in Subcooling Mode — Cooling Capacities

TEMP (°F) AIR ENTERING CONDENSER (Edb)		AIR ENTERING EVAPORATOR — SCFM/BF								
		1200 / 0.04			1600 / 0.07			2000 / 0.10		
		Air Entering Evaporator — Ewb (°F)								
		72	67	62	72	67	62	72	67	62
75	TC	41.39	43.10	46.71	48.84	49.28	46.64	52.55	50.26	42.98
	SHC	20.43	24.34	32.81	30.82	25.94	17.31	24.47	29.14	32.39
	kW	2.76	2.73	2.69	3.49	3.38	3.21	2.64	2.56	2.38
85	TC	55.20	48.34	40.85	34.91	41.87	49.14	57.07	48.58	40.34
	SHC	24.27	27.11	29.61	25.78	20.31	15.10	25.84	27.46	29.78
	kW	4.30	4.18	3.99	5.17	4.83	4.55	4.22	3.98	3.72
95	TC	34.75	34.81	35.05	42.35	40.80	37.40	36.47	37.56	32.21
	SHC	18.69	21.66	26.84	37.22	21.11	14.60	9.77	17.64	24.41
	kW	3.31	3.26	3.21	4.02	3.95	3.76	3.21	3.14	3.02
105	TC	53.17	49.18	41.85	36.39	43.47	50.16	59.05	50.99	42.69
	SHC	24.67	30.82	35.27	31.89	24.72	17.28	28.57	32.67	36.75
	kW	4.00	3.94	3.74	4.90	4.63	4.30	4.08	3.80	3.52
115	TC	43.82	43.51	47.61	50.81	47.87	45.25	42.26	43.26	41.59
	SHC	26.45	29.16	38.32	44.77	30.57	21.91	20.04	28.25	40.61
	kW	3.01	2.95	2.85	3.78	3.63	3.45	2.86	2.78	2.63
125	TC	51.65	50.79	49.99	39.04	45.08	50.75	61.37	52.71	45.26
	SHC	42.17	43.40	44.91	46.09	37.43	27.64	40.20	45.58	50.00
	kW	3.81	3.94	4.00	4.92	4.72	4.34	4.18	3.90	3.57

48/50GE*N05 — Unit with Humidi-MiZer System in Hot Gas Reheat Mode — Cooling Capacities

TEMP (°F) AIR ENTERING CONDENSER (Edb)		AIR ENTERING EVAPORATOR — Ewb (°F)								
		75 Dry Bulb 62.5 Wet Bulb (50% Relative)			75 Dry Bulb 64 Wet Bulb (56% Relative)			75 Dry Bulb 65.3 Wet Bulb (60% Relative)		
		Air Entering Evaporator — cfm								
		1200	1600	2000	1200	1600	2000	1200	1600	2000
80	TC	19.37	20.64	21.43	20.18	17.97	22.24	20.90	22.15	22.91
	SHC	5.40	8.44	11.46	3.76	-2.67	8.32	2.41	4.17	5.63
	kW	2.99	3.27	3.69	3.03	3.55	3.73	3.06	3.34	3.76
75	TC	17.58	18.72	19.47	18.27	19.49	20.24	18.92	20.11	20.90
	SHC	2.48	5.06	7.73	0.59	2.51	4.25	-0.95	0.34	1.37
	kW	3.09	3.37	3.79	3.13	3.40	3.82	3.16	3.43	3.86
70	TC	19.19	20.33	21.05	19.88	21.02	21.73	20.46	21.61	22.38
	SHC	8.19	10.62	13.14	6.10	7.70	9.22	4.34	5.27	6.00
	kW	2.94	3.22	3.64	2.97	3.25	3.67	3.00	3.28	3.70
60	TC	22.46	23.78	24.59	23.39	22.54	23.73	24.00	23.44	26.03
	SHC	11.62	15.66	19.71	10.29	12.89	0.62	9.19	-1.09	14.32
	kW	2.77	3.06	3.47	2.80	3.10	3.34	2.82	2.98	3.54
50	TC	20.81	22.12	22.94	21.51	22.78	23.65	22.13	23.44	24.11
	SHC	5.56	8.28	11.07	3.20	1.27	6.97	1.14	2.33	3.30
	kW	2.87	3.20	3.65	2.92	3.29	3.70	2.96	3.29	3.75
40	TC	22.99	24.22	25.03	23.67	25.00	25.62	24.37	25.69	26.31
	SHC	3.33	5.93	9.01	1.05	2.92	4.67	-0.85	0.36	1.32
	kW	2.84	3.17	3.63	2.90	3.23	3.68	2.94	3.27	3.72

LEGEND

- Edb — Entering Dry Bulb
- Ewb — Entering Wet Bulb
- kW — Compressor Power Input
- SCFM/BF — Standard Cubic Feet per Minute/Bypass Factor
- SHC — Sensible Heat Capacity (1000 Btuh) Gross
- TC — Total Capacity (1000 Btuh) Gross

48/50GE**06 High Stage Cooling Capacities^{a,b}

48/50GE**06			AMBIENT TEMPERATURE (°F)																	
			85			95			105			115			125					
			EA (db)			EA (db)			EA (db)			EA (db)			EA (db)					
			75	80	85	75	80	85	75	80	85	75	80	85	75	80	85			
1500 cfm	EA (wb)	58	TC	53.2	53.2	60.4	50.5	50.5	57.5	47.7	47.7	54.4	44.8	44.8	51.2	41.7	41.7	47.9		
			SHC	46.0	53.2	60.4	43.5	50.5	57.5	41.0	47.7	54.4	38.3	44.8	51.2	35.6	41.7	47.9		
		62	TC	56.2	56.2	57.3	52.9	52.9	55.3	49.5	49.5	53.2	46.0	46.0	51.1	42.3	42.3	48.9		
			SHC	41.3	49.3	57.3	39.3	47.3	55.3	37.3	45.3	53.2	35.2	43.2	51.1	33.1	41.0	48.9		
		67	TC	62.4	62.4	62.4	58.8	58.8	58.8	55.2	55.2	55.2	51.3	51.3	51.3	47.4	47.4	47.4		
			SHC	33.5	41.6	49.6	31.5	39.6	47.6	29.5	37.5	45.6	27.5	35.5	43.5	25.4	33.4	41.4		
	72	72	TC	69.1	69.1	69.1	65.3	65.3	65.3	61.4	61.4	61.4	57.3	57.3	57.3	53.0	53.0	53.0		
			SHC	25.7	33.8	41.9	23.7	31.7	39.8	21.6	29.7	37.8	19.6	27.6	35.7	17.4	25.5	33.6		
		76	TC	—	74.8	74.8	—	70.7	70.7	—	66.7	66.7	—	62.3	62.3	—	57.7	57.7		
			SHC	—	27.3	35.6	—	25.3	33.6	—	23.4	31.6	—	21.3	29.5	—	19.1	27.4		
		1750 cfm	EA (wb)	58	TC	56.6	56.6	64.2	53.7	53.7	61.0	50.7	50.7	57.8	47.6	47.6	54.4	44.4	44.4	50.8
					SHC	49.0	56.6	64.2	46.3	53.7	61.0	43.6	50.7	57.8	40.8	47.6	54.4	37.9	44.4	50.8
62	TC			58.2	58.2	63.5	54.8	54.8	61.3	51.3	51.3	59.1	48.8	48.8	53.0	44.4	44.4	53.1		
	SHC			45.0	54.2	63.5	43.0	52.1	61.3	40.9	50.0	59.1	36.9	45.0	53.0	35.8	44.4	53.1		
67	TC			64.4	64.4	64.4	60.7	60.7	60.7	56.9	56.9	56.9	52.9	52.9	52.9	48.8	48.8	48.8		
	SHC			35.9	45.2	54.5	33.9	43.2	52.5	31.8	41.1	50.4	29.8	39.0	48.3	27.6	36.9	46.2		
72	72		TC	71.2	71.2	71.2	67.2	67.2	67.2	63.1	63.1	63.1	58.9	58.9	58.9	54.5	54.5	54.5		
			SHC	26.6	36.0	45.3	24.6	33.9	43.3	22.5	31.9	41.2	20.4	29.7	39.1	18.3	27.6	36.9		
	76		TC	—	76.9	76.9	—	72.6	72.6	—	68.5	68.5	—	63.8	63.8	—	59.1	59.1		
			SHC	—	28.5	38.1	—	26.7	36.3	—	24.4	33.8	—	22.2	31.7	—	20.0	29.5		
	2000 cfm		EA (wb)	58	TC	59.4	59.4	67.4	56.4	56.4	64.0	53.2	53.2	60.6	50.0	50.0	57.0	46.6	46.6	53.3
					SHC	51.5	59.4	67.4	48.7	56.4	64.0	45.9	53.2	60.6	42.9	50.0	57.0	39.8	46.6	53.3
62		TC		60.4	60.4	68.3	57.5	57.5	63.1	53.3	53.3	63.2	50.0	50.0	59.4	46.6	46.6	55.6		
		SHC		48.1	58.2	68.3	44.5	53.8	63.1	43.5	53.3	63.2	40.6	50.0	59.4	37.6	46.6	55.6		
67		TC		66.0	66.0	66.0	62.1	62.1	62.1	58.2	58.2	58.2	54.1	54.1	54.1	49.8	49.8	50.8		
		SHC		38.2	48.7	59.3	36.1	46.7	57.3	34.0	44.6	55.1	31.9	42.5	53.0	29.8	40.3	50.8		
72		72	TC	72.9	72.9	72.9	68.8	68.8	68.8	64.5	64.5	64.5	60.1	60.1	60.1	55.6	55.6	55.6		
			SHC	27.4	38.0	48.6	25.4	36.0	46.6	23.3	33.9	44.4	21.1	31.7	42.3	19.0	29.5	40.0		
		76	TC	—	78.4	78.4	—	74.2	74.2	—	69.7	69.7	—	65.0	65.0	—	60.2	60.2		
			SHC	—	29.4	40.2	—	27.3	38.1	—	25.2	36.0	—	23.0	33.7	—	20.8	31.4		
		2250 cfm	EA (wb)	58	TC	61.8	61.8	70.1	58.6	58.6	66.6	55.4	55.4	63.0	52.0	52.0	59.2	48.4	48.4	55.3
					SHC	53.6	61.8	70.1	50.7	58.6	66.6	47.8	55.4	63.0	44.7	52.0	59.2	41.5	48.4	55.3
62	TC			61.9	61.9	72.9	58.7	58.7	69.3	55.4	55.4	65.6	52.0	52.0	61.7	48.4	48.4	57.7		
	SHC			50.9	61.9	72.9	48.1	58.7	69.3	45.3	55.4	65.6	42.3	52.0	61.7	39.2	48.4	57.7		
67	TC			67.3	67.3	67.3	63.3	63.3	63.3	59.2	59.2	59.6	55.0	55.0	57.5	50.7	50.7	55.2		
	SHC			40.3	52.1	63.8	38.2	50.0	61.8	36.1	47.9	59.6	34.0	45.7	57.5	31.9	43.6	55.2		
72	72		TC	73.6	73.6	73.6	69.9	69.9	69.9	65.5	65.5	65.5	61.0	61.0	61.0	56.4	56.4	56.4		
			SHC	27.8	39.5	51.1	26.0	37.8	49.7	23.9	35.7	47.5	21.8	33.5	45.3	19.6	31.3	43.1		
	76		TC	—	79.9	79.9	—	75.3	75.3	—	70.8	70.8	—	66.1	66.1	—	61.0	61.0		
			SHC	—	30.1	42.1	—	28.0	40.0	—	25.8	37.6	—	23.6	35.4	—	21.3	33.0		
	2500 cfm		EA (wb)	58	TC	64.0	64.0	72.4	60.6	60.6	68.7	57.2	57.2	65.0	53.6	53.6	61.1	49.9	49.9	57.0
					SHC	55.5	64.0	72.4	52.4	60.6	68.7	49.4	57.2	65.0	46.2	53.6	61.1	42.8	49.9	57.0
62		TC		64.0	64.0	75.3	60.7	60.7	71.5	57.3	57.3	67.7	53.7	53.7	63.7	50.0	50.0	59.5		
		SHC		52.7	64.0	75.3	49.8	60.7	71.5	46.8	57.3	67.7	43.7	53.7	63.7	40.5	50.0	59.5		
67		TC		68.3	68.3	68.3	64.2	64.2	66.1	60.1	60.1	64.0	55.8	55.8	61.8	51.4	51.4	59.5		
		SHC		42.3	55.3	68.3	40.3	53.2	66.1	38.2	51.1	64.0	36.1	48.9	61.8	33.9	46.7	59.5		
72		72	TC	75.2	75.2	75.2	70.9	70.9	70.9	66.4	66.4	66.4	61.8	61.8	61.8	57.1	57.1	57.1		
			SHC	28.7	41.7	54.7	26.6	39.6	52.6	24.4	37.4	50.4	22.3	35.2	48.2	20.1	33.0	45.9		
		76	TC	—	80.8	80.8	—	76.4	76.4	—	71.6	71.6	—	66.7	66.7	—	61.7	61.7		
			SHC	—	30.6	43.7	—	28.5	41.4	—	26.3	39.2	—	24.0	36.8	—	21.7	34.4		

NOTE(S):

- a. See minimum-maximum airflow ratings on page 9.
- b. Published capacity values are based on SEER2 static requirements.

LEGEND

- Do Not Operate
- cfm — Cubic Feet Per Minute (Supply Air)
- EA (db) — Entering Air Temperature (dry bulb)
- EA (wb) — Entering Air Temperature (wet bulb)
- SHC — Sensible Heat Capacity (1000 Btuh) Gross
- TC — Total Capacity (1000 Btuh) Gross

48/50GE**06 Low Stage Cooling Capacities^{a,b}

48/50GE**06			AMBIENT TEMPERATURE (°F)																
			85			95			105			115			125				
			EA (db)			EA (db)			EA (db)			EA (db)			EA (db)				
			75	80	85	75	80	85	75	80	85	75	80	85	75	80	85		
850 cfm	EA (wb)	58	TC	34.1	34.1	38.6	32.4	32.4	36.7	30.5	30.5	34.7	28.4	28.4	32.3	26.1	26.1	29.7	
			SHC	29.6	34.1	38.6	28.0	32.4	36.7	26.4	30.5	34.7	24.5	28.4	32.3	22.4	26.1	29.7	
		62	TC	37.0	37.0	37.0	34.8	34.8	34.8	32.4	32.4	33.1	29.7	29.7	31.7	26.6	26.6	30.1	
			SHC	26.4	31.0	35.7	25.2	29.8	34.4	23.8	28.5	33.1	22.4	27.0	31.7	20.8	25.5	30.1	
		67	TC	41.4	41.4	41.4	39.1	39.1	39.1	36.5	36.5	36.5	33.6	33.6	33.6	30.3	30.3	30.3	
			SHC	22.1	26.8	31.4	20.9	25.6	30.2	19.6	24.3	28.9	18.2	22.8	27.5	16.7	21.3	26.0	
	72	TC	46.3	46.3	46.3	43.8	43.8	43.8	41.1	41.1	41.1	38.0	38.0	38.0	34.5	34.5	34.5		
		SHC	17.8	22.5	27.2	16.6	21.3	26.0	15.3	20.0	24.7	13.9	18.6	23.3	12.4	17.1	21.7		
	76	TC	—	50.6	50.6	—	48.0	48.0	—	45.0	45.0	—	41.8	41.8	—	38.1	38.1		
		SHC	—	19.0	23.6	—	17.8	22.4	—	16.5	21.2	—	15.1	19.8	—	13.6	18.3		
	1000 cfm	EA (wb)	58	TC	36.7	36.7	41.6	34.9	34.9	39.6	32.9	32.9	37.3	30.6	30.6	34.8	28.1	28.1	32.0
				SHC	31.9	36.7	41.6	30.3	34.9	39.6	28.5	32.9	37.3	26.4	30.6	34.8	24.2	28.1	32.0
62			TC	38.7	38.7	39.8	36.4	36.4	38.5	33.8	33.8	37.2	31.0	31.0	35.6	28.1	28.1	33.3	
			SHC	28.9	34.3	39.8	27.6	33.1	38.5	26.3	31.7	37.2	24.8	30.2	35.6	22.9	28.1	33.3	
67			TC	43.3	43.3	43.3	40.8	40.8	40.8	38.0	38.0	38.0	35.0	35.0	35.0	31.5	31.5	31.5	
			SHC	23.8	29.3	34.7	22.6	28.0	33.5	21.2	26.7	32.1	19.8	25.2	30.7	18.2	23.6	29.1	
72		TC	48.3	48.3	48.3	45.7	45.7	45.7	42.7	42.7	42.7	39.4	39.4	39.4	35.8	35.8	35.8		
		SHC	18.6	24.1	29.6	17.4	22.9	28.4	16.1	21.6	27.1	14.6	20.1	25.6	13.1	18.6	24.1		
76		TC	—	52.7	52.7	—	49.9	49.9	—	46.8	46.8	—	43.3	43.3	—	39.5	39.5		
		SHC	—	19.9	25.4	—	18.7	24.2	—	17.4	22.9	—	15.9	21.4	—	14.4	19.9		
1150 cfm		EA (wb)	58	TC	39.0	39.0	44.1	37.0	37.0	42.0	34.9	34.9	39.6	32.5	32.5	36.9	29.7	29.7	33.8
				SHC	33.9	39.0	44.1	32.1	37.0	42.0	30.2	34.9	39.6	28.0	32.5	36.9	25.6	29.7	33.8
	62		TC	40.1	40.1	43.7	37.7	37.7	42.4	35.1	35.1	40.9	32.5	32.5	38.4	29.8	29.8	35.3	
			SHC	31.3	37.5	43.7	30.0	36.2	42.4	28.6	34.8	40.9	26.6	32.5	38.4	24.3	29.8	35.3	
	67		TC	44.7	44.7	44.7	42.1	42.1	42.1	39.2	39.2	39.2	36.0	36.0	36.0	32.4	32.4	32.4	
			SHC	25.4	31.6	37.9	24.1	30.4	36.6	22.7	29.0	35.3	21.3	27.5	33.8	19.7	25.9	32.2	
	72	TC	49.8	49.8	49.8	47.1	47.1	47.1	44.0	44.0	44.0	40.6	40.6	40.6	36.7	36.7	36.7		
		SHC	19.4	25.6	31.9	18.1	24.4	30.7	16.7	23.0	29.3	15.3	21.6	27.9	13.7	20.0	26.3		
	76	TC	—	54.3	54.3	—	51.4	51.4	—	48.1	48.1	—	44.5	44.5	—	40.4	40.4		
		SHC	—	20.8	27.1	—	19.5	25.8	—	18.2	24.5	—	16.7	23.0	—	15.1	21.5		
	1350 cfm	EA (wb)	58	TC	41.5	41.5	46.9	39.4	39.4	44.6	37.1	37.1	42.1	34.5	34.5	39.2	31.6	31.6	36.0
				SHC	36.1	41.5	46.9	34.2	39.4	44.6	32.2	37.1	42.1	29.9	34.5	39.2	27.3	31.6	36.0
62			TC	42.1	42.1	47.2	39.5	39.5	46.4	37.2	37.2	43.8	34.6	34.6	40.8	31.7	31.7	37.5	
			SHC	33.6	40.4	47.2	32.5	39.5	46.4	30.6	37.2	43.8	28.3	34.6	40.8	25.9	31.7	37.5	
67			TC	46.2	46.2	46.2	43.5	43.5	43.5	40.4	40.4	40.4	37.1	37.1	37.8	33.4	33.4	36.1	
			SHC	27.3	34.6	42.0	26.0	33.4	40.7	24.7	32.0	39.3	23.1	30.5	37.8	21.5	28.8	36.1	
72		TC	51.4	51.4	51.4	48.5	48.5	48.5	45.3	45.3	45.3	41.7	41.7	41.7	37.7	37.7	37.7		
		SHC	20.2	27.5	34.9	18.9	26.3	33.6	17.5	24.9	32.2	16.0	23.4	30.7	14.4	21.8	29.1		
76		TC	—	56.0	56.0	—	52.9	52.9	—	49.5	49.5	—	45.7	45.7	—	41.4	41.4		
		SHC	—	21.8	29.2	—	20.5	27.9	—	19.1	26.5	—	17.6	25.0	—	16.0	23.3		
1500 cfm		EA (wb)	58	TC	43.1	43.1	48.7	41.0	41.0	46.4	38.5	38.5	43.7	35.8	35.8	40.7	32.8	32.8	37.3
				SHC	37.5	43.1	48.7	35.6	41.0	46.4	33.4	38.5	43.7	31.0	35.8	40.7	28.3	32.8	37.3
	62		TC	43.2	43.2	50.7	41.0	41.0	48.2	38.6	38.6	45.4	35.9	35.9	42.3	32.9	32.9	38.8	
			SHC	35.7	43.2	50.7	33.8	41.0	48.2	31.8	38.6	45.4	29.4	35.9	42.3	26.9	32.9	38.8	
	67		TC	47.0	47.0	47.0	44.3	44.3	44.3	41.2	41.2	42.2	37.7	37.7	40.7	33.9	33.9	39.0	
			SHC	28.7	36.8	44.9	27.4	35.5	43.6	26.0	34.1	42.2	24.5	32.6	40.7	22.9	30.9	39.0	
	72	TC	52.4	52.4	52.4	49.4	49.4	49.4	46.1	46.1	46.1	42.4	42.4	42.4	38.3	38.3	38.3		
		SHC	20.7	28.9	37.0	19.4	27.6	35.7	18.1	26.2	34.3	16.5	24.7	32.8	14.9	23.0	31.2		
	76	TC	—	57.0	57.0	—	53.8	53.8	—	50.3	50.3	—	46.4	46.4	—	42.0	42.0		
		SHC	—	22.4	30.6	—	21.1	29.3	—	19.7	27.9	—	18.2	26.4	—	16.6	24.7		

NOTE(S):

- a. See minimum-maximum airflow ratings on page 9.
- b. Published capacity values are based on SEER2 static requirements.

LEGEND

- Do Not Operate
- cfm — Cubic Feet Per Minute (Supply Air)
- EA (db) — Entering Air Temperature (dry bulb)
- EA (wb) — Entering Air Temperature (wet bulb)
- SHC — Sensible Heat Capacity (1000 Btuh) Gross
- TC — Total Capacity (1000 Btuh) Gross

48/50GE*N06 — Unit with Humidi-MiZer System in Subcooling Mode — Cooling Capacities

TEMP (°F) AIR ENTERING CONDENSER (Edb)		AIR ENTERING EVAPORATOR — SCFM/BF								
		1500 / 0.04			2000 / 0.07			2500 / 0.10		
		Air Entering Evaporator — Ewb (°F)								
		72	67	62	72	67	62	72	67	62
75	TC	66.3	59.5	53.7	73.1	66.4	60.2	77.8	71.0	64.9
	SHC	28.7	35.9	43.5	28.7	38.4	48.1	29.4	41.5	53.1
	kW	5.29	5.19	5.13	3.68	3.59	3.50	4.06	3.97	3.84
85	TC	63.3	57.1	51.3	67.5	61.0	55.2	70.0	63.4	57.8
	SHC	26.2	33.7	41.4	23.4	33.4	43.5	23.8	36.2	48.1
	kW	5.92	5.84	5.76	4.10	4.00	3.92	4.66	4.55	4.43
95	TC	60.4	54.4	49.0	62.0	54.7	49.2	67.1	59.4	54.4
	SHC	23.6	31.4	39.3	20.4	28.8	37.2	21.4	32.7	43.4
	kW	6.55	6.46	6.37	4.52	4.41	4.33	4.81	4.59	4.68
105	TC	57.5	51.8	46.7	57.6	51.8	46.6	73.8	67.8	62.6
	SHC	21.0	29.0	37.3	15.0	25.6	36.2	20.1	33.1	45.3
	kW	7.23	7.13	7.04	5.10	5.00	4.89	5.04	4.92	4.78
115	TC	54.5	49.2	44.4	52.5	47.1	42.1	67.0	61.6	56.8
	SHC	18.3	26.7	35.2	12.4	23.3	34.2	14.0	27.6	40.2
	kW	7.88	7.78	7.69	5.50	5.39	5.29	5.55	5.44	5.29
125	TC	50.2	45.2	40.8	47.3	42.2	37.8	50.9	45.8	53.3
	SHC	14.3	23.0	31.8	7.4	18.6	30.1	7.4	21.2	41.0
	kW	8.39	8.29	8.19	6.00	5.88	5.79	6.21	6.09	5.92

48/50GE*N06 — Unit with Humidi-MiZer System in Hot Gas Reheat Mode — Cooling Capacities

TEMP (°F) AIR ENTERING CONDENSER (Edb)		AIR ENTERING EVAPORATOR — Ewb (°F)								
		75 Dry Bulb 62.5 Wet Bulb (50% Relative)			75 Dry Bulb 64 Wet Bulb (56% Relative)			75 Dry Bulb 65.3 Wet Bulb (60% Relative)		
		Air Entering Evaporator — cfm								
		1500	2000	2500	1500	2000	2500	1500	2000	2500
80	TC	18.34	19.87	20.82	19.96	19.96	24.39	28.27	29.79	30.74
	SHC	-3.47	0.29	4.08	-11.32	-11.32	0.33	2.66	4.90	6.94
	kW	3.27	3.55	3.97	3.53	3.53	3.71	3.07	3.35	3.77
75	TC	22.63	24.14	25.08	23.54	25.06	26.00	24.32	25.85	26.80
	SHC	-1.53	1.86	5.32	-3.90	-1.36	1.06	-5.91	-4.09	-2.50
	kW	2.86	3.14	3.57	2.90	3.18	3.60	2.94	3.21	3.63
70	TC	21.44	22.92	23.85	19.05	20.53	24.07	21.86	23.35	24.29
	SHC	-1.49	1.72	5.05	0.90	3.16	1.43	-0.98	0.48	1.78
	kW	2.85	3.12	3.55	3.07	3.34	3.60	2.95	3.23	3.65
60	TC	18.45	20.01	21.01	19.14	19.14	20.40	25.87	25.87	28.62
	SHC	15.22	19.96	24.81	16.71	16.71	5.01	-10.52	-10.52	5.44
	kW	2.78	3.06	3.47	3.10	3.10	3.34	2.70	2.70	3.27
50	TC	24.84	26.38	27.33	25.67	27.17	28.17	26.40	27.94	28.91
	SHC	-1.80	1.60	5.14	-4.73	-6.10	0.23	-7.28	-5.65	-3.99
	kW	2.86	3.19	3.64	2.91	3.28	3.70	2.95	3.29	3.74
40	TC	27.76	29.30	30.28	29.95	31.49	32.47	37.14	38.67	39.65
	SHC	3.60	6.97	10.51	-0.46	1.95	4.52	-2.51	-0.86	0.83
	kW	2.82	3.14	3.60	2.67	3.00	3.45	2.89	3.22	3.67

LEGEND

- Edb** — Entering Dry Bulb
- Ewb** — Entering Wet Bulb
- kW** — Compressor Power Input
- SCFM/BF** — Standard Cubic Feet per Minute/Bypass Factor
- SHC** — Sensible Heat Capacity (1000 Btuh) Gross
- TC** — Total Capacity (1000 Btuh) Gross

Pressure Drops for Gas and Electric Heating Units

Pressure Drop for Electric Heat 3 Ton Units — 1 Stage Heat

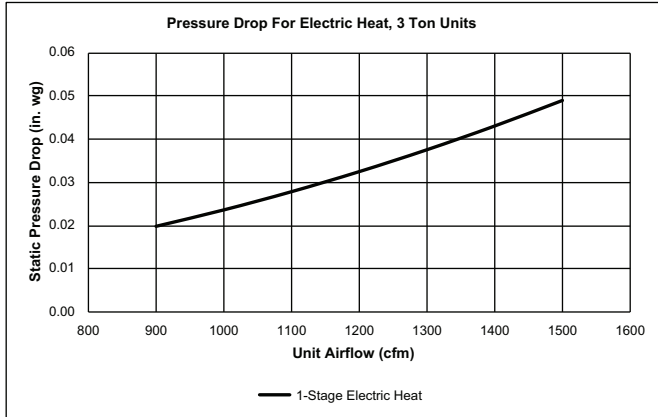

Pressure Drop for Electric Heat 4 and 5 Ton Units — 1 and 2 Stage Heat

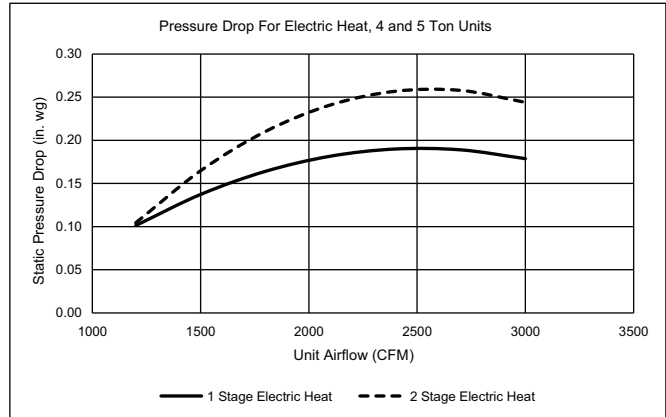

Pressure Drops for Gas Heat Exchanger for 48GE Ultra Low NOx 3 to 5 Ton Units

Pressure Drop across Gas Heat Exchanger, 48GE Ultra Low NOx — 3 Ton Units

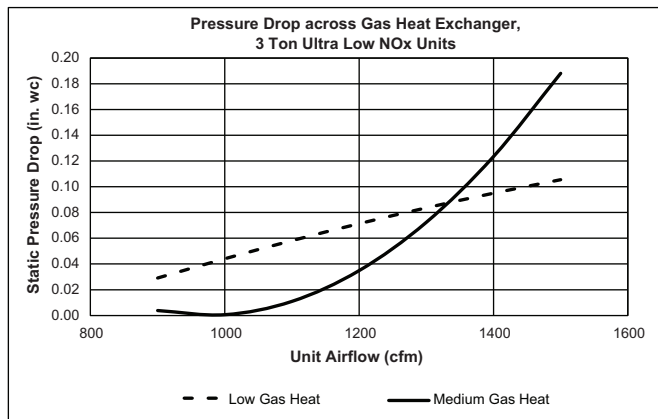

Pressure Drop across Gas Heat Exchanger, 48GE Ultra Low NOx — 4 and 5 Ton Units

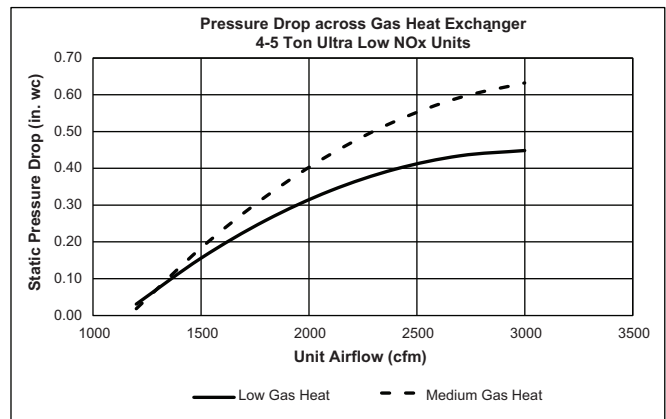

Single Phase Gas Heat Stages

UNIT SIZE	HEAT SIZE		
	Low	Med	High
1 Phase			
04	1	1	—
05	1	1	1
06	1	1	1

Three Phase Gas Heat Stages

UNIT SIZE	HEAT SIZE		
	Low	Med	High
3 Phase			
04	2	2	—
05	2	2	2
06	2	2	2

Gas Heat Stages for 48GE Ultra Low NOx — 3 to 5 Ton Units

UNIT SIZE	HEAT SIZE
	Low or Medium
1 Phase	
04	1
05	1
06	1

Gas Heat Static Pressure Deductions (in. wg) — 3 Ton Units^a

CFM	900	1000	1100	1200	1300	1400	1500
Low Gas Heat	0.63	0.58	0.53	0.47	0.40	0.33	0.26

NOTE(S):

a. Values also apply to 48GE Ultra Low NOx units.

Gas Heat Static Pressure Deductions (in. wg) — 4 to 5 Ton Units^a

CFM	1200	1500	1800	2100	2400	2700	3000
Medium Gas Heat	0.03	0.10	0.17	0.23	0.29	0.36	0.42
Low Gas Heat	0.02	0.18	0.32	0.44	0.53	0.59	0.63

NOTE(S):

a. Values also apply to 48GE Ultra Low NOx units.

Factory-Installed Electric Heat Stages for 50GE 208/230-1-60 Voltage Units

UNIT SIZE	HEAT SIZE		
	Low	Medium	High
04	1	1	2
05	1	1	2
06	1	2	2

Factory-Installed Electric Heat Stages for 50GE 208/230-3-60 Voltage Units

UNIT SIZE	HEAT SIZE		
	Low	Medium	High
04	1	1	1
05	1	1	2
06	1	2	2

Factory-Installed Electric Heat Stages for 50GE 460-3-60 Voltage Unit

UNIT SIZE	HEAT SIZE		
	Low	Medium	High
04	1	1	1
05	1	1	1
06	1	1	2

Performance data (cont)



50GE 04-06 Factory-Installed Electric Heater Staging Data

UNIT	VOLT	HEAT SIZE	FIOP HEATER NO.	NOMINAL kW	STAGES
50GE**04	208/230-1-60	Low	CRHEATER323A00	4.4	1
		Medium	CRHEATER326A00	10.5	1
		High	CRHEATER327A00	13.0	2
	208/230-3-60	Low	CRHEATER323A00	4.4	1
		Medium	CRHEATER326A00	10.5	1
		High	CRHEATER328A00	15.5	1
	460-3-60	Low	CRHEATER333A00	6.0	1
		Medium	CRHEATER335A00	11.5	1
		High	CRHEATER336A00	14.0	1
50GE**05	208/230-1-60	Low	CRHEATER323A00	4.4	1
		Medium	CRHEATER326A00	10.5	1
		High	CRHEATER329A00	17.4	2
	208/230-3-60	Low	CRHEATER323A00	4.4	1
		Medium	CRHEATER326A00	10.5	1
		High	CRHEATER329A00	17.4	2
	460-3-60	Low	CRHEATER333A00	6.0	1
		Medium	CRHEATER335A00	11.5	1
		High	CRHEATER336A00	14.0	1
50GE**06	208/230-1-60	Low	CRHEATER324A00	6.5	1
		Medium	CRHEATER329A00	17.4	2
		High	CRHEATER331A00	21.0	2
	208/230-3-60	Low	CRHEATER324A00	6.5	1
		Medium	CRHEATER329A00	17.4	2
		High	CRHEATER332A00	24.5	2
	460-3-60	Low	CRHEATER333A00	6.0	1
		Medium	CRHEATER335A00	11.5	1
		High	CRHEATER338A00	24.0	2

Field-Installed Accessory Electric Heater Data

50GGE UNIT SIZE	VOLTAGE	HEATER MODEL NUMBER ^a	NUMBER OF STAGES
04	208/230	CRHEATER323A00	1
		CRHEATER324A00	1
		CRHEATER325A00	1
		CRHEATER326A00	1
		CRHEATER327A00	2
		CRHEATER328A00	1
	460	CRHEATER333A00	1
		CRHEATER334A00	1
		CRHEATER335A00	1
		CRHEATER336A00	1
	575	CRHEATER339A00	1
		CRHEATER340A00	1
05	208/230	CRHEATER323A00	1
		CRHEATER324A00	1
		CRHEATER325A00	1
		CRHEATER326A00	1
		CRHEATER327A00	2
		CRHEATER328A00	1
		CRHEATER329A00	2
		CRHEATER330A00 ^b	2
		CRHEATER331A00 ^c	2
		CRHEATER333A00	1
	460	CRHEATER335A00	1
		CRHEATER336A00	1
		CRHEATER337A00	2
		CRHEATER339A00	1
	575	CRHEATER340A00	1
		CRHEATER341A00	2
06	208/230	CRHEATER324A00	1
		CRHEATER325A00	1
		CRHEATER326A00	1
		CRHEATER327A00	2
		CRHEATER328A00	1
		CRHEATER329A00	2
		CRHEATER331A00	2
		CRHEATER332A00	2
	460	CRHEATER333A00	1
		CRHEATER335A00	1
		CRHEATER336A00	1
		CRHEATER337A00	2
		CRHEATER338A00	2
	575	CRHEATER340A00	1
		CRHEATER341A00	2

NOTE(S):

- a. Check heater nameplate for model number.
- b. Do not use with size 05 horizontal supply duct configuration units.
- c. Do not use with size 05 vertical supply duct configuration units.

Economizer Barometric Relief and Static Pressure

Horizontal Economizer Barometric Relief

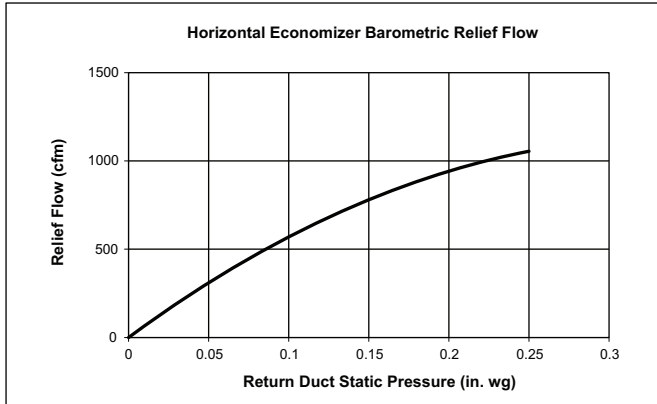

Vertical Economizer Barometric Relief

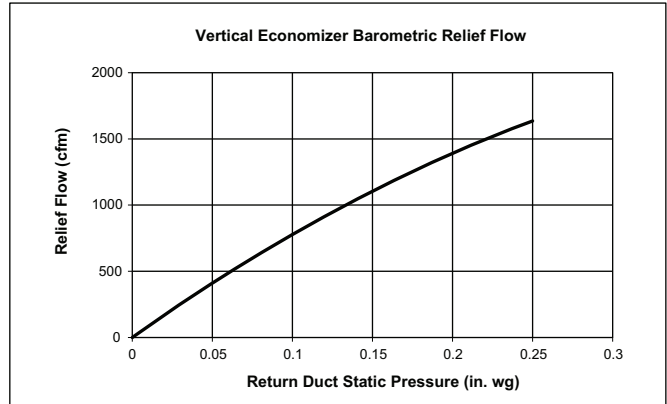

Horizontal Economizer Damper Leakage

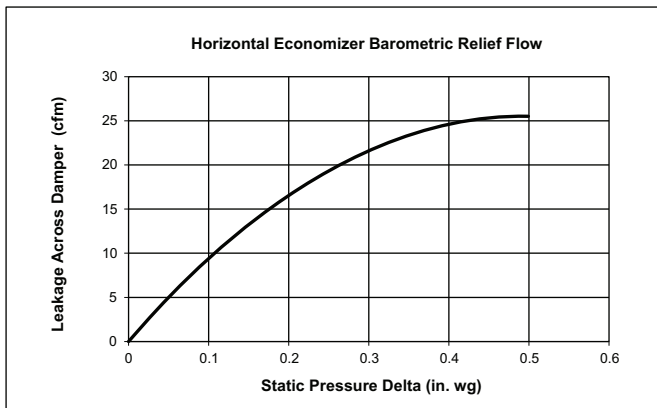

Vertical Economizer Damper Leakage

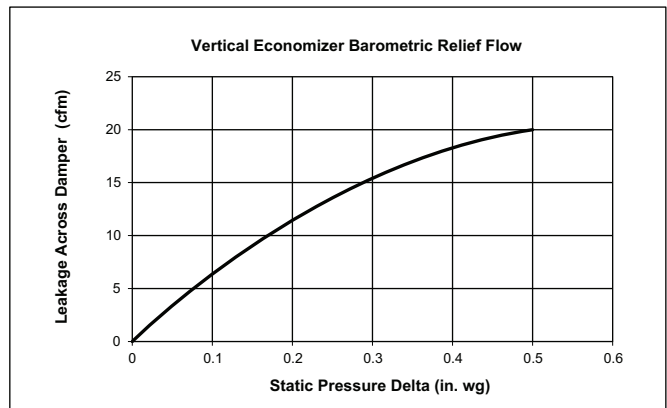

Humidi-MiZer® Coil Pressure Drops

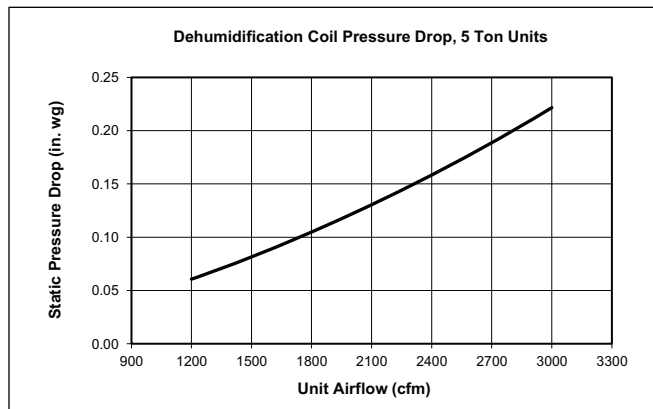
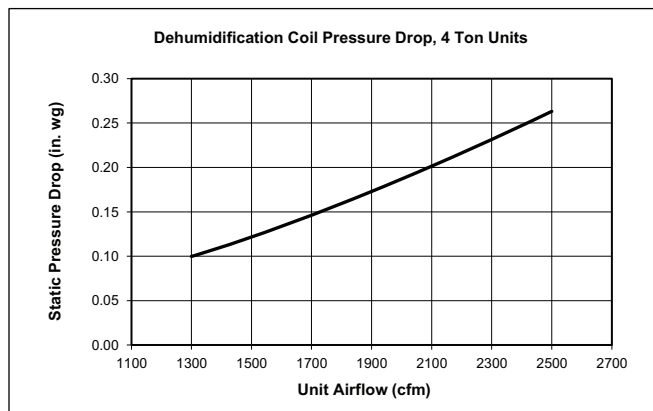
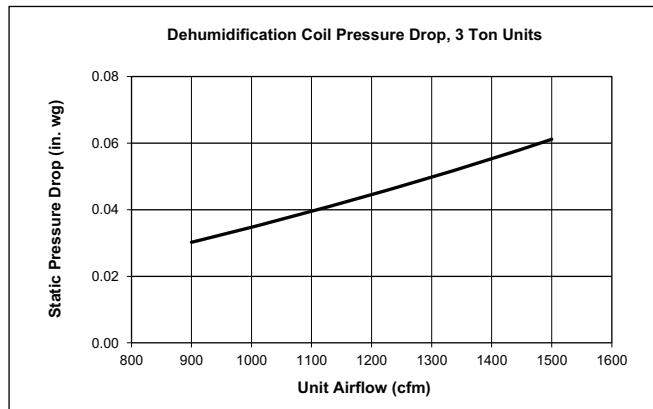

General Fan Performance Notes

1. Interpolation is permissible. Do not extrapolate.
2. External static pressure is the static pressure difference between the return duct and the supply duct plus the static pressure caused by any FIOPs or accessories.
3. Tabular data accounts for pressure loss due to clean filters, unit casing, wet coils, and highest gas heat exchanger (when gas heat unit).
4. Factory options and accessories may effect static pressure losses. Gas heat unit fan tables assume highest gas heat models; for fan selections with low or medium heat models, the user must deduct low and medium heat static pressures. Selection software is available, through your salesperson, to help you select the best motor/drive combination for your application.
5. The fan performance tables offer motor recommendations. In cases when 2 motors would work, Carrier recommends the lower horsepower option.
6. Fan tables include highest gas heat. Utilize static pressure deduction tables on page 37 for lower gas heat capacities.
7. For information on the electrical properties of Carrier motors, please see the Electrical information section of this book.
8. For more information on the performance limits of Carrier motors, see the application data section of this book.
9. The EPACT (Energy Policy Act of 1992) regulates energy requirements for specific types of indoor fan motors. Motors regulated by EPACT include any general purpose, T-frame (3-digit, 143 and larger), single-speed, foot mounted, polyphase, squirrel cage induction motors of NEMA (National Electrical Manufacturers Association) design A and B, manufactured for use in the United States. Ranging from 1 to 200 Hp, these continuous-duty motors operate on 230 and 460 volt, 60 Hz power. If a motor does not fit into these specifications, the motor does not have to be replaced by an EPACT compliant energy-efficient motor. Variable-speed motors are exempt from EPACT compliance requirements.

48GEEM04 Single Phase — 3 Ton Vertical Supply (rpm - bhp)

CFM	AVAILABLE EXTERNAL STATIC PRESSURE (in. wg)									
	0.2		0.4		0.6		0.8		1.0	
	rpm	bhp	rpm	bhp	rpm	bhp	rpm	bhp	rpm	bhp
900	1129	0.10	1356	0.17	1544	0.26	1708	0.35	1857	0.45
975	1182	0.11	1402	0.19	1586	0.28	1748	0.37	1894	0.47
1050	1236	0.13	1449	0.21	1630	0.30	1789	0.40	1933	0.50
1125	1290	0.15	1498	0.23	1675	0.33	1831	0.43	1973	0.53
1200	1346	0.17	1547	0.26	1721	0.35	1874	0.46	2014	0.57
1275	1403	0.19	1598	0.28	1768	0.38	1919	0.49	2057	0.61
1350	1460	0.22	1651	0.31	1816	0.42	1965	0.53	2100	0.64
1425	1519	0.24	1703	0.34	1865	0.45	2012	0.57	2145	0.69
1500	1579	0.27	1757	0.38	1916	0.49	2059	0.61	2191	0.73

CFM	AVAILABLE EXTERNAL STATIC PRESSURE (in. wg)									
	1.2		1.4		1.6		1.8		2.0	
	rpm	bhp	rpm	bhp	rpm	bhp	rpm	bhp	rpm	bhp
900	1994	0.55	2121	0.66	2241	0.78	2354	0.91	2461	1.04
975	2029	0.58	2155	0.70	2274	0.82	2386	0.95	—	—
1050	2066	0.61	2190	0.73	2307	0.86	2419	0.99	—	—
1125	2104	0.65	2227	0.77	2343	0.90	2453	1.03	—	—
1200	2144	0.69	2265	0.81	2379	0.94	2488	1.07	—	—
1275	2184	0.73	2304	0.85	2417	0.98	—	—	—	—
1350	2226	0.77	2345	0.90	2456	1.03	—	—	—	—
1425	2269	0.81	2386	0.95	—	—	—	—	—	—
1500	2313	0.86	2429	1.00	—	—	—	—	—	—

Standard/Medium Static 1129-2190 rpm, 0.71 max bhp

High Static 1129-2490 rpm, 1.07 max bhp

48GEEM04 Single Phase — Standard/Medium Static — 3 Ton Vertical Supply (rpm - vdc)

CFM	AVAILABLE EXTERNAL STATIC PRESSURE (in. wg)									
	0.2		0.4		0.6		0.8		1.0	
	rpm	vdc	rpm	vdc	rpm	vdc	rpm	vdc	rpm	vdc
900	1129	5.2	1356	6.2	1544	7.1	1708	7.8	1857	8.5
975	1182	5.4	1402	6.4	1586	7.2	1748	8.0	1894	8.6
1050	1236	5.6	1449	6.6	1630	7.4	1789	8.2	1933	8.8
1125	1290	5.9	1498	6.8	1675	7.6	1831	8.4	1973	9.0
1200	1346	6.1	1547	7.1	1721	7.9	1874	8.6	2014	9.2
1275	1403	6.4	1598	7.3	1768	8.1	1919	8.8	2057	9.4
1350	1460	6.7	1651	7.5	1816	8.3	1965	9.0	2100	9.6
1425	1519	6.9	1703	7.8	1865	8.5	2012	9.2	2145	9.8
1500	1579	7.2	1757	8.0	1916	8.7	2059	9.4	—	—

CFM	AVAILABLE EXTERNAL STATIC PRESSURE (in. wg)									
	1.2		1.4		1.6		1.8		2.0	
	rpm	vdc	rpm	vdc	rpm	vdc	rpm	vdc	rpm	vdc
900	1994	9.1	2121	9.7	—	—	—	—	—	—
975	2029	9.3	2155	9.8	—	—	—	—	—	—
1050	2066	9.4	—	—	—	—	—	—	—	—
1125	2104	9.6	—	—	—	—	—	—	—	—
1200	2144	9.8	—	—	—	—	—	—	—	—
1275	—	—	—	—	—	—	—	—	—	—
1350	—	—	—	—	—	—	—	—	—	—
1425	—	—	—	—	—	—	—	—	—	—
1500	—	—	—	—	—	—	—	—	—	—

Standard/Medium Static 1129-2190 rpm

48GEEM04 Single Phase — High Static — 3 Ton Vertical Supply (rpm - vdc)

CFM	AVAILABLE EXTERNAL STATIC PRESSURE (in. wg)									
	0.2		0.4		0.6		0.8		1.0	
	rpm	vdc	rpm	vdc	rpm	vdc	rpm	vdc	rpm	vdc
900	1129	4.5	1356	5.4	1544	6.2	1708	6.9	1857	7.5
975	1182	4.7	1402	5.6	1586	6.4	1748	7.0	1894	7.6
1050	1236	5.0	1449	5.8	1630	6.5	1789	7.2	1933	7.8
1125	1290	5.2	1498	6.0	1675	6.7	1831	7.4	1973	7.9
1200	1346	5.4	1547	6.2	1721	6.9	1874	7.5	2014	8.1
1275	1403	5.6	1598	6.4	1768	7.1	1919	7.7	2057	8.3
1350	1460	5.9	1651	6.6	1816	7.3	1965	7.9	2100	8.4
1425	1519	6.1	1703	6.8	1865	7.5	2012	8.1	2145	8.6
1500	1579	6.3	1757	7.1	1916	7.7	2059	8.3	2191	8.8

CFM	AVAILABLE EXTERNAL STATIC PRESSURE (in. wg)									
	1.2		1.4		1.6		1.8		2.0	
	rpm	vdc	rpm	vdc	rpm	vdc	rpm	vdc	rpm	vdc
900	1994	8.0	2121	8.5	2241	9.0	2354	9.5	2461	9.9
975	2029	8.1	2155	8.7	2274	9.1	2386	9.6	—	—
1050	2066	8.3	2190	8.8	2307	9.3	2419	9.7	—	—
1125	2104	8.4	2227	8.9	2343	9.4	2453	9.9	—	—
1200	2144	8.6	2265	9.1	2379	9.6	2488	10.0	—	—
1275	2184	8.8	2304	9.3	2417	9.7	—	—	—	—
1350	2226	8.9	2345	9.4	2456	9.9	—	—	—	—
1425	2269	9.1	2386	9.6	—	—	—	—	—	—
1500	2313	9.3	2429	9.8	—	—	—	—	—	—

High Static 1129-2490 rpm

48GEEM04 Three Phase — 3 Ton Vertical Supply (rpm - bhp)

CFM	AVAILABLE EXTERNAL STATIC PRESSURE (in. wg)									
	0.2		0.4		0.6		0.8		1.0	
	rpm	bhp	rpm	bhp	rpm	bhp	rpm	bhp	rpm	bhp
900	1129	0.10	1356	0.17	1544	0.26	1708	0.35	1857	0.45
975	1182	0.11	1402	0.19	1586	0.28	1748	0.37	1894	0.47
1050	1236	0.13	1449	0.21	1630	0.30	1789	0.40	1933	0.50
1125	1290	0.15	1498	0.23	1675	0.33	1831	0.43	1973	0.53
1200	1346	0.17	1547	0.26	1721	0.35	1874	0.46	2014	0.57
1275	1403	0.19	1598	0.28	1768	0.38	1919	0.49	2057	0.61
1350	1460	0.22	1651	0.31	1816	0.42	1965	0.53	2100	0.64
1425	1519	0.24	1703	0.34	1865	0.45	2012	0.57	2145	0.69
1500	1579	0.27	1757	0.38	1916	0.49	2059	0.61	2191	0.73

CFM	AVAILABLE EXTERNAL STATIC PRESSURE (in. wg)									
	1.2		1.4		1.6		1.8		2.0	
	rpm	bhp	rpm	bhp	rpm	bhp	rpm	bhp	rpm	bhp
900	1994	0.55	2121	0.66	2241	0.78	2354	0.91	2461	1.04
975	2029	0.58	2155	0.70	2274	0.82	2386	0.95	—	—
1050	2066	0.61	2190	0.73	2307	0.86	2419	0.99	—	—
1125	2104	0.65	2227	0.77	2343	0.90	2453	1.03	—	—
1200	2144	0.69	2265	0.81	2379	0.94	2488	1.07	—	—
1275	2184	0.73	2304	0.85	2417	0.98	—	—	—	—
1350	2226	0.77	2345	0.90	2456	1.03	—	—	—	—
1425	2269	0.81	2386	0.95	—	—	—	—	—	—
1500	2313	0.86	2429	1.00	—	—	—	—	—	—

Standard/Medium Static 1129-2190 rpm, 0.71 max bhp

High Static 1129-2490 rpm, 1.07 max bhp

48GEEM04 Three Phase — Standard/Medium Static — 3 Ton Vertical Supply (rpm - vdc)

CFM	AVAILABLE EXTERNAL STATIC PRESSURE (in. wg)									
	0.2		0.4		0.6		0.8		1.0	
	rpm	vdc	rpm	vdc	rpm	vdc	rpm	vdc	rpm	vdc
900	1129	5.2	1356	6.2	1544	7.1	1708	7.8	1857	8.5
975	1182	5.4	1402	6.4	1586	7.2	1748	8.0	1894	8.6
1050	1236	5.6	1449	6.6	1630	7.4	1789	8.2	1933	8.8
1125	1290	5.9	1498	6.8	1675	7.6	1831	8.4	1973	9.0
1200	1346	6.1	1547	7.1	1721	7.9	1874	8.6	2014	9.2
1275	1403	6.4	1598	7.3	1768	8.1	1919	8.8	2057	9.4
1350	1460	6.7	1651	7.5	1816	8.3	1965	9.0	2100	9.6
1425	1519	6.9	1703	7.8	1865	8.5	2012	9.2	2145	9.8
1500	1579	7.2	1757	8.0	1916	8.7	2059	9.4	—	—

CFM	AVAILABLE EXTERNAL STATIC PRESSURE (in. wg)									
	1.2		1.4		1.6		1.8		2.0	
	rpm	vdc	rpm	vdc	rpm	vdc	rpm	vdc	rpm	vdc
900	1994	9.1	2121	9.7	—	—	—	—	—	—
975	2029	9.3	2155	9.8	—	—	—	—	—	—
1050	2066	9.4	—	—	—	—	—	—	—	—
1125	2104	9.6	—	—	—	—	—	—	—	—
1200	2144	9.8	—	—	—	—	—	—	—	—
1275	—	—	—	—	—	—	—	—	—	—
1350	—	—	—	—	—	—	—	—	—	—
1425	—	—	—	—	—	—	—	—	—	—
1500	—	—	—	—	—	—	—	—	—	—

Standard/Medium Static 1129-2190 rpm

48GEEM04 Three Phase — High Static — 3 Ton Vertical Supply (rpm - vdc)

CFM	AVAILABLE EXTERNAL STATIC PRESSURE (in. wg)									
	0.2		0.4		0.6		0.8		1.0	
	rpm	vdc	rpm	vdc	rpm	vdc	rpm	vdc	rpm	vdc
900	1129	4.5	1356	5.4	1544	6.2	1708	6.9	1857	7.5
975	1182	4.7	1402	5.6	1586	6.4	1748	7.0	1894	7.6
1050	1236	5.0	1449	5.8	1630	6.5	1789	7.2	1933	7.8
1125	1290	5.2	1498	6.0	1675	6.7	1831	7.4	1973	7.9
1200	1346	5.4	1547	6.2	1721	6.9	1874	7.5	2014	8.1
1275	1403	5.6	1598	6.4	1768	7.1	1919	7.7	2057	8.3
1350	1460	5.9	1651	6.6	1816	7.3	1965	7.9	2100	8.4
1425	1519	6.1	1703	6.8	1865	7.5	2012	8.1	2145	8.6
1500	1579	6.3	1757	7.1	1916	7.7	2059	8.3	2191	8.8

CFM	AVAILABLE EXTERNAL STATIC PRESSURE (in. wg)									
	1.2		1.4		1.6		1.8		2.0	
	rpm	vdc	rpm	vdc	rpm	vdc	rpm	vdc	rpm	vdc
900	1994	8.0	2121	8.5	2241	9.0	2354	9.5	2461	9.9
975	2029	8.1	2155	8.7	2274	9.1	2386	9.6	—	—
1050	2066	8.3	2190	8.8	2307	9.3	2419	9.7	—	—
1125	2104	8.4	2227	8.9	2343	9.4	2453	9.9	—	—
1200	2144	8.6	2265	9.1	2379	9.6	2488	10.0	—	—
1275	2184	8.8	2304	9.3	2417	9.7	—	—	—	—
1350	2226	8.9	2345	9.4	2456	9.9	—	—	—	—
1425	2269	9.1	2386	9.6	—	—	—	—	—	—
1500	2313	9.3	2429	9.8	—	—	—	—	—	—

High Static 1129-2490 rpm

48GEFM05 Single Phase — 4 Ton Vertical Supply (rpm - bhp)

CFM	AVAILABLE EXTERNAL STATIC PRESSURE (in. wg)									
	0.2		0.4		0.6		0.8		1.0	
	rpm	bhp	rpm	bhp	rpm	bhp	rpm	bhp	rpm	bhp
1200	1262	0.21	1453	0.33	1614	0.45	1757	0.58	1888	0.72
1300	1333	0.25	1517	0.37	1674	0.50	1813	0.63	1942	0.78
1400	1405	0.29	1583	0.42	1735	0.55	1872	0.70	1997	0.84
1500	1478	0.34	1650	0.48	1799	0.62	1932	0.76	2055	0.92
1600	1552	0.40	1718	0.54	1863	0.68	1994	0.84	2114	1.00
1700	1627	0.46	1787	0.60	1929	0.76	2057	0.92	2174	1.09
1800	1704	0.52	1857	0.68	1995	0.84	2121	1.01	2236	1.18
1900	1781	0.60	1929	0.76	2063	0.93	2186	1.10	2299	1.28
2000	1859	0.68	2001	0.85	2132	1.02	2252	1.21	2363	1.39

CFM	AVAILABLE EXTERNAL STATIC PRESSURE (in. wg)									
	1.2		1.4		1.6		1.8		2.0	
	rpm	bhp	rpm	bhp	rpm	bhp	rpm	bhp	rpm	bhp
1200	2011	0.87	2126	1.02	2236	1.19	2341	1.37	—	—
1300	2061	0.93	2174	1.09	2281	1.26	2383	1.44	—	—
1400	2114	1.00	2224	1.17	2329	1.34	2429	1.52	—	—
1500	2169	1.08	2277	1.25	2379	1.43	—	—	—	—
1600	2226	1.17	2331	1.34	2432	1.52	—	—	—	—
1700	2284	1.26	2388	1.44	—	—	—	—	—	—
1800	2344	1.36	2446	1.55	—	—	—	—	—	—
1900	2405	1.47	—	—	—	—	—	—	—	—
2000	—	—	—	—	—	—	—	—	—	—

Standard/Medium Static 1262-2170 rpm, 1.06 max bhp

High Static 1262-2460 rpm, 1.53 max bhp

48GEFM05 Single Phase — Standard/Medium Static — 4 Ton Vertical Supply (rpm - vdc)

CFM	AVAILABLE EXTERNAL STATIC PRESSURE (in. wg)									
	0.2		0.4		0.6		0.8		1.0	
	rpm	vdc	rpm	vdc	rpm	vdc	rpm	vdc	rpm	vdc
1200	1262	5.8	1453	6.7	1614	7.4	1757	8.1	1888	8.7
1300	1333	6.1	1517	7.0	1674	7.7	1813	8.4	1942	8.9
1400	1405	6.5	1583	7.3	1735	8.0	1872	8.6	1997	9.2
1500	1478	6.8	1650	7.6	1799	8.3	1932	8.9	2055	9.5
1600	1552	7.2	1718	7.9	1863	8.6	1994	9.2	2114	9.7
1700	1627	7.5	1787	8.2	1929	8.9	2057	9.5	—	—
1800	1704	7.9	1857	8.6	1995	9.2	2121	9.8	—	—
1900	1781	8.2	1929	8.9	2063	9.5	—	—	—	—
2000	1859	8.6	2001	9.2	2132	9.8	—	—	—	—

CFM	AVAILABLE EXTERNAL STATIC PRESSURE (in. wg)									
	1.2		1.4		1.6		1.8		2.0	
	rpm	vdc	rpm	vdc	rpm	vdc	rpm	vdc	rpm	vdc
1200	2011	9.3	2126	9.8	—	—	—	—	—	—
1300	2061	9.5	—	—	—	—	—	—	—	—
1400	2114	9.7	—	—	—	—	—	—	—	—
1500	—	—	—	—	—	—	—	—	—	—
1600	—	—	—	—	—	—	—	—	—	—
1700	—	—	—	—	—	—	—	—	—	—
1800	—	—	—	—	—	—	—	—	—	—
1900	—	—	—	—	—	—	—	—	—	—
2000	—	—	—	—	—	—	—	—	—	—

Standard/Medium Static 1262-2170 rpm

48GEFM05 Single Phase — High Static — 4 Ton Vertical Supply (rpm - vdc)

CFM	AVAILABLE EXTERNAL STATIC PRESSURE (in. wg)									
	0.2		0.4		0.6		0.8		1.0	
	rpm	vdc	rpm	vdc	rpm	vdc	rpm	vdc	rpm	vdc
1200	1262	5.1	1453	5.9	1614	6.6	1757	7.1	1888	7.7
1300	1333	5.4	1517	6.2	1674	6.8	1813	7.4	1942	7.9
1400	1405	5.7	1583	6.4	1735	7.1	1872	7.6	1997	8.1
1500	1478	6.0	1650	6.7	1799	7.3	1932	7.9	2055	8.4
1600	1552	6.3	1718	7.0	1863	7.6	1994	8.1	2114	8.6
1700	1627	6.6	1787	7.3	1929	7.8	2057	8.4	2174	8.8
1800	1704	6.9	1857	7.5	1995	8.1	2121	8.6	2236	9.1
1900	1781	7.2	1929	7.8	2063	8.4	2186	8.9	2299	9.3
2000	1859	7.6	2001	8.1	2132	8.7	2252	9.2	2363	9.6

CFM	AVAILABLE EXTERNAL STATIC PRESSURE (in. wg)									
	1.2		1.4		1.6		1.8		2.0	
	rpm	vdc	rpm	vdc	rpm	vdc	rpm	vdc	rpm	vdc
1200	2011	8.2	2126	8.6	2236	9.1	2341	9.5	2442	9.9
1300	2061	8.4	2174	8.8	2281	9.3	2383	9.7	—	—
1400	2114	8.6	2224	9.0	2329	9.5	2429	9.9	—	—
1500	2169	8.8	2277	9.3	2379	9.7	—	—	—	—
1600	2226	9.0	2331	9.5	2432	9.9	—	—	—	—
1700	2284	9.3	2388	9.7	—	—	—	—	—	—
1800	2344	9.5	2446	9.9	—	—	—	—	—	—
1900	2405	9.8	—	—	—	—	—	—	—	—
2000	—	—	—	—	—	—	—	—	—	—

High Static 1262-2460 rpm

48GEFM05 Three Phase — 4 Ton Vertical Supply (rpm - bhp)

CFM	AVAILABLE EXTERNAL STATIC PRESSURE (in. wg)									
	0.2		0.4		0.6		0.8		1.0	
	rpm	bhp	rpm	bhp	rpm	bhp	rpm	bhp	rpm	bhp
1200	1262	0.21	1452	0.33	1614	0.45	1757	0.58	1888	0.72
1300	1333	0.25	1516	0.37	1674	0.50	1813	0.63	1942	0.78
1400	1405	0.29	1583	0.42	1735	0.55	1872	0.70	1997	0.84
1500	1478	0.34	1650	0.48	1798	0.62	1932	0.76	2054	0.92
1600	1552	0.40	1718	0.54	1863	0.68	1993	0.84	2114	1.00
1700	1627	0.46	1787	0.60	1928	0.76	2057	0.92	2174	1.09
1800	1704	0.52	1857	0.68	1995	0.84	2121	1.01	2236	1.18
1900	1781	0.60	1929	0.76	2063	0.93	2185	1.10	2299	1.28
2000	1859	0.68	2001	0.85	2132	1.02	2252	1.21	2363	1.39

CFM	AVAILABLE EXTERNAL STATIC PRESSURE (in. wg)									
	1.2		1.4		1.6		1.8		2.0	
	rpm	bhp	rpm	bhp	rpm	bhp	rpm	bhp	rpm	bhp
1200	2011	0.87	2126	1.02	2236	1.19	2341	1.37	2442	1.55
1300	2061	0.93	2174	1.09	2281	1.26	2384	1.44	2482	1.62
1400	2114	1.00	2224	1.17	2329	1.34	2429	1.52	2526	1.71
1500	2169	1.08	2277	1.25	2379	1.43	2477	1.61	2572	1.80
1600	2226	1.17	2331	1.34	2432	1.52	2528	1.71	2621	1.91
1700	2284	1.26	2388	1.44	2486	1.63	2581	1.82	—	—
1800	2344	1.36	2446	1.55	2543	1.74	2636	1.94	—	—
1900	2405	1.47	2505	1.66	2600	1.86	—	—	—	—
2000	2467	1.59	2565	1.78	2659	1.99	—	—	—	—

Standard Static 1262-2170 rpm, 1.06 max bhp

High Static 1262-2660 rpm, 1.96 max bhp

48GEFM05 Three Phase — Standard/Medium Static — 4 Ton Vertical Supply (rpm - vdc)

CFM	AVAILABLE EXTERNAL STATIC PRESSURE (in. wg)									
	0.2		0.4		0.6		0.8		1.0	
	rpm	vdc	rpm	vdc	rpm	vdc	rpm	vdc	rpm	vdc
1200	1262	5.8	1453	6.7	1614	7.4	1757	8.1	1888	8.7
1300	1333	6.1	1517	7.0	1674	7.7	1813	8.4	1942	8.9
1400	1405	6.5	1583	7.3	1735	8.0	1872	8.6	1997	9.2
1500	1478	6.8	1650	7.6	1799	8.3	1932	8.9	2055	9.5
1600	1552	7.2	1718	7.9	1863	8.6	1994	9.2	2114	9.7
1700	1627	7.5	1787	8.2	1929	8.9	2057	9.5	—	—
1800	1704	7.9	1857	8.6	1995	9.2	2121	9.8	—	—
1900	1781	8.2	1929	8.9	2063	9.5	—	—	—	—
2000	1859	8.6	2001	9.2	2132	9.8	—	—	—	—

CFM	AVAILABLE EXTERNAL STATIC PRESSURE (in. wg)									
	1.2		1.4		1.6		1.8		2.0	
	rpm	vdc	rpm	vdc	rpm	vdc	rpm	vdc	rpm	vdc
1200	2011	9.3	2126	9.8	—	—	—	—	—	—
1300	2061	9.5	—	—	—	—	—	—	—	—
1400	2114	9.7	—	—	—	—	—	—	—	—
1500	—	—	—	—	—	—	—	—	—	—
1600	—	—	—	—	—	—	—	—	—	—
1700	—	—	—	—	—	—	—	—	—	—
1800	—	—	—	—	—	—	—	—	—	—
1900	—	—	—	—	—	—	—	—	—	—
2000	—	—	—	—	—	—	—	—	—	—

Standard/Medium Static 1262-2170 rpm

48GEFM05 Three Phase — High Static — 4 Ton Vertical Supply (rpm - vdc)

CFM	AVAILABLE EXTERNAL STATIC PRESSURE (in. wg)									
	0.2		0.4		0.6		0.8		1.0	
	rpm	vdc	rpm	vdc	rpm	vdc	rpm	vdc	rpm	vdc
1200	1262	4.7	1452	5.5	1614	6.1	1757	6.6	1888	7.1
1300	1333	5.0	1516	5.7	1674	6.3	1813	6.8	1942	7.3
1400	1405	5.3	1583	6.0	1735	6.5	1872	7.0	1997	7.5
1500	1478	5.6	1650	6.2	1798	6.8	1932	7.3	2054	7.7
1600	1552	5.8	1718	6.5	1863	7.0	1993	7.5	2114	7.9
1700	1627	6.1	1787	6.7	1928	7.2	2057	7.7	2174	8.2
1800	1704	6.4	1857	7.0	1995	7.5	2121	8.0	2236	8.4
1900	1781	6.7	1929	7.3	2063	7.8	2185	8.2	2299	8.6
2000	1859	7.0	2001	7.5	2132	8.0	2252	8.5	2363	8.9

CFM	AVAILABLE EXTERNAL STATIC PRESSURE (in. wg)									
	1.2		1.4		1.6		1.8		2.0	
	rpm	vdc	rpm	vdc	rpm	vdc	rpm	vdc	rpm	vdc
1200	2011	7.6	2126	8.0	2236	8.4	2341	8.8	2442	9.2
1300	2061	7.7	2174	8.2	2281	8.6	2384	9.0	2482	9.3
1400	2114	7.9	2224	8.4	2329	8.8	2429	9.1	2526	9.5
1500	2169	8.2	2277	8.6	2379	8.9	2477	9.3	2572	9.7
1600	2226	8.4	2331	8.8	2432	9.1	2528	9.5	2621	9.9
1700	2284	8.6	2388	9.0	2486	9.3	2581	9.7	—	—
1800	2344	8.8	2446	9.2	2543	9.6	2623	9.9	—	—
1900	2405	9.0	2505	9.4	2600	9.8	—	—	—	—
2000	2467	9.3	2565	9.6	2659	10.0	—	—	—	—

High Static 1262-2660 rpm

48GEFM06 Single Phase — 5 Ton Vertical Supply (rpm - bhp)

CFM	AVAILABLE EXTERNAL STATIC PRESSURE (in. wg)									
	0.2		0.4		0.6		0.8		1.0	
	rpm	bhp	rpm	bhp	rpm	bhp	rpm	bhp	rpm	bhp
1500	1388	0.28	1561	0.40	1712	0.53	1845	0.66	1967	0.80
1625	1473	0.34	1638	0.46	1785	0.60	1915	0.74	2034	0.89
1750	1561	0.40	1717	0.53	1859	0.68	1987	0.83	2104	0.98
1875	1650	0.47	1798	0.61	1935	0.77	2060	0.92	2174	1.08
2000	1741	0.56	1881	0.70	2013	0.86	2134	1.03	2247	1.20
2125	1832	0.65	1965	0.80	2092	0.97	2210	1.14	2320	1.32
2250	1925	0.75	2050	0.91	2172	1.08	2287	1.26	2394	1.45
2375	2018	0.87	2137	1.03	2254	1.21	2365	1.40	2470	1.59
2500	2112	1.00	2225	1.16	2337	1.35	2445	1.55	2547	1.75

CFM	AVAILABLE EXTERNAL STATIC PRESSURE (in. wg)									
	1.2		1.4		1.6		1.8		2.0	
	rpm	bhp	rpm	bhp	rpm	bhp	rpm	bhp	rpm	bhp
1500	2079	0.95	2185	1.10	2286	1.26	2381	1.43	2473	1.60
1625	2145	1.04	2249	1.20	2347	1.37	2441	1.54	2531	1.71
1750	2212	1.14	2314	1.31	2410	1.48	2502	1.65	2591	1.84
1875	2281	1.25	2381	1.43	2476	1.60	2566	1.78	2653	1.97
2000	2351	1.37	2450	1.55	2543	1.74	2632	1.93	—	—
2125	2423	1.50	2520	1.69	2612	1.88	—	—	—	—
2250	2495	1.64	2591	1.84	—	—	—	—	—	—
2375	2569	1.79	—	—	—	—	—	—	—	—
2500	2644	1.95	—	—	—	—	—	—	—	—

Standard/Medium Static 1388-2390 rpm, 1.44 max bhp

High Static 1388-2660 rpm, 1.96 max bhp

48GEFM06 Single Phase — Standard/Medium Static — 5 Ton Vertical Supply (rpm - vdc)

CFM	AVAILABLE EXTERNAL STATIC PRESSURE (in. wg)									
	0.2		0.4		0.6		0.8		1.0	
	rpm	vdc	rpm	vdc	rpm	vdc	rpm	vdc	rpm	vdc
1500	1387	5.8	1561	6.5	1711	7.2	1845	7.7	1966	8.2
1625	1473	6.2	1638	6.9	1784	7.5	1914	8.0	2034	8.5
1750	1560	6.5	1717	7.2	1859	7.8	1986	8.3	2103	8.8
1875	1650	6.9	1798	7.5	1935	8.1	2059	8.6	2174	9.1
2000	1741	7.3	1881	7.9	2012	8.4	2134	8.9	2246	9.4
2125	1832	7.7	1965	8.2	2091	8.7	2209	9.2	2320	9.7
2250	1925	8.1	2050	8.6	2172	9.1	2286	9.6	—	—
2375	2018	8.4	2137	8.9	2254	9.4	2365	9.9	—	—
2500	2113	8.8	2225	9.3	2337	9.8	—	—	—	—

CFM	AVAILABLE EXTERNAL STATIC PRESSURE (in. wg)									
	1.2		1.4		1.6		1.8		2.0	
	rpm	vdc	rpm	vdc	rpm	vdc	rpm	vdc	rpm	vdc
1500	2079	8.7	2185	9.1	2285	9.6	2381	10.0	—	—
1625	2144	9.0	2248	9.4	2346	9.8	—	—	—	—
1750	2211	9.3	2313	9.7	—	—	—	—	—	—
1875	2281	9.5	2380	10.0	—	—	—	—	—	—
2000	2351	9.8	—	—	—	—	—	—	—	—
2125	—	—	—	—	—	—	—	—	—	—
2250	—	—	—	—	—	—	—	—	—	—
2375	—	—	—	—	—	—	—	—	—	—
2500	—	—	—	—	—	—	—	—	—	—

Standard/Medium Static 1388-2390 rpm

48GEFM06 Single Phase — High Static — 5 Ton Vertical Supply (rpm - vdc)

CFM	AVAILABLE EXTERNAL STATIC PRESSURE (in. wg)									
	0.2		0.4		0.6		0.8		1.0	
	rpm	vdc	rpm	vdc	rpm	vdc	rpm	vdc	rpm	vdc
1500	1388	5.2	1561	5.9	1712	6.4	1845	6.9	1967	7.4
1625	1473	5.5	1638	6.2	1785	6.7	1915	7.2	2034	7.6
1750	1561	5.9	1717	6.5	1859	7.0	1987	7.5	2104	7.9
1875	1650	6.2	1798	6.8	1935	7.3	2060	7.7	2174	8.2
2000	1741	6.5	1881	7.1	2013	7.6	2134	8.0	2247	8.4
2125	1832	6.9	1965	7.4	2092	7.9	2210	8.3	2320	8.7
2250	1925	7.2	2050	7.7	2172	8.2	2287	8.6	2394	9.0
2375	2018	7.6	2137	8.0	2254	8.5	2365	8.9	2470	9.3
2500	2112	7.9	2225	8.4	2337	8.8	2445	9.2	2547	9.6

CFM	AVAILABLE EXTERNAL STATIC PRESSURE (in. wg)									
	1.2		1.4		1.6		1.8		2.0	
	rpm	vdc	rpm	vdc	rpm	vdc	rpm	vdc	rpm	vdc
1500	2079	7.8	2185	8.2	2286	8.6	2381	9.0	2473	9.3
1625	2145	8.1	2249	8.5	2347	8.8	2441	9.2	2531	9.5
1750	2212	8.3	2314	8.7	2410	9.1	2502	9.4	2591	9.7
1875	2281	8.6	2381	9.0	2476	9.3	2566	9.6	2653	10.0
2000	2351	8.8	2450	9.2	2543	9.6	2632	9.9	—	—
2125	2423	9.1	2520	9.5	2612	9.8	—	—	—	—
2250	2495	9.4	2591	9.7	—	—	—	—	—	—
2375	2569	9.7	—	—	—	—	—	—	—	—
2500	2644	9.9	—	—	—	—	—	—	—	—

High Static 1388-2660 rpm

48GEFM06 Three Phase — 5 Ton Vertical Supply (rpm - bhp)

CFM	AVAILABLE EXTERNAL STATIC PRESSURE (in. wg)									
	0.2		0.4		0.6		0.8		1.0	
	rpm	bhp	rpm	bhp	rpm	bhp	rpm	bhp	rpm	bhp
1500	1387	0.28	1560	0.40	1711	0.53	1845	0.66	1966	0.80
1625	1473	0.34	1638	0.46	1784	0.60	1915	0.74	2034	0.89
1750	1561	0.40	1717	0.53	1858	0.68	1986	0.83	2103	0.98
1875	1650	0.47	1798	0.61	1934	0.76	2059	0.92	2174	1.08
2000	1741	0.56	1881	0.70	2012	0.86	2133	1.02	2246	1.20
2125	1832	0.65	1965	0.80	2091	0.97	2209	1.14	2319	1.32
2250	1925	0.75	2050	0.91	2172	1.08	2286	1.26	2394	1.45
2375	2018	0.87	2137	1.03	2254	1.21	2364	1.40	2469	1.59
2500	2113	1.00	2225	1.16	2337	1.35	2444	1.54	2547	1.75

CFM	AVAILABLE EXTERNAL STATIC PRESSURE (in. wg)									
	1.2		1.4		1.6		1.8		2.0	
	rpm	bhp	rpm	bhp	rpm	bhp	rpm	bhp	rpm	bhp
1500	2079	0.95	2185	1.10	2285	1.26	2381	1.43	2473	1.60
1625	2144	1.04	2248	1.20	2346	1.36	2440	1.53	2530	1.71
1750	2212	1.14	2313	1.31	2410	1.48	2502	1.65	2590	1.83
1875	2281	1.25	2381	1.43	2475	1.60	2566	1.78	2653	1.97
2000	2351	1.37	2449	1.55	2543	1.74	2632	1.93	2717	2.12
2125	2422	1.50	2519	1.69	2611	1.88	2699	2.08	2783	2.28
2250	2495	1.64	2590	1.84	2681	2.04	2767	2.24	—	—
2375	2569	1.79	2663	2.00	2752	2.20	—	—	—	—
2500	2643	1.95	2736	2.17	2824	2.38	—	—	—	—

Standard/Medium Static 1387-2390 rpm, 1.44 max bhp

High Static 1387-2836 rpm, 2.43 max bhp

48GEFM06 Three Phase — Standard/Medium Static — 5 Ton Vertical Supply (rpm - vdc)

CFM	AVAILABLE EXTERNAL STATIC PRESSURE (in. wg)									
	0.2		0.4		0.6		0.8		1.0	
	rpm	vdc	rpm	vdc	rpm	vdc	rpm	vdc	rpm	vdc
1500	1387	5.8	1560	6.5	1711	7.2	1845	7.7	1966	8.2
1625	1473	6.2	1638	6.9	1784	7.5	1915	8.0	2034	8.5
1750	1561	6.5	1717	7.2	1858	7.8	1986	8.3	2103	8.8
1875	1650	6.9	1798	7.5	1934	8.1	2059	8.6	2174	9.1
2000	1741	7.3	1881	7.9	2012	8.4	2133	8.9	2246	9.4
2125	1832	7.7	1965	8.2	2091	8.7	2209	9.2	2319	9.7
2250	1925	8.1	2050	8.6	2172	9.1	2286	9.6	—	—
2375	2018	8.4	2137	8.9	2254	9.4	2364	9.9	—	—
2500	2113	8.8	2225	9.3	2337	9.8	—	—	—	—

CFM	AVAILABLE EXTERNAL STATIC PRESSURE (in. wg)									
	1.2		1.4		1.6		1.8		2.0	
	rpm	vdc	rpm	vdc	rpm	vdc	rpm	vdc	rpm	vdc
1500	2079	8.7	2185	9.1	2285	9.6	2381	10.0	—	—
1625	2144	9.0	2248	9.4	2346	9.8	—	—	—	—
1750	2212	9.3	2313	9.7	—	—	—	—	—	—
1875	2281	9.5	2381	10.0	—	—	—	—	—	—
2000	2351	9.8	—	—	—	—	—	—	—	—
2125	—	—	—	—	—	—	—	—	—	—
2250	—	—	—	—	—	—	—	—	—	—
2375	—	—	—	—	—	—	—	—	—	—
2500	—	—	—	—	—	—	—	—	—	—

Standard/Medium Static 1387-2390 rpm

48GEFM06 Three Phase — High Static — 5 Ton Vertical Supply (rpm - vdc)

CFM	AVAILABLE EXTERNAL STATIC PRESSURE (in. wg)									
	0.2		0.4		0.6		0.8		1.0	
	rpm	vdc	rpm	vdc	rpm	vdc	rpm	vdc	rpm	vdc
1500	1387	4.9	1560	5.5	1711	6.0	1845	6.5	1966	6.9
1625	1473	5.2	1638	5.8	1784	6.3	1915	6.8	2034	7.2
1750	1561	5.5	1717	6.1	1858	6.6	1986	7.0	2103	7.4
1875	1650	5.8	1798	6.3	1934	6.8	2059	7.3	2174	7.7
2000	1741	6.1	1881	6.6	2012	7.1	2133	7.5	2246	7.9
2125	1832	6.5	1965	6.9	2091	7.4	2209	7.8	2319	8.2
2250	1925	6.8	2050	7.2	2172	7.7	2286	8.1	2394	8.4
2375	2018	7.1	2137	7.5	2254	7.9	2364	8.3	2469	8.7
2500	2113	7.5	2225	7.8	2337	8.2	2444	8.6	2547	9.0

CFM	AVAILABLE EXTERNAL STATIC PRESSURE (in. wg)									
	1.2		1.4		1.6		1.8		2.0	
	rpm	vdc	rpm	vdc	rpm	vdc	rpm	vdc	rpm	vdc
1500	2079	7.3	2185	7.7	2285	8.1	2381	8.4	2473	8.7
1625	2144	7.6	2248	7.9	2346	8.3	2440	8.6	2530	8.9
1750	2212	7.8	2313	8.2	2410	8.5	2502	8.8	2590	9.1
1875	2281	8.0	2381	8.4	2475	8.7	2566	9.0	2653	9.4
2000	2351	8.3	2449	8.6	2543	9.0	2632	9.3	2717	9.6
2125	2422	8.5	2519	8.9	2611	9.2	2699	9.5	2783	9.8
2250	2495	8.8	2590	9.1	2681	9.5	2767	9.8	—	—
2375	2569	9.1	2663	9.4	2752	9.7	—	—	—	—
2500	2643	9.3	2736	9.6	2824	10.0	—	—	—	—

High Static 1387-2836 rpm

48GEEM04 Single Phase — 3 Ton Horizontal Supply (rpm - bhp)

CFM	AVAILABLE EXTERNAL STATIC PRESSURE (in. wg)									
	0.2		0.4		0.6		0.8		1.0	
	rpm	bhp	rpm	bhp	rpm	bhp	rpm	bhp	rpm	bhp
900	1097	0.09	1331	0.16	1524	0.25	1692	0.34	1842	0.44
975	1146	0.10	1373	0.18	1562	0.27	1728	0.36	1877	0.46
1050	1197	0.12	1416	0.20	1601	0.29	1765	0.38	1912	0.49
1125	1249	0.14	1460	0.22	1642	0.31	1803	0.41	1949	0.52
1200	1303	0.15	1506	0.24	1684	0.33	1842	0.44	1986	0.55
1275	1359	0.17	1553	0.26	1727	0.36	1883	0.46	2025	0.58
1350	1415	0.20	1602	0.29	1771	0.39	1925	0.50	2064	0.61
1425	1472	0.22	1652	0.31	1817	0.42	1967	0.53	2105	0.65
1500	1530	0.25	1703	0.34	1863	0.45	2010	0.57	2147	0.69

CFM	AVAILABLE EXTERNAL STATIC PRESSURE (in. wg)									
	1.2		1.4		1.6		1.8		2.0	
	rpm	bhp	rpm	bhp	rpm	bhp	rpm	bhp	rpm	bhp
900	1980	0.54	2107	0.65	2225	0.77	2337	0.89	2443	1.02
975	2013	0.57	2139	0.68	2258	0.80	2369	0.93	2475	1.06
1050	2048	0.60	2173	0.71	2291	0.84	2401	0.96	—	—
1125	2083	0.63	2207	0.75	2324	0.87	2435	1.01	—	—
1200	2119	0.66	2242	0.78	2359	0.91	2468	1.05	—	—
1275	2156	0.70	2278	0.82	2394	0.96	—	—	—	—
1350	2194	0.74	2315	0.86	2429	1.00	—	—	—	—
1425	2233	0.78	2353	0.91	2466	1.04	—	—	—	—
1500	2273	0.82	2391	0.95	—	—	—	—	—	—

Standard/Medium Static 1097-2190 rpm, 0.71 max bhp

High Static 1097-2490 rpm, 1.07 max bhp

48GEEM04 Single Phase — Standard/Medium Static — 3 Ton Horizontal Supply (rpm - vdc)

CFM	AVAILABLE EXTERNAL STATIC PRESSURE (in. wg)									
	0.2		0.4		0.6		0.8		1.0	
	rpm	vdc	rpm	vdc	rpm	vdc	rpm	vdc	rpm	vdc
900	1097	5.0	1331	6.1	1524	7.0	1692	7.7	1842	8.4
975	1146	5.2	1373	6.3	1562	7.1	1728	7.9	1877	8.6
1050	1197	5.5	1416	6.5	1601	7.3	1765	8.1	1912	8.7
1125	1249	5.7	1460	6.7	1642	7.5	1803	8.2	1949	8.9
1200	1303	5.9	1506	6.9	1684	7.7	1842	8.4	1986	9.1
1275	1359	6.2	1553	7.1	1727	7.9	1883	8.6	2025	9.2
1350	1415	6.5	1602	7.3	1771	8.1	1925	8.8	2064	9.4
1425	1472	6.7	1652	7.5	1817	8.3	1967	9.0	2105	9.6
1500	1530	7.0	1703	7.8	1863	8.5	2010	9.2	2147	9.8

CFM	AVAILABLE EXTERNAL STATIC PRESSURE (in. wg)									
	1.2		1.4		1.6		1.8		2.0	
	rpm	vdc	rpm	vdc	rpm	vdc	rpm	vdc	rpm	vdc
900	1980	9.0	2107	9.6	—	—	—	—	—	—
975	2013	9.2	2139	9.8	—	—	—	—	—	—
1050	2048	9.4	2173	9.9	—	—	—	—	—	—
1125	2083	9.5	—	—	—	—	—	—	—	—
1200	2119	9.7	—	—	—	—	—	—	—	—
1275	2156	9.8	—	—	—	—	—	—	—	—
1350	—	—	—	—	—	—	—	—	—	—
1425	—	—	—	—	—	—	—	—	—	—
1500	—	—	—	—	—	—	—	—	—	—

Standard/Medium Static 1097-2190 rpm

48GEEM04 Single Phase — High Static — 3 Ton Horizontal Supply (rpm - vdc)

CFM	AVAILABLE EXTERNAL STATIC PRESSURE (in. wg)									
	0.2		0.4		0.6		0.8		1.0	
	rpm	vdc	rpm	vdc	rpm	vdc	rpm	vdc	rpm	vdc
900	1097	4.4	1331	5.3	1524	6.1	1692	6.8	1842	7.4
975	1146	4.6	1373	5.5	1562	6.3	1728	6.9	1877	7.5
1050	1197	4.8	1416	5.7	1601	6.4	1765	7.1	1912	7.7
1125	1249	5.0	1460	5.9	1642	6.6	1803	7.2	1949	7.8
1200	1303	5.2	1506	6.0	1684	6.8	1842	7.4	1986	8.0
1275	1359	5.5	1553	6.2	1727	6.9	1883	7.6	2025	8.1
1350	1415	5.7	1602	6.4	1771	7.1	1925	7.7	2064	8.3
1425	1472	5.9	1652	6.6	1817	7.3	1967	7.9	2105	8.5
1500	1530	6.1	1703	6.8	1863	7.5	2010	8.1	2147	8.6

CFM	AVAILABLE EXTERNAL STATIC PRESSURE (in. wg)									
	1.2		1.4		1.6		1.8		2.0	
	rpm	vdc	rpm	vdc	rpm	vdc	rpm	vdc	rpm	vdc
900	1980	8.0	2107	8.5	2225	8.9	2337	9.4	2443	9.8
975	2013	8.1	2139	8.6	2258	9.1	2369	9.5	2475	9.9
1050	2048	8.2	2173	8.7	2291	9.2	2401	9.6	—	—
1125	2083	8.4	2207	8.9	2324	9.3	2435	9.8	—	—
1200	2119	8.5	2242	9.0	2359	9.5	2468	9.9	—	—
1275	2156	8.7	2278	9.1	2394	9.6	—	—	—	—
1350	2194	8.8	2315	9.3	2429	9.8	—	—	—	—
1425	2233	9.0	2353	9.4	2466	9.9	—	—	—	—
1500	2273	9.1	2391	9.6	—	—	—	—	—	—

High Static 1097-2490 rpm

48GEEM04 Three Phase — 3 Ton Horizontal Supply (rpm - bhp)

CFM	AVAILABLE EXTERNAL STATIC PRESSURE (in. wg)									
	0.2		0.4		0.6		0.8		1.0	
	rpm	bhp	rpm	bhp	rpm	bhp	rpm	bhp	rpm	bhp
900	1097	0.09	1331	0.16	1524	0.25	1692	0.34	1842	0.44
975	1146	0.10	1373	0.18	1562	0.27	1728	0.36	1877	0.46
1050	1197	0.12	1416	0.20	1601	0.29	1765	0.38	1912	0.49
1125	1249	0.14	1460	0.22	1642	0.31	1803	0.41	1949	0.52
1200	1303	0.15	1506	0.24	1684	0.33	1842	0.44	1986	0.55
1275	1359	0.17	1553	0.26	1727	0.36	1883	0.46	2025	0.58
1350	1415	0.20	1602	0.29	1771	0.39	1925	0.50	2064	0.61
1425	1472	0.22	1652	0.31	1817	0.42	1967	0.53	2105	0.65
1500	1530	0.25	1703	0.34	1863	0.45	2010	0.57	2147	0.69

CFM	AVAILABLE EXTERNAL STATIC PRESSURE (in. wg)									
	1.2		1.4		1.6		1.8		2.0	
	rpm	bhp	rpm	bhp	rpm	bhp	rpm	bhp	rpm	bhp
900	1980	0.54	2107	0.65	2225	0.77	2337	0.89	2443	1.02
975	2013	0.57	2139	0.68	2258	0.80	2369	0.93	2475	1.06
1050	2048	0.60	2173	0.71	2291	0.84	2401	0.96	—	—
1125	2083	0.63	2207	0.75	2324	0.87	2435	1.01	—	—
1200	2119	0.66	2242	0.78	2359	0.91	2468	1.05	—	—
1275	2156	0.70	2278	0.82	2394	0.96	—	—	—	—
1350	2194	0.74	2315	0.86	2429	1.00	—	—	—	—
1425	2233	0.78	2353	0.91	2466	1.04	—	—	—	—
1500	2273	0.82	2391	0.95	—	—	—	—	—	—

Standard/Medium Static 1097-2190 rpm, 0.71 max bhp

High Static 1097-2490 rpm, 1.07 max bhp

48GEEM04 Three Phase — Standard/Medium Static — 3 Ton Horizontal Supply (rpm - vdc)

CFM	AVAILABLE EXTERNAL STATIC PRESSURE (in. wg)									
	0.2		0.4		0.6		0.8		1.0	
	rpm	vdc	rpm	vdc	rpm	vdc	rpm	vdc	rpm	vdc
900	1097	5.0	1331	6.1	1524	7.0	1692	7.7	1842	8.4
975	1146	5.2	1373	6.3	1562	7.1	1728	7.9	1877	8.6
1050	1197	5.5	1416	6.5	1601	7.3	1765	8.1	1912	8.7
1125	1249	5.7	1460	6.7	1642	7.5	1803	8.2	1949	8.9
1200	1303	5.9	1506	6.9	1684	7.7	1842	8.4	1986	9.1
1275	1359	6.2	1553	7.1	1727	7.9	1883	8.6	2025	9.2
1350	1415	6.5	1602	7.3	1771	8.1	1925	8.8	2064	9.4
1425	1472	6.7	1652	7.5	1817	8.3	1967	9.0	2105	9.6
1500	1530	7.0	1703	7.8	1863	8.5	2010	9.2	2147	9.8

CFM	AVAILABLE EXTERNAL STATIC PRESSURE (in. wg)									
	1.2		1.4		1.6		1.8		2.0	
	rpm	vdc	rpm	vdc	rpm	vdc	rpm	vdc	rpm	vdc
900	1980	9.0	2107	9.6	—	—	—	—	—	—
975	2013	9.2	2139	9.8	—	—	—	—	—	—
1050	2048	9.4	2173	9.9	—	—	—	—	—	—
1125	2083	9.5	—	—	—	—	—	—	—	—
1200	2119	9.7	—	—	—	—	—	—	—	—
1275	2156	9.8	—	—	—	—	—	—	—	—
1350	—	—	—	—	—	—	—	—	—	—
1425	—	—	—	—	—	—	—	—	—	—
1500	—	—	—	—	—	—	—	—	—	—

Standard/Medium Static 1097-2190 rpm

48GEEM04 Three Phase — High Static — 3 Ton Horizontal Supply (rpm - vdc)

CFM	AVAILABLE EXTERNAL STATIC PRESSURE (in. wg)									
	0.2		0.4		0.6		0.8		1.0	
	rpm	vdc	rpm	vdc	rpm	vdc	rpm	vdc	rpm	vdc
900	1097	4.4	1331	5.3	1524	6.1	1692	6.8	1842	7.4
975	1146	4.6	1373	5.5	1562	6.3	1728	6.9	1877	7.5
1050	1197	4.8	1416	5.7	1601	6.4	1765	7.1	1912	7.7
1125	1249	5.0	1460	5.9	1642	6.6	1803	7.2	1949	7.8
1200	1303	5.2	1506	6.0	1684	6.8	1842	7.4	1986	8.0
1275	1359	5.5	1553	6.2	1727	6.9	1883	7.6	2025	8.1
1350	1415	5.7	1602	6.4	1771	7.1	1925	7.7	2064	8.3
1425	1472	5.9	1652	6.6	1817	7.3	1967	7.9	2105	8.5
1500	1530	6.1	1703	6.8	1863	7.5	2010	8.1	2147	8.6

CFM	AVAILABLE EXTERNAL STATIC PRESSURE (in. wg)									
	1.2		1.4		1.6		1.8		2.0	
	rpm	vdc	rpm	vdc	rpm	vdc	rpm	vdc	rpm	vdc
900	1980	8.0	2107	8.5	2225	8.9	2337	9.4	2443	9.8
975	2013	8.1	2139	8.6	2258	9.1	2369	9.5	2475	9.9
1050	2048	8.2	2173	8.7	2291	9.2	2401	9.6	—	—
1125	2083	8.4	2207	8.9	2324	9.3	2435	9.8	—	—
1200	2119	8.5	2242	9.0	2359	9.5	2468	9.9	—	—
1275	2156	8.7	2278	9.1	2394	9.6	—	—	—	—
1350	2194	8.8	2315	9.3	2429	9.8	—	—	—	—
1425	2233	9.0	2353	9.4	2466	9.9	—	—	—	—
1500	2273	9.1	2391	9.6	—	—	—	—	—	—

High Static 1097-2490 rpm

48GEFM05 Single Phase — 4 Ton Horizontal Supply (rpm - bhp)

CFM	AVAILABLE EXTERNAL STATIC PRESSURE (in. wg)									
	0.2		0.4		0.6		0.8		1.0	
	rpm	bhp	rpm	bhp	rpm	bhp	rpm	bhp	rpm	bhp
1200	1217	0.19	1411	0.30	1576	0.42	1722	0.55	1855	0.68
1300	1283	0.23	1470	0.34	1631	0.46	1774	0.60	1904	0.74
1400	1351	0.26	1531	0.38	1688	0.51	1827	0.65	1955	0.80
1500	1420	0.31	1593	0.43	1746	0.57	1883	0.71	2008	0.86
1600	1491	0.35	1657	0.48	1805	0.63	1939	0.78	2062	0.93
1700	1563	0.41	1722	0.54	1866	0.69	1997	0.85	2118	1.01
1800	1635	0.46	1789	0.61	1928	0.76	2056	0.92	2174	1.09
1900	1709	0.53	1856	0.68	1991	0.84	2116	1.01	2232	1.18
2000	1784	0.60	1925	0.76	2056	0.92	2178	1.10	2291	1.28

CFM	AVAILABLE EXTERNAL STATIC PRESSURE (in. wg)									
	1.2		1.4		1.6		1.8		2.0	
	rpm	bhp	rpm	bhp	rpm	bhp	rpm	bhp	rpm	bhp
1200	1978	0.83	2094	0.98	2204	1.15	2308	1.32	2409	1.50
1300	2025	0.89	2138	1.05	2246	1.21	2349	1.39	2447	1.57
1400	2074	0.95	2185	1.11	2291	1.28	2391	1.46	—	—
1500	2124	1.02	2234	1.19	2338	1.36	2436	1.54	—	—
1600	2176	1.10	2284	1.27	2386	1.45	—	—	—	—
1700	2230	1.18	2336	1.36	2436	1.54	—	—	—	—
1800	2285	1.27	2389	1.45	—	—	—	—	—	—
1900	2341	1.36	2444	1.55	—	—	—	—	—	—
2000	2398	1.46	—	—	—	—	—	—	—	—

Standard/Medium Static 1217-2170 rpm, 1.06 max bhp

High Static 1217-2460 rpm, 1.53, max bhp

48GEFM05 Single Phase — Standard/Medium Static — 4 Ton Horizontal Supply (rpm - vdc)

CFM	AVAILABLE EXTERNAL STATIC PRESSURE (in. wg)									
	0.2		0.4		0.6		0.8		1.0	
	rpm	vdc	rpm	vdc	rpm	vdc	rpm	vdc	rpm	vdc
1200	1217	5.6	1411	6.5	1576	7.3	1722	7.9	1855	8.5
1300	1283	5.9	1470	6.8	1631	7.5	1774	8.2	1904	8.8
1400	1351	6.2	1531	7.1	1688	7.8	1827	8.4	1955	9.0
1500	1420	6.5	1593	7.3	1746	8.0	1883	8.7	2008	9.3
1600	1491	6.9	1657	7.6	1805	8.3	1939	8.9	2062	9.5
1700	1563	7.2	1722	7.9	1866	8.6	1997	9.2	2118	9.8
1800	1635	7.5	1789	8.2	1928	8.9	2056	9.5	—	—
1900	1709	7.9	1856	8.6	1991	9.2	2116	9.8	—	—
2000	1784	8.2	1925	8.9	2056	9.5	—	—	—	—

CFM	AVAILABLE EXTERNAL STATIC PRESSURE (in. wg)									
	1.2		1.4		1.6		1.8		2.0	
	rpm	vdc	rpm	vdc	rpm	vdc	rpm	vdc	rpm	vdc
1200	1978	9.1	2094	9.6	—	—	—	—	—	—
1300	2025	9.3	2138	9.9	—	—	—	—	—	—
1400	2074	9.6	—	—	—	—	—	—	—	—
1500	2124	9.8	—	—	—	—	—	—	—	—
1600	—	—	—	—	—	—	—	—	—	—
1700	—	—	—	—	—	—	—	—	—	—
1800	—	—	—	—	—	—	—	—	—	—
1900	—	—	—	—	—	—	—	—	—	—
2000	—	—	—	—	—	—	—	—	—	—

Standard/Medium Static 1217-2170 rpm

48GEFM05 Single Phase — High Static — 4 Ton Horizontal Supply (rpm - vdc)

CFM	AVAILABLE EXTERNAL STATIC PRESSURE (in. wg)									
	0.2		0.4		0.6		0.8		1.0	
	rpm	vdc	rpm	vdc	rpm	vdc	rpm	vdc	rpm	vdc
1200	1217	4.9	1411	5.7	1576	6.4	1722	7.0	1855	7.5
1300	1283	5.2	1470	6.0	1631	6.6	1774	7.2	1904	7.7
1400	1351	5.5	1531	6.2	1688	6.9	1827	7.4	1955	7.9
1500	1420	5.8	1593	6.5	1746	7.1	1883	7.7	2008	8.2
1600	1491	6.1	1657	6.7	1805	7.3	1939	7.9	2062	8.4
1700	1563	6.4	1722	7.0	1866	7.6	1997	8.1	2118	8.6
1800	1635	6.6	1789	7.3	1928	7.8	2056	8.4	2174	8.8
1900	1709	6.9	1856	7.5	1991	8.1	2116	8.6	2232	9.1
2000	1784	7.3	1925	7.8	2056	8.4	2178	8.9	2291	9.3

CFM	AVAILABLE EXTERNAL STATIC PRESSURE (in. wg)									
	1.2		1.4		1.6		1.8		2.0	
	rpm	vdc	rpm	vdc	rpm	vdc	rpm	vdc	rpm	vdc
1200	1978	8.0	2094	8.5	2204	9.0	2308	9.4	2409	9.8
1300	2025	8.2	2138	8.7	2246	9.1	2349	9.5	2447	9.9
1400	2074	8.4	2185	8.9	2291	9.3	2391	9.7	—	—
1500	2124	8.6	2234	9.1	2338	9.5	2436	9.9	—	—
1600	2176	8.8	2284	9.3	2386	9.7	—	—	—	—
1700	2230	9.1	2336	9.5	2436	9.9	—	—	—	—
1800	2285	9.3	2389	9.7	—	—	—	—	—	—
1900	2341	9.5	2444	9.9	—	—	—	—	—	—
2000	2398	9.7	—	—	—	—	—	—	—	—

High Static 1217-2460 rpm 1.53, max bhp

48GEFM05 Three Phase — 4 Ton Horizontal Supply (rpm - bhp)

CFM	AVAILABLE EXTERNAL STATIC PRESSURE (in. wg)									
	0.2		0.4		0.6		0.8		1.0	
	rpm	bhp	rpm	bhp	rpm	bhp	rpm	bhp	rpm	bhp
1200	1216	0.19	1411	0.30	1576	0.42	1722	0.55	1855	0.68
1300	1283	0.23	1470	0.34	1631	0.46	1774	0.60	1904	0.74
1400	1351	0.26	1531	0.38	1687	0.51	1827	0.65	1955	0.80
1500	1420	0.31	1593	0.43	1746	0.57	1882	0.71	2008	0.86
1600	1491	0.35	1657	0.48	1806	0.63	1939	0.78	2062	0.93
1700	1562	0.41	1722	0.54	1866	0.69	1998	0.85	2117	1.01
1800	1636	0.47	1788	0.61	1928	0.76	2056	0.92	2175	1.09
1900	1710	0.53	1856	0.68	1991	0.84	2117	1.01	2233	1.18
2000	1784	0.60	1924	0.76	2055	0.92	2178	1.10	2292	1.28

CFM	AVAILABLE EXTERNAL STATIC PRESSURE (in. wg)									
	1.2		1.4		1.6		1.8		2.0	
	rpm	bhp	rpm	bhp	rpm	bhp	rpm	bhp	rpm	bhp
1200	1978	0.83	2094	0.98	2204	1.15	2308	1.32	2409	1.50
1300	2025	0.89	2138	1.05	2246	1.21	2349	1.39	2447	1.57
1400	2073	0.95	2185	1.11	2291	1.28	2392	1.46	2488	1.64
1500	2124	1.02	2233	1.19	2338	1.36	2437	1.54	2532	1.73
1600	2176	1.10	2284	1.27	2386	1.45	2483	1.63	2577	1.82
1700	2230	1.18	2336	1.36	2436	1.54	2532	1.73	2624	1.92
1800	2285	1.27	2389	1.45	2488	1.64	2582	1.83	—	—
1900	2341	1.36	2443	1.55	2541	1.74	2634	1.94	—	—
2000	2399	1.46	2499	1.66	2595	1.85	—	—	—	—

Standard/Medium Static 1216-2170 rpm, 1.06 max bhp

High Static 1216-2660 rpm, 1.96 max bhp

48GEFM05 Three Phase — Standard/Medium Static — 4 Ton Horizontal Supply (rpm - vdc)

CFM	AVAILABLE EXTERNAL STATIC PRESSURE (in. wg)									
	0.2		0.4		0.6		0.8		1.0	
	rpm	vdc	rpm	vdc	rpm	vdc	rpm	vdc	rpm	vdc
1200	1216	5.6	1411	6.5	1576	7.3	1722	7.9	1855	8.5
1300	1283	5.9	1470	6.8	1631	7.5	1774	8.2	1904	8.8
1400	1351	6.2	1531	7.1	1687	7.8	1827	8.4	1955	9.0
1500	1420	6.5	1593	7.3	1746	8.0	1882	8.7	2008	9.3
1600	1491	6.9	1657	7.6	1806	8.3	1939	8.9	2062	9.5
1700	1562	7.2	1722	7.9	1866	8.6	1998	9.2	2117	9.8
1800	1636	7.5	1788	8.2	1928	8.9	2056	9.5	—	—
1900	1710	7.9	1856	8.6	1991	9.2	2117	9.8	—	—
2000	1784	8.2	1924	8.9	2055	9.5	—	—	—	—

CFM	AVAILABLE EXTERNAL STATIC PRESSURE (in. wg)									
	1.2		1.4		1.6		1.8		2.0	
	rpm	vdc	rpm	vdc	rpm	vdc	rpm	vdc	rpm	vdc
1200	1978	9.1	2094	9.6	—	—	—	—	—	—
1300	2025	9.3	2138	9.9	—	—	—	—	—	—
1400	2073	9.6	—	—	—	—	—	—	—	—
1500	2124	9.8	—	—	—	—	—	—	—	—
1600	—	—	—	—	—	—	—	—	—	—
1700	—	—	—	—	—	—	—	—	—	—
1800	—	—	—	—	—	—	—	—	—	—
1900	—	—	—	—	—	—	—	—	—	—
2000	—	—	—	—	—	—	—	—	—	—

Medium Static 1216-2170 rpm

48GEFM05 Three Phase — High Static — 4 Ton Horizontal Supply (rpm - vdc)

CFM	AVAILABLE EXTERNAL STATIC PRESSURE (in. wg)									
	0.2		0.4		0.6		0.8		1.0	
	rpm	vdc	rpm	vdc	rpm	vdc	rpm	vdc	rpm	vdc
1200	1216	4.6	1411	5.3	1576	5.9	1722	6.5	1855	7.0
1300	1283	4.8	1470	5.5	1631	6.1	1774	6.7	1904	7.2
1400	1351	5.1	1531	5.8	1687	6.3	1827	6.9	1955	7.3
1500	1420	5.3	1593	6.0	1746	6.6	1882	7.1	2008	7.5
1600	1491	5.6	1657	6.2	1806	6.8	1939	7.3	2062	7.8
1700	1562	5.9	1722	6.5	1866	7.0	1998	7.5	2117	8.0
1800	1636	6.2	1788	6.7	1928	7.2	2056	7.7	2175	8.2
1900	1710	6.4	1856	7.0	1991	7.5	2117	8.0	2233	8.4
2000	1784	6.7	1924	7.2	2055	7.7	2178	8.2	2292	8.6

CFM	AVAILABLE EXTERNAL STATIC PRESSURE (in. wg)									
	1.2		1.4		1.6		1.8		2.0	
	rpm	vdc	rpm	vdc	rpm	vdc	rpm	vdc	rpm	vdc
1200	1978	7.4	2094	7.9	2204	8.3	2308	8.7	2409	9.1
1300	2025	7.6	2138	8.0	2246	8.4	2349	8.8	2447	9.2
1400	2073	7.8	2185	8.2	2291	8.6	2392	9.0	2488	9.4
1500	2124	8.0	2233	8.4	2338	8.8	2437	9.2	2532	9.5
1600	2176	8.2	2284	8.6	2386	9.0	2483	9.3	2577	9.7
1700	2230	8.4	2336	8.8	2436	9.2	2532	9.5	2624	9.9
1800	2285	8.6	2389	9.0	2488	9.4	2582	9.7	—	—
1900	2341	8.8	2443	9.2	2541	9.6	2634	9.9	—	—
2000	2399	9.0	2499	9.4	2595	9.8	—	—	—	—

High Static 1216-2660 rpm

48GEFM06 Single Phase — 5 Ton Horizontal Supply (rpm - bhp)

CFM	AVAILABLE EXTERNAL STATIC PRESSURE (in. wg)									
	0.2		0.4		0.6		0.8		1.0	
	rpm	bhp	rpm	bhp	rpm	bhp	rpm	bhp	rpm	bhp
1500	1335	0.25	1508	0.36	1661	0.49	1797	0.62	1921	0.75
1625	1418	0.30	1580	0.42	1727	0.55	1861	0.68	1983	0.83
1750	1502	0.36	1654	0.48	1797	0.61	1927	0.76	2046	0.91
1875	1589	0.42	1731	0.55	1867	0.69	1994	0.84	2111	0.99
2000	1676	0.50	1810	0.63	1940	0.77	2063	0.93	2177	1.09
2125	1765	0.58	1891	0.71	2015	0.86	2133	1.02	2245	1.19
2250	1855	0.67	1973	0.81	2091	0.96	2206	1.13	2314	1.31
2375	1946	0.78	2057	0.92	2169	1.07	2279	1.25	2385	1.43
2500	2038	0.89	2142	1.03	2249	1.20	2355	1.37	2457	1.56

CFM	AVAILABLE EXTERNAL STATIC PRESSURE (in. wg)									
	1.2		1.4		1.6		1.8		2.0	
	rpm	bhp	rpm	bhp	rpm	bhp	rpm	bhp	rpm	bhp
1500	2036	0.89	2143	1.04	2245	1.20	2342	1.36	2435	1.53
1625	2096	0.97	2201	1.13	2301	1.29	2396	1.46	2487	1.63
1750	2157	1.06	2261	1.22	2359	1.39	2453	1.56	2542	1.74
1875	2220	1.16	2322	1.32	2419	1.49	2511	1.67	2600	1.85
2000	2284	1.26	2385	1.43	2480	1.61	2571	1.79	2658	1.98
2125	2350	1.37	2449	1.55	2543	1.73	2632	1.92	—	—
2250	2417	1.49	2514	1.67	2607	1.87	—	—	—	—
2375	2485	1.62	2581	1.81	—	—	—	—	—	—
2500	2555	1.76	2648	1.95	—	—	—	—	—	—

Standard/Medium Static 1335-2390 rpm, 1.44 max bhp

High Static 1335-2660 rpm, 1.96 max bhp

48GEFM06 Single Phase — Standard/Medium Static — 5 Ton Horizontal Supply (rpm - vdc)

CFM	AVAILABLE EXTERNAL STATIC PRESSURE (in. wg)									
	0.2		0.4		0.6		0.8		1.0	
	rpm	vdc	rpm	vdc	rpm	vdc	rpm	vdc	rpm	vdc
1500	1335	5.6	1507	6.3	1660	6.9	1796	7.5	1921	8.0
1625	1417	5.9	1580	6.6	1727	7.2	1860	7.8	1982	8.3
1750	1502	6.3	1654	6.9	1796	7.5	1926	8.1	2046	8.6
1875	1589	6.6	1731	7.2	1867	7.8	1993	8.3	2110	8.8
2000	1677	7.0	1810	7.6	1940	8.1	2062	8.6	2177	9.1
2125	1765	7.4	1890	7.9	2015	8.4	2133	8.9	2244	9.4
2250	1855	7.8	1972	8.3	2091	8.7	2206	9.2	2314	9.7
2375	1946	8.1	2057	8.6	2169	9.1	2279	9.5	2385	10.0
2500	2038	8.5	2142	9.0	2249	9.4	2355	9.9	—	—

CFM	AVAILABLE EXTERNAL STATIC PRESSURE (in. wg)									
	1.2		1.4		1.6		1.8		2.0	
	rpm	vdc	rpm	vdc	rpm	vdc	rpm	vdc	rpm	vdc
1500	2036	8.5	2143	9.0	2245	9.4	2342	9.8	—	—
1625	2095	8.8	2201	9.2	2301	9.6	—	—	—	—
1750	2157	9.0	2261	9.5	2359	9.9	—	—	—	—
1875	2219	9.3	2322	9.7	—	—	—	—	—	—
2000	2284	9.6	2384	10.0	—	—	—	—	—	—
2125	2349	9.8	—	—	—	—	—	—	—	—
2250	—	—	—	—	—	—	—	—	—	—
2375	—	—	—	—	—	—	—	—	—	—
2500	—	—	—	—	—	—	—	—	—	—

Standard/Medium Static 1335-2390 rpm

48GEFM06 Single Phase — High Static — 5 Ton Horizontal Supply (rpm - vdc)

CFM	AVAILABLE EXTERNAL STATIC PRESSURE (in. wg)									
	0.2		0.4		0.6		0.8		1.0	
	rpm	vdc	rpm	vdc	rpm	vdc	rpm	vdc	rpm	vdc
1500	1335	5.0	1508	5.7	1661	6.2	1797	6.8	1921	7.2
1625	1418	5.3	1580	5.9	1727	6.5	1861	7.0	1983	7.5
1750	1502	5.6	1654	6.2	1797	6.8	1927	7.2	2046	7.7
1875	1589	6.0	1731	6.5	1867	7.0	1994	7.5	2111	7.9
2000	1676	6.3	1810	6.8	1940	7.3	2063	7.8	2177	8.2
2125	1765	6.6	1891	7.1	2015	7.6	2133	8.0	2245	8.4
2250	1855	7.0	1973	7.4	2091	7.9	2206	8.3	2314	8.7
2375	1946	7.3	2057	7.7	2169	8.2	2279	8.6	2385	9.0
2500	2038	7.7	2142	8.1	2249	8.5	2355	8.9	2457	9.2

CFM	AVAILABLE EXTERNAL STATIC PRESSURE (in. wg)									
	1.2		1.4		1.6		1.8		2.0	
	rpm	vdc	rpm	vdc	rpm	vdc	rpm	vdc	rpm	vdc
1500	2036	7.7	2143	8.1	2245	8.4	2342	8.8	2435	9.2
1625	2096	7.9	2201	8.3	2301	8.7	2396	9.0	2487	9.3
1750	2157	8.1	2261	8.5	2359	8.9	2453	9.2	2542	9.6
1875	2220	8.3	2322	8.7	2419	9.1	2511	9.4	2600	9.8
2000	2284	8.6	2385	9.0	2480	9.3	2571	9.7	2658	10.0
2125	2350	8.8	2449	9.2	2543	9.6	2632	9.9	—	—
2250	2417	9.1	2514	9.5	2607	9.8	—	—	—	—
2375	2485	9.3	2581	9.7	—	—	—	—	—	—
2500	2555	9.6	2648	10.0	—	—	—	—	—	—

High Static 1335-2660 rpm

48GEFM06 Three Phase — 5 Ton Horizontal Supply (rpm - bhp)

CFM	AVAILABLE EXTERNAL STATIC PRESSURE (in. wg)									
	0.2		0.4		0.6		0.8		1.0	
	rpm	bhp	rpm	bhp	rpm	bhp	rpm	bhp	rpm	bhp
1500	1335	0.25	1507	0.36	1660	0.49	1796	0.61	1921	0.75
1625	1418	0.30	1579	0.42	1727	0.55	1860	0.68	1982	0.82
1750	1502	0.36	1654	0.48	1797	0.61	1927	0.76	2046	0.91
1875	1589	0.42	1731	0.55	1867	0.69	1994	0.84	2111	0.99
2000	1676	0.50	1810	0.63	1940	0.77	2063	0.93	2177	1.09
2125	1765	0.58	1890	0.71	2015	0.86	2133	1.02	2245	1.19
2250	1855	0.67	1973	0.81	2091	0.96	2206	1.13	2314	1.31
2375	1946	0.78	2057	0.92	2169	1.07	2279	1.25	2385	1.43
2500	2038	0.89	2142	1.03	2249	1.20	2355	1.37	2457	1.56

CFM	AVAILABLE EXTERNAL STATIC PRESSURE (in. wg)									
	1.2		1.4		1.6		1.8		2.0	
	rpm	bhp	rpm	bhp	rpm	bhp	rpm	bhp	rpm	bhp
1500	2036	0.89	2144	1.05	2245	1.20	2342	1.36	2435	1.53
1625	2095	0.97	2201	1.13	2301	1.29	2396	1.46	2487	1.63
1750	2157	1.06	2261	1.22	2359	1.39	2453	1.56	2543	1.74
1875	2219	1.15	2322	1.32	2419	1.49	2511	1.67	2599	1.85
2000	2284	1.26	2384	1.43	2480	1.61	2571	1.79	2658	1.98
2125	2350	1.37	2449	1.55	2542	1.73	2632	1.92	2718	2.12
2250	2417	1.49	2514	1.67	2607	1.87	2695	2.06	2779	2.26
2375	2485	1.62	2581	1.81	2672	2.01	2759	2.21	—	—
2500	2555	1.76	2648	1.95	2738	2.16	2824	2.37	—	—

Standard/Medium Static 1335-2390 rpm, 1.44 max bhp

High Static 1335-2836 rpm, 2.43 max bhp

48GEFM06 Three Phase — Standard/Medium Static — 5 Ton Horizontal Supply (rpm - vdc)

CFM	AVAILABLE EXTERNAL STATIC PRESSURE (in. wg)									
	0.2		0.4		0.6		0.8		1.0	
	rpm	vdc	rpm	vdc	rpm	vdc	rpm	vdc	rpm	vdc
1500	1335	5.6	1507	6.3	1660	6.9	1796	7.5	1921	8.0
1625	1418	5.9	1579	6.6	1727	7.2	1860	7.8	1982	8.3
1750	1502	6.3	1654	6.9	1797	7.5	1927	8.1	2046	8.6
1875	1589	6.6	1731	7.2	1867	7.8	1994	8.3	2111	8.8
2000	1676	7.0	1810	7.6	1940	8.1	2063	8.6	2177	9.1
2125	1765	7.4	1890	7.9	2015	8.4	2133	8.9	2245	9.4
2250	1855	7.8	1973	8.3	2091	8.7	2206	9.2	2314	9.7
2375	1946	8.1	2057	8.6	2169	9.1	2279	9.5	2385	10.0
2500	2038	8.5	2142	9.0	2249	9.4	2355	9.9	—	—

CFM	AVAILABLE EXTERNAL STATIC PRESSURE (in. wg)									
	1.2		1.4		1.6		1.8		2.0	
	rpm	vdc	rpm	vdc	rpm	vdc	rpm	vdc	rpm	vdc
1500	2036	8.5	2144	9.0	2245	9.4	2342	9.8	—	—
1625	2095	8.8	2201	9.2	2301	9.6	—	—	—	—
1750	2157	9.0	2261	9.5	2359	9.9	—	—	—	—
1875	2219	9.3	2322	9.7	—	—	—	—	—	—
2000	2284	9.6	2384	10.0	—	—	—	—	—	—
2125	2350	9.8	—	—	—	—	—	—	—	—
2250	—	—	—	—	—	—	—	—	—	—
2375	—	—	—	—	—	—	—	—	—	—
2500	—	—	—	—	—	—	—	—	—	—

Standard/Medium Static 1335-2390 rpm

48GEFM06 Three Phase — High Static — 5 Ton Horizontal Supply (rpm - vdc)

CFM	AVAILABLE EXTERNAL STATIC PRESSURE (in. wg)									
	0.2		0.4		0.6		0.8		1.0	
	rpm	vdc	rpm	vdc	rpm	vdc	rpm	vdc	rpm	vdc
1500	1335	4.7	1507	5.3	1660	5.9	1796	6.3	1921	6.8
1625	1418	5.0	1579	5.6	1727	6.1	1860	6.6	1982	7.0
1750	1502	5.3	1654	5.8	1797	6.3	1927	6.8	2046	7.2
1875	1589	5.6	1731	6.1	1867	6.6	1994	7.0	2111	7.4
2000	1676	5.9	1810	6.4	1940	6.8	2063	7.3	2177	7.7
2125	1765	6.2	1890	6.7	2015	7.1	2133	7.5	2245	7.9
2250	1855	6.5	1973	7.0	2091	7.4	2206	7.8	2314	8.2
2375	1946	6.9	2057	7.3	2169	7.6	2279	8.0	2385	8.4
2500	2038	7.2	2142	7.6	2249	7.9	2355	8.3	2457	8.7

CFM	AVAILABLE EXTERNAL STATIC PRESSURE (in. wg)									
	1.2		1.4		1.6		1.8		2.0	
	rpm	vdc	rpm	vdc	rpm	vdc	rpm	vdc	rpm	vdc
1500	2036	7.2	2144	7.6	2245	7.9	2342	8.3	2435	8.6
1625	2095	7.4	2201	7.8	2301	8.1	2396	8.4	2487	8.8
1750	2157	7.6	2261	8.0	2359	8.3	2453	8.6	2543	9.0
1875	2219	7.8	2322	8.2	2419	8.5	2511	8.9	2599	9.2
2000	2284	8.1	2384	8.4	2480	8.7	2571	9.1	2658	9.4
2125	2350	8.3	2449	8.6	2542	9.0	2632	9.3	2718	9.6
2250	2417	8.5	2514	8.9	2607	9.2	2695	9.5	2779	9.8
2375	2485	8.8	2581	9.1	2672	9.4	2759	9.7	—	—
2500	2555	9.0	2648	9.3	2738	9.7	2824	10.0	—	—

High Static 1335-2836 rpm

50GE-M04 Single Phase — 3 Ton Vertical Supply (rpm - bhp)

CFM	AVAILABLE EXTERNAL STATIC PRESSURE (in. wg)									
	0.2		0.4		0.6		0.8		1.0	
	rpm	bhp	rpm	bhp	rpm	bhp	rpm	bhp	rpm	bhp
900	1060	0.08	1325	0.16	1541	0.25	1718	0.35	1870	0.46
975	1103	0.09	1356	0.17	1572	0.27	1752	0.37	1906	0.48
1050	1149	0.11	1388	0.19	1602	0.29	1784	0.40	1941	0.51
1125	1198	0.12	1423	0.20	1632	0.30	1815	0.42	1973	0.53
1200	1249	0.14	1460	0.22	1663	0.32	1845	0.44	2005	0.56
1275	1302	0.15	1500	0.24	1694	0.34	1875	0.46	2036	0.59
1350	1356	0.17	1542	0.26	1728	0.36	1905	0.48	2066	0.61
1425	1412	0.20	1587	0.28	1764	0.38	1936	0.51	2096	0.64
1500	1469	0.22	1634	0.30	1803	0.41	1968	0.53	2126	0.67

CFM	AVAILABLE EXTERNAL STATIC PRESSURE (in. wg)									
	1.2		1.4		1.6		1.8		2.0	
	rpm	bhp	rpm	bhp	rpm	bhp	rpm	bhp	rpm	bhp
900	2006	0.56	2130	0.67	2244	0.79	2352	0.91	2453	1.03
975	2044	0.59	2168	0.71	2283	0.83	2391	0.95	—	—
1050	2080	0.63	2206	0.75	2322	0.87	2430	1.00	—	—
1125	2115	0.66	2242	0.78	2359	0.91	2468	1.05	—	—
1200	2148	0.69	2277	0.82	2396	0.96	—	—	—	—
1275	2180	0.72	2311	0.86	2431	1.00	—	—	—	—
1350	2211	0.75	2343	0.90	2465	1.04	—	—	—	—
1425	2241	0.78	2375	0.93	—	—	—	—	—	—
1500	2271	0.82	2405	0.97	—	—	—	—	—	—

Standard/Medium Static 1060-2190 rpm, 0.71 max bhp

High Static 1060-2490 rpm, 1.07 max bhp

50GE-M04 Single Phase — Standard/Medium Static — 3 Ton Vertical Supply (rpm - vdc)

CFM	AVAILABLE EXTERNAL STATIC PRESSURE (in. wg)									
	0.2		0.4		0.6		0.8		1.0	
	rpm	vdc	rpm	vdc	rpm	vdc	rpm	vdc	rpm	vdc
900	1060	4.8	1325	6.1	1541	7.0	1718	7.8	1870	8.5
975	1103	5.0	1356	6.2	1572	7.2	1752	8.0	1906	8.7
1050	1149	5.2	1388	6.3	1602	7.3	1784	8.1	1941	8.9
1125	1198	5.5	1423	6.5	1632	7.5	1815	8.3	1973	9.0
1200	1249	5.7	1460	6.7	1663	7.6	1845	8.4	2005	9.2
1275	1302	5.9	1500	6.8	1694	7.7	1875	8.6	2036	9.3
1350	1356	6.2	1542	7.0	1728	7.9	1905	8.7	2066	9.4
1425	1412	6.4	1587	7.2	1764	8.1	1936	8.8	2096	9.6
1500	1469	6.7	1634	7.5	1803	8.2	1968	9.0	2126	9.7

CFM	AVAILABLE EXTERNAL STATIC PRESSURE (in. wg)									
	1.2		1.4		1.6		1.8		2.0	
	rpm	vdc	rpm	vdc	rpm	vdc	rpm	vdc	rpm	vdc
900	2006	9.2	2130	9.7	—	—	—	—	—	—
975	2044	9.3	2168	9.9	—	—	—	—	—	—
1050	2080	9.5	—	—	—	—	—	—	—	—
1125	2115	9.7	—	—	—	—	—	—	—	—
1200	2148	9.8	—	—	—	—	—	—	—	—
1275	2180	10.0	—	—	—	—	—	—	—	—
1350	—	—	—	—	—	—	—	—	—	—
1425	—	—	—	—	—	—	—	—	—	—
1500	—	—	—	—	—	—	—	—	—	—

Standard/Medium Static 1060-2190 rpm

50GE-M04 Single Phase — High Static — 3 Ton Vertical Supply (rpm - vdc)

CFM	AVAILABLE EXTERNAL STATIC PRESSURE (in. wg)									
	0.2		0.4		0.6		0.8		1.0	
	rpm	vdc	rpm	vdc	rpm	vdc	rpm	vdc	rpm	vdc
900	1060	4.3	1325	5.3	1541	6.2	1718	6.9	1870	7.5
975	1103	4.4	1356	5.4	1572	6.3	1752	7.0	1906	7.7
1050	1149	4.6	1388	5.6	1602	6.4	1784	7.2	1941	7.8
1125	1198	4.8	1423	5.7	1632	6.6	1815	7.3	1973	7.9
1200	1249	5.0	1460	5.9	1663	6.7	1845	7.4	2005	8.1
1275	1302	5.2	1500	6.0	1694	6.8	1875	7.5	2036	8.2
1350	1356	5.4	1542	6.2	1728	6.9	1905	7.7	2066	8.3
1425	1412	5.7	1587	6.4	1764	7.1	1936	7.8	2096	8.4
1500	1469	5.9	1634	6.6	1803	7.2	1968	7.9	2126	8.5

CFM	AVAILABLE EXTERNAL STATIC PRESSURE (in. wg)									
	1.2		1.4		1.6		1.8		2.0	
	rpm	vdc	rpm	vdc	rpm	vdc	rpm	vdc	rpm	vdc
900	2006	8.1	2130	8.6	2244	9.0	2352	9.4	2453	9.9
975	2044	8.2	2168	8.7	2283	9.2	2391	9.6	—	—
1050	2080	8.4	2206	8.9	2322	9.3	2430	9.8	—	—
1125	2115	8.5	2242	9.0	2359	9.5	2468	9.9	—	—
1200	2148	8.6	2277	9.1	2396	9.6	—	—	—	—
1275	2180	8.8	2311	9.3	2431	9.8	—	—	—	—
1350	2211	8.9	2343	9.4	2465	9.9	—	—	—	—
1425	2241	9.0	2375	9.5	—	—	—	—	—	—
1500	2271	9.1	2405	9.7	—	—	—	—	—	—

High Static 1060-2490 rpm

50GE-M04 Three Phase — 3 Ton Vertical Supply (rpm - bhp)

CFM	AVAILABLE EXTERNAL STATIC PRESSURE (in. wg)									
	0.2		0.4		0.6		0.8		1.0	
	rpm	bhp	rpm	bhp	rpm	bhp	rpm	bhp	rpm	bhp
900	1060	0.08	1325	0.16	1541	0.25	1718	0.35	1870	0.46
975	1103	0.09	1356	0.17	1572	0.27	1752	0.37	1906	0.48
1050	1149	0.11	1388	0.19	1602	0.29	1784	0.40	1941	0.51
1125	1198	0.12	1423	0.20	1632	0.30	1815	0.42	1973	0.53
1200	1249	0.14	1460	0.22	1663	0.32	1845	0.44	2005	0.56
1275	1302	0.15	1500	0.24	1694	0.34	1875	0.46	2036	0.59
1350	1356	0.17	1542	0.26	1728	0.36	1905	0.48	2066	0.61
1425	1412	0.20	1587	0.28	1764	0.38	1936	0.51	2096	0.64
1500	1469	0.22	1634	0.30	1803	0.41	1968	0.53	2126	0.67

CFM	AVAILABLE EXTERNAL STATIC PRESSURE (in. wg)									
	1.2		1.4		1.6		1.8		2.0	
	rpm	bhp	rpm	bhp	rpm	bhp	rpm	bhp	rpm	bhp
900	2006	0.56	2130	0.67	2244	0.79	2352	0.91	2453	1.03
975	2044	0.59	2168	0.71	2283	0.83	2391	0.95	—	—
1050	2080	0.63	2206	0.75	2322	0.87	2430	1.00	—	—
1125	2115	0.66	2242	0.78	2359	0.91	2468	1.05	—	—
1200	2148	0.69	2277	0.82	2396	0.96	—	—	—	—
1275	2180	0.72	2311	0.86	2431	1.00	—	—	—	—
1350	2211	0.75	2343	0.90	2465	1.04	—	—	—	—
1425	2241	0.78	2375	0.93	—	—	—	—	—	—
1500	2271	0.82	2405	0.97	—	—	—	—	—	—

Standard/Medium Static 1060-2190 rpm, 0.71 max bhp

High Static 1060-2490 rpm, 1.07 max bhp

50GE-M04 Three Phase — Standard/Medium Static — 3 Ton Vertical Supply (rpm - vdc)

CFM	AVAILABLE EXTERNAL STATIC PRESSURE (in. wg)									
	0.2		0.4		0.6		0.8		1.0	
	rpm	vdc	rpm	vdc	rpm	vdc	rpm	vdc	rpm	vdc
900	1060	4.8	1325	6.1	1541	7.0	1718	7.8	1870	8.5
975	1103	5.0	1356	6.2	1572	7.2	1752	8.0	1906	8.7
1050	1149	5.2	1388	6.3	1602	7.3	1784	8.1	1941	8.9
1125	1198	5.5	1423	6.5	1632	7.5	1815	8.3	1973	9.0
1200	1249	5.7	1460	6.7	1663	7.6	1845	8.4	2005	9.2
1275	1302	5.9	1500	6.8	1694	7.7	1875	8.6	2036	9.3
1350	1356	6.2	1542	7.0	1728	7.9	1905	8.7	2066	9.4
1425	1412	6.4	1587	7.2	1764	8.1	1936	8.8	2096	9.6
1500	1469	6.7	1634	7.5	1803	8.2	1968	9.0	2126	9.7

CFM	AVAILABLE EXTERNAL STATIC PRESSURE (in. wg)									
	1.2		1.4		1.6		1.8		2.0	
	rpm	vdc	rpm	vdc	rpm	vdc	rpm	vdc	rpm	vdc
900	2006	9.2	2130	9.7	—	—	—	—	—	—
975	2044	9.3	2168	9.9	—	—	—	—	—	—
1050	2080	9.5	—	—	—	—	—	—	—	—
1125	2115	9.7	—	—	—	—	—	—	—	—
1200	2148	9.8	—	—	—	—	—	—	—	—
1275	2180	10.0	—	—	—	—	—	—	—	—
1350	—	—	—	—	—	—	—	—	—	—
1425	—	—	—	—	—	—	—	—	—	—
1500	—	—	—	—	—	—	—	—	—	—

Standard/Medium Static 1060-2190 rpm

50GE-M04 Three Phase — High Static — 3 Ton Vertical Supply (rpm - vdc)

CFM	AVAILABLE EXTERNAL STATIC PRESSURE (in. wg)									
	0.2		0.4		0.6		0.8		1.0	
	rpm	vdc	rpm	vdc	rpm	vdc	rpm	vdc	rpm	vdc
900	1060	4.3	1325	5.3	1541	6.2	1718	6.9	1870	7.5
975	1103	4.4	1356	5.4	1572	6.3	1752	7.0	1906	7.7
1050	1149	4.6	1388	5.6	1602	6.4	1784	7.2	1941	7.8
1125	1198	4.8	1423	5.7	1632	6.6	1815	7.3	1973	7.9
1200	1249	5.0	1460	5.9	1663	6.7	1845	7.4	2005	8.1
1275	1302	5.2	1500	6.0	1694	6.8	1875	7.5	2036	8.2
1350	1356	5.4	1542	6.2	1728	6.9	1905	7.7	2066	8.3
1425	1412	5.7	1587	6.4	1764	7.1	1936	7.8	2096	8.4
1500	1469	5.9	1634	6.6	1803	7.2	1968	7.9	2126	8.5

CFM	AVAILABLE EXTERNAL STATIC PRESSURE (in. wg)									
	1.2		1.4		1.6		1.8		2.0	
	rpm	vdc	rpm	vdc	rpm	vdc	rpm	vdc	rpm	vdc
900	2006	8.1	2130	8.6	2244	9.0	2352	9.4	2453	9.9
975	2044	8.2	2168	8.7	2283	9.2	2391	9.6	—	—
1050	2080	8.4	2206	8.9	2322	9.3	2430	9.8	—	—
1125	2115	8.5	2242	9.0	2359	9.5	2468	9.9	—	—
1200	2148	8.6	2277	9.1	2396	9.6	—	—	—	—
1275	2180	8.8	2311	9.3	2431	9.8	—	—	—	—
1350	2211	8.9	2343	9.4	2465	9.9	—	—	—	—
1425	2241	9.0	2375	9.5	—	—	—	—	—	—
1500	2271	9.1	2405	9.7	—	—	—	—	—	—

High Static 1060-2490 rpm

50GE-M05 Single Phase — 4 Ton Vertical Supply (rpm - bhp)

CFM	AVAILABLE EXTERNAL STATIC PRESSURE (in. wg)									
	0.2		0.4		0.6		0.8		1.0	
	rpm	bhp	rpm	bhp	rpm	bhp	rpm	bhp	rpm	bhp
1200	1121	0.15	1327	0.25	1507	0.37	1667	0.50	1814	0.65
1300	1179	0.18	1375	0.28	1549	0.40	1705	0.54	1849	0.69
1400	1239	0.21	1425	0.31	1593	0.44	1746	0.58	1886	0.73
1500	1301	0.24	1477	0.35	1639	0.47	1788	0.62	1925	0.77
1600	1365	0.27	1531	0.39	1688	0.52	1832	0.66	1966	0.82
1700	1430	0.31	1587	0.43	1738	0.56	1878	0.71	2009	0.87
1800	1496	0.36	1644	0.48	1789	0.61	1926	0.76	2053	0.93
1900	1565	0.41	1703	0.53	1842	0.67	1975	0.82	2099	0.99
2000	1633	0.46	1764	0.59	1897	0.73	2025	0.89	2147	1.06

CFM	AVAILABLE EXTERNAL STATIC PRESSURE (in. wg)									
	1.2		1.4		1.6		1.8		2.0	
	rpm	bhp	rpm	bhp	rpm	bhp	rpm	bhp	rpm	bhp
1200	1950	0.81	2077	0.97	2195	1.15	2306	1.33	2411	1.52
1300	1983	0.85	2108	1.02	2226	1.20	2337	1.38	—	—
1400	2017	0.89	2140	1.06	2257	1.24	2367	1.43	—	—
1500	2053	0.93	2174	1.11	2289	1.29	2398	1.49	—	—
1600	2092	0.98	2210	1.16	2323	1.35	—	—	—	—
1700	2132	1.04	2248	1.22	2359	1.41	—	—	—	—
1800	2174	1.10	2288	1.28	2397	1.47	—	—	—	—
1900	2217	1.16	2329	1.35	—	—	—	—	—	—
2000	2262	1.23	2372	1.42	—	—	—	—	—	—

Standard/ Medium Static 1121-2170 rpm, 1.06 max bhp

High Static 1121-2460 rpm, 1.53 max bhp

50GE-M05 Single Phase — Standard/Medium Static — 4 Ton Vertical Supply (rpm - vdc)

CFM	AVAILABLE EXTERNAL STATIC PRESSURE (in. wg)									
	0.2		0.4		0.6		0.8		1.0	
	rpm	vdc	rpm	vdc	rpm	vdc	rpm	vdc	rpm	vdc
1200	1121	5.2	1327	6.1	1507	6.9	1667	7.7	1814	8.4
1300	1179	5.4	1375	6.3	1549	7.1	1705	7.9	1849	8.5
1400	1239	5.7	1425	6.6	1593	7.3	1746	8.0	1886	8.7
1500	1301	6.0	1477	6.8	1639	7.6	1788	8.2	1925	8.9
1600	1365	6.3	1531	7.1	1688	7.8	1832	8.4	1966	9.1
1700	1430	6.6	1587	7.3	1738	8.0	1878	8.7	2009	9.3
1800	1496	6.9	1644	7.6	1789	8.2	1926	8.9	2053	9.5
1900	1565	7.2	1703	7.8	1842	8.5	1975	9.1	2099	9.7
2000	1633	7.5	1764	8.1	1897	8.7	2025	9.3	2147	9.9

CFM	AVAILABLE EXTERNAL STATIC PRESSURE (in. wg)									
	1.2		1.4		1.6		1.8		2.0	
	rpm	vdc	rpm	vdc	rpm	vdc	rpm	vdc	rpm	vdc
1200	1950	9.0	2077	9.6	—	—	—	—	—	—
1300	1983	9.1	2108	9.7	—	—	—	—	—	—
1400	2017	9.3	2140	9.9	—	—	—	—	—	—
1500	2053	9.5	—	—	—	—	—	—	—	—
1600	2092	9.6	—	—	—	—	—	—	—	—
1700	2132	9.8	—	—	—	—	—	—	—	—
1800	—	—	—	—	—	—	—	—	—	—
1900	—	—	—	—	—	—	—	—	—	—
2000	—	—	—	—	—	—	—	—	—	—

Standard/Medium Static 1121-2170 rpm

50GE-M05 Single Phase — High Static — 4 Ton Vertical Supply (rpm - vdc)

CFM	AVAILABLE EXTERNAL STATIC PRESSURE (in. wg)									
	0.2		0.4		0.6		0.8		1.0	
	rpm	vdc	rpm	vdc	rpm	vdc	rpm	vdc	rpm	vdc
1200	1121	4.6	1327	5.4	1507	6.1	1667	6.8	1814	7.4
1300	1179	4.8	1375	5.6	1549	6.3	1705	6.9	1849	7.5
1400	1239	5.0	1425	5.8	1593	6.5	1746	7.1	1886	7.7
1500	1301	5.3	1477	6.0	1639	6.7	1788	7.3	1925	7.8
1600	1365	5.5	1531	6.2	1688	6.9	1832	7.4	1966	8.0
1700	1430	5.8	1587	6.5	1738	7.1	1878	7.6	2009	8.2
1800	1496	6.1	1644	6.7	1789	7.3	1926	7.8	2053	8.3
1900	1565	6.4	1703	6.9	1842	7.5	1975	8.0	2099	8.5
2000	1633	6.6	1764	7.2	1897	7.7	2025	8.2	2147	8.7

CFM	AVAILABLE EXTERNAL STATIC PRESSURE (in. wg)									
	1.2		1.4		1.6		1.8		2.0	
	rpm	vdc	rpm	vdc	rpm	vdc	rpm	vdc	rpm	vdc
1200	1950	7.9	2077	8.4	2195	8.9	2306	9.4	2411	9.8
1300	1983	8.1	2108	8.6	2226	9.0	2337	9.5	—	—
1400	2017	8.2	2140	8.7	2257	9.2	2367	9.6	—	—
1500	2053	8.3	2174	8.8	2289	9.3	2398	9.7	—	—
1600	2092	8.5	2210	9.0	2323	9.4	—	—	—	—
1700	2132	8.7	2248	9.1	2359	9.6	—	—	—	—
1800	2174	8.8	2288	9.3	2397	9.7	—	—	—	—
1900	2217	9.0	2329	9.5	—	—	—	—	—	—
2000	2262	9.2	2372	9.6	—	—	—	—	—	—

High Static 1121-2460 rpm

50GE-M05 Three Phase — 4 Ton Vertical Supply (rpm - bhp)

CFM	AVAILABLE EXTERNAL STATIC PRESSURE (in. wg)									
	0.2		0.4		0.6		0.8		1.0	
	rpm	bhp	rpm	bhp	rpm	bhp	rpm	bhp	rpm	bhp
1200	1120	0.15	1327	0.25	1506	0.37	1667	0.50	1814	0.65
1300	1178	0.18	1375	0.28	1549	0.40	1705	0.54	1849	0.69
1400	1238	0.21	1424	0.31	1593	0.44	1745	0.57	1886	0.73
1500	1300	0.24	1476	0.35	1639	0.47	1788	0.62	1925	0.77
1600	1365	0.27	1530	0.39	1687	0.52	1832	0.66	1966	0.82
1700	1430	0.31	1586	0.43	1737	0.56	1878	0.71	2009	0.87
1800	1497	0.36	1644	0.48	1789	0.61	1925	0.76	2053	0.93
1900	1565	0.41	1703	0.53	1842	0.67	1974	0.82	2099	0.99
2000	1633	0.46	1764	0.59	1897	0.73	2025	0.89	2146	1.05

CFM	AVAILABLE EXTERNAL STATIC PRESSURE (in. wg)									
	1.2		1.4		1.6		1.8		2.0	
	rpm	bhp	rpm	bhp	rpm	bhp	rpm	bhp	rpm	bhp
1200	1950	0.81	2077	0.97	2195	1.15	2306	1.33	2411	1.52
1300	1983	0.85	2108	1.02	2225	1.19	2336	1.38	2442	1.58
1400	2017	0.89	2140	1.06	2257	1.24	2367	1.43	2472	1.63
1500	2053	0.93	2174	1.11	2289	1.29	2398	1.49	2502	1.69
1600	2091	0.98	2210	1.16	2323	1.35	2431	1.55	2534	1.75
1700	2132	1.04	2248	1.22	2359	1.41	2465	1.61	2567	1.82
1800	2174	1.10	2288	1.28	2397	1.47	2501	1.67	2601	1.88
1900	2217	1.16	2329	1.35	2436	1.54	2539	1.75	2637	1.96
2000	2262	1.23	2372	1.42	2477	1.62	2578	1.83	—	—

Standard/Medium Static 1120-2170 rpm, 1.06 max bhp

High Static 1120-2660 rpm, 1.96 max bhp

50GE-M05 Three Phase — Standard/Medium Static — 4 Ton Vertical Supply (rpm - vdc)

CFM	AVAILABLE EXTERNAL STATIC PRESSURE (in. wg)									
	0.2		0.4		0.6		0.8		1.0	
	rpm	vdc	rpm	vdc	rpm	vdc	rpm	vdc	rpm	vdc
1200	1120	5.2	1327	6.1	1506	6.9	1667	7.7	1814	8.4
1300	1178	5.4	1375	6.3	1549	7.1	1705	7.9	1849	8.5
1400	1238	5.7	1424	6.6	1593	7.3	1745	8.0	1886	8.7
1500	1300	6.0	1476	6.8	1639	7.6	1788	8.2	1925	8.9
1600	1365	6.3	1530	7.1	1687	7.8	1832	8.4	1966	9.1
1700	1430	6.6	1586	7.3	1737	8.0	1878	8.7	2009	9.3
1800	1497	6.9	1644	7.6	1789	8.2	1925	8.9	2053	9.5
1900	1565	7.2	1703	7.8	1842	8.5	1974	9.1	2099	9.7
2000	1633	7.5	1764	8.1	1897	8.7	2025	9.3	2146	9.9

CFM	AVAILABLE EXTERNAL STATIC PRESSURE (in. wg)									
	1.2		1.4		1.6		1.8		2.0	
	rpm	vdc	rpm	vdc	rpm	vdc	rpm	vdc	rpm	vdc
1200	1950	9.0	2077	9.6	—	—	—	—	—	—
1300	1983	9.1	2108	9.7	—	—	—	—	—	—
1400	2017	9.3	2140	9.9	—	—	—	—	—	—
1500	2053	9.5	—	—	—	—	—	—	—	—
1600	2091	9.6	—	—	—	—	—	—	—	—
1700	2132	9.8	—	—	—	—	—	—	—	—
1800	—	—	—	—	—	—	—	—	—	—
1900	—	—	—	—	—	—	—	—	—	—
2000	—	—	—	—	—	—	—	—	—	—

Standard/Medium Static 1120-2170 rpm

50GE-M05 Three Phase — High Static — 4 Ton Vertical Supply (rpm - vdc)

CFM	AVAILABLE EXTERNAL STATIC PRESSURE (in. wg)									
	0.2		0.4		0.6		0.8		1.0	
	rpm	vdc	rpm	vdc	rpm	vdc	rpm	vdc	rpm	vdc
1200	1120	4.2	1327	5.0	1506	5.7	1667	6.3	1814	6.8
1300	1178	4.4	1375	5.2	1549	5.8	1705	6.4	1849	7.0
1400	1238	4.7	1424	5.4	1593	6.0	1745	6.6	1886	7.1
1500	1300	4.9	1476	5.5	1639	6.2	1788	6.7	1925	7.2
1600	1365	5.1	1530	5.8	1687	6.3	1832	6.9	1966	7.4
1700	1430	5.4	1586	6.0	1737	6.5	1878	7.1	2009	7.6
1800	1497	5.6	1644	6.2	1789	6.7	1925	7.2	2053	7.7
1900	1565	5.9	1703	6.4	1842	6.9	1974	7.4	2099	7.9
2000	1633	6.1	1764	6.6	1897	7.1	2025	7.6	2146	8.1

CFM	AVAILABLE EXTERNAL STATIC PRESSURE (in. wg)									
	1.2		1.4		1.6		1.8		2.0	
	rpm	vdc	rpm	vdc	rpm	vdc	rpm	vdc	rpm	vdc
1200	1950	7.3	2077	7.8	2195	8.3	2306	8.7	2411	9.1
1300	1983	7.5	2108	7.9	2225	8.4	2336	8.8	2442	9.2
1400	2017	7.6	2140	8.0	2257	8.5	2367	8.9	2472	9.3
1500	2053	7.7	2174	8.2	2289	8.6	2398	9.0	2502	9.4
1600	2091	7.9	2210	8.3	2323	8.7	2431	9.1	2534	9.5
1700	2132	8.0	2248	8.5	2359	8.9	2465	9.3	2567	9.7
1800	2174	8.2	2288	8.6	2397	9.0	2501	9.4	2601	9.8
1900	2217	8.3	2329	8.8	2436	9.2	2539	9.5	2637	9.9
2000	2262	8.5	2372	8.9	2477	9.3	2578	9.7	—	—

High Static 1120-2660 rpm

50GE-M06 Single Phase — 5 Ton Vertical Supply (rpm - bhp)

CFM	AVAILABLE EXTERNAL STATIC PRESSURE (in. wg)									
	0.2		0.4		0.6		0.8		1.0	
	rpm	bhp	rpm	bhp	rpm	bhp	rpm	bhp	rpm	bhp
1500	1228	0.20	1394	0.29	1554	0.40	1701	0.53	1835	0.66
1625	1305	0.24	1457	0.33	1609	0.44	1750	0.57	1881	0.71
1750	1385	0.28	1523	0.37	1666	0.49	1802	0.62	1930	0.76
1875	1466	0.33	1592	0.43	1726	0.54	1857	0.67	1981	0.82
2000	1549	0.39	1664	0.48	1789	0.60	1914	0.74	2034	0.88
2125	1633	0.46	1739	0.55	1855	0.67	1974	0.81	2089	0.95
2250	1718	0.53	1816	0.63	1924	0.74	2036	0.88	2146	1.03
2375	1803	0.61	1895	0.71	1994	0.83	2100	0.97	2206	1.12
2500	1890	0.70	1975	0.80	2068	0.92	2167	1.06	2268	1.21

CFM	AVAILABLE EXTERNAL STATIC PRESSURE (in. wg)									
	1.2		1.4		1.6		1.8		2.0	
	rpm	bhp	rpm	bhp	rpm	bhp	rpm	bhp	rpm	bhp
1500	1961	0.80	2079	0.96	2191	1.12	2298	1.29	2399	1.47
1625	2004	0.85	2120	1.01	2229	1.18	2335	1.35	2435	1.53
1750	2050	0.91	2163	1.07	2270	1.24	2373	1.41	2472	1.60
1875	2098	0.97	2208	1.13	2314	1.31	2414	1.48	2511	1.67
2000	2148	1.04	2256	1.21	2359	1.38	2458	1.56	2553	1.75
2125	2200	1.11	2305	1.28	2407	1.46	2504	1.64	2597	1.83
2250	2254	1.20	2357	1.37	2456	1.55	2551	1.73	2643	1.93
2375	2310	1.28	2410	1.46	2507	1.64	2600	1.83	—	—
2500	2368	1.38	2465	1.56	2560	1.75	2651	1.94	—	—

Standard/Medium Static 1228-2390 rpm, 1.44 max bhp

High Static 1228-2660 rpm, 1.96 max bhp

50GE-M06 Single Phase — Standard/Medium Static — 5 Ton Vertical Supply (rpm - vdc)

CFM	AVAILABLE EXTERNAL STATIC PRESSURE (in. wg)									
	0.2		0.4		0.6		0.8		1.0	
	rpm	vdc	rpm	vdc	rpm	vdc	rpm	vdc	rpm	vdc
1500	1228	5.1	1394	5.8	1555	6.5	1701	7.1	1836	7.7
1625	1305	5.5	1457	6.1	1609	6.7	1751	7.3	1882	7.9
1750	1384	5.8	1523	6.4	1666	7.0	1803	7.5	1930	8.1
1875	1466	6.1	1592	6.7	1726	7.2	1857	7.8	1981	8.3
2000	1549	6.5	1664	7.0	1789	7.5	1914	8.0	2034	8.5
2125	1633	6.8	1738	7.3	1855	7.8	1974	8.3	2089	8.7
2250	1718	7.2	1815	7.6	1924	8.1	2036	8.5	2147	9.0
2375	1803	7.5	1894	7.9	1995	8.3	2100	8.8	2206	9.2
2500	1890	7.9	1974	8.3	2068	8.7	2167	9.1	2268	9.5

CFM	AVAILABLE EXTERNAL STATIC PRESSURE (in. wg)									
	1.2		1.4		1.6		1.8		2.0	
	rpm	vdc	rpm	vdc	rpm	vdc	rpm	vdc	rpm	vdc
1500	1961	8.2	2079	8.7	2191	9.2	2297	9.6	—	—
1625	2004	8.4	2120	8.9	2230	9.3	2334	9.8	—	—
1750	2050	8.6	2163	9.1	2270	9.5	2373	9.9	—	—
1875	2098	8.8	2208	9.2	2314	9.7	—	—	—	—
2000	2148	9.0	2256	9.4	2359	9.9	—	—	—	—
2125	2200	9.2	2306	9.6	—	—	—	—	—	—
2250	2254	9.4	2357	9.9	—	—	—	—	—	—
2375	2310	9.7	—	—	—	—	—	—	—	—
2500	2368	9.9	—	—	—	—	—	—	—	—

Standard/Medium Static 1228-2390 rpm

50GE-M06 Single Phase — High Static — 3 Ton Vertical Supply (rpm - vdc)

CFM	AVAILABLE EXTERNAL STATIC PRESSURE (in. wg)									
	0.2		0.4		0.6		0.8		1.0	
	rpm	vdc	rpm	vdc	rpm	vdc	rpm	vdc	rpm	vdc
1500	1228	4.6	1394	5.2	1554	5.8	1701	6.4	1835	6.9
1625	1305	4.9	1457	5.5	1609	6.0	1750	6.6	1881	7.1
1750	1385	5.2	1523	5.7	1666	6.3	1802	6.8	1930	7.3
1875	1466	5.5	1592	6.0	1726	6.5	1857	7.0	1981	7.4
2000	1549	5.8	1664	6.3	1789	6.7	1914	7.2	2034	7.6
2125	1633	6.1	1739	6.5	1855	7.0	1974	7.4	2089	7.9
2250	1718	6.5	1816	6.8	1924	7.2	2036	7.7	2146	8.1
2375	1803	6.8	1895	7.1	1994	7.5	2100	7.9	2206	8.3
2500	1890	7.1	1975	7.4	2068	7.8	2167	8.1	2268	8.5

CFM	AVAILABLE EXTERNAL STATIC PRESSURE (in. wg)									
	1.2		1.4		1.6		1.8		2.0	
	rpm	vdc	rpm	vdc	rpm	vdc	rpm	vdc	rpm	vdc
1500	1961	7.4	2079	7.8	2191	8.2	2298	8.6	2399	9.0
1625	2004	7.5	2120	8.0	2229	8.4	2335	8.8	2435	9.2
1750	2050	7.7	2163	8.1	2270	8.5	2373	8.9	2472	9.3
1875	2098	7.9	2208	8.3	2314	8.7	2414	9.1	2511	9.4
2000	2148	8.1	2256	8.5	2359	8.9	2458	9.2	2553	9.6
2125	2200	8.3	2305	8.7	2407	9.0	2504	9.4	2597	9.8
2250	2254	8.5	2357	8.9	2456	9.2	2551	9.6	2643	9.9
2375	2310	8.7	2410	9.1	2507	9.4	2600	9.8	—	—
2500	2368	8.9	2465	9.3	2560	9.6	2651	10.0	—	—

High Static 1228-2660 rpm

50GE-M06 Three Phase — 5 Ton Vertical Supply (rpm - bhp)

CFM	AVAILABLE EXTERNAL STATIC PRESSURE (in. wg)									
	0.2		0.4		0.6		0.8		1.0	
	rpm	bhp	rpm	bhp	rpm	bhp	rpm	bhp	rpm	bhp
1500	1228	0.20	1394	0.29	1555	0.40	1701	0.53	1836	0.66
1625	1305	0.24	1457	0.33	1609	0.44	1751	0.57	1882	0.71
1750	1384	0.28	1523	0.37	1666	0.49	1803	0.62	1930	0.76
1875	1466	0.33	1592	0.43	1726	0.54	1857	0.67	1981	0.82
2000	1549	0.39	1664	0.48	1789	0.60	1914	0.74	2034	0.88
2125	1633	0.46	1738	0.55	1855	0.67	1974	0.81	2089	0.95
2250	1718	0.53	1815	0.62	1924	0.74	2036	0.88	2147	1.03
2375	1803	0.61	1894	0.71	1995	0.83	2100	0.97	2206	1.12
2500	1890	0.70	1974	0.80	2068	0.92	2167	1.06	2268	1.21

CFM	AVAILABLE EXTERNAL STATIC PRESSURE (in. wg)									
	1.2		1.4		1.6		1.8		2.0	
	rpm	bhp	rpm	bhp	rpm	bhp	rpm	bhp	rpm	bhp
1500	1961	0.80	2079	0.96	2191	1.12	2297	1.29	2399	1.47
1625	2004	0.85	2120	1.01	2230	1.18	2334	1.35	2434	1.53
1750	2050	0.91	2163	1.07	2270	1.24	2373	1.41	2472	1.60
1875	2098	0.97	2208	1.13	2314	1.31	2415	1.48	2511	1.67
2000	2148	1.04	2256	1.21	2359	1.38	2458	1.56	2553	1.75
2125	2200	1.11	2306	1.28	2407	1.46	2504	1.64	2597	1.83
2250	2254	1.20	2357	1.37	2456	1.55	2551	1.73	2643	1.93
2375	2310	1.28	2411	1.46	2507	1.64	2601	1.83	2691	2.03
2500	2368	1.38	2465	1.56	2560	1.75	2651	1.94	2740	2.14

Standard/Medium Static 1228-2390 rpm, 1.44 max bhp

High Static 1228-2836 rpm, 2.43 max bhp

50GE-M06 Three Phase — Standard/Medium Static — 5 Ton Vertical Supply (rpm - vdc)

CFM	AVAILABLE EXTERNAL STATIC PRESSURE (in. wg)									
	0.2		0.4		0.6		0.8		1.0	
	rpm	vdc	rpm	vdc	rpm	vdc	rpm	vdc	rpm	vdc
1500	1228	5.1	1394	5.8	1555	6.5	1701	7.1	1836	7.7
1625	1305	5.5	1457	6.1	1609	6.7	1751	7.3	1882	7.9
1750	1384	5.8	1523	6.4	1666	7.0	1803	7.5	1930	8.1
1875	1466	6.1	1592	6.7	1726	7.2	1857	7.8	1981	8.3
2000	1549	6.5	1664	7.0	1789	7.5	1914	8.0	2034	8.5
2125	1633	6.8	1738	7.3	1855	7.8	1974	8.3	2089	8.7
2250	1718	7.2	1815	7.6	1924	8.1	2036	8.5	2147	9.0
2375	1803	7.5	1894	7.9	1995	8.3	2100	8.8	2206	9.2
2500	1890	7.9	1974	8.3	2068	8.7	2167	9.1	2268	9.5

CFM	AVAILABLE EXTERNAL STATIC PRESSURE (in. wg)									
	1.2		1.4		1.6		1.8		2.0	
	rpm	vdc	rpm	vdc	rpm	vdc	rpm	vdc	rpm	vdc
1500	1961	8.2	2079	8.7	2191	9.2	2297	9.6	—	—
1625	2004	8.4	2120	8.9	2230	9.3	2334	9.8	—	—
1750	2050	8.6	2163	9.1	2270	9.5	2373	9.9	—	—
1875	2098	8.8	2208	9.2	2314	9.7	—	—	—	—
2000	2148	9.0	2256	9.4	2359	9.9	—	—	—	—
2125	2200	9.2	2306	9.6	—	—	—	—	—	—
2250	2254	9.4	2357	9.9	—	—	—	—	—	—
2375	2310	9.7	—	—	—	—	—	—	—	—
2500	2368	9.9	—	—	—	—	—	—	—	—

Standard/Medium Static 1228-2390 rpm

50GE-M06 Three Phase — High Static — 5 Ton Vertical Supply (rpm - vdc)

CFM	AVAILABLE EXTERNAL STATIC PRESSURE (in. wg)									
	0.2		0.4		0.6		0.8		1.0	
	rpm	vdc	rpm	vdc	rpm	vdc	rpm	vdc	rpm	vdc
1500	1228	4.3	1394	4.9	1555	5.5	1701	6.0	1836	6.5
1625	1305	4.6	1457	5.1	1609	5.7	1751	6.2	1882	6.6
1750	1384	4.9	1523	5.4	1666	5.9	1803	6.4	1930	6.8
1875	1466	5.2	1592	5.6	1726	6.1	1857	6.5	1981	7.0
2000	1549	5.5	1664	5.9	1789	6.3	1914	6.7	2034	7.2
2125	1633	5.8	1738	6.1	1855	6.5	1974	7.0	2089	7.4
2250	1718	6.1	1815	6.4	1924	6.8	2036	7.2	2147	7.6
2375	1803	6.4	1894	6.7	1995	7.0	2100	7.4	2206	7.8
2500	1890	6.7	1974	7.0	2068	7.3	2167	7.6	2268	8.0

CFM	AVAILABLE EXTERNAL STATIC PRESSURE (in. wg)									
	1.2		1.4		1.6		1.8		2.0	
	rpm	vdc	rpm	vdc	rpm	vdc	rpm	vdc	rpm	vdc
1500	1961	6.9	2079	7.3	2191	7.7	2297	8.1	2399	8.5
1625	2004	7.1	2120	7.5	2230	7.9	2334	8.2	2434	8.6
1750	2050	7.2	2163	7.6	2270	8.0	2373	8.4	2472	8.7
1875	2098	7.4	2208	7.8	2314	8.2	2415	8.5	2511	8.9
2000	2148	7.6	2256	8.0	2359	8.3	2458	8.7	2553	9.0
2125	2200	7.8	2306	8.1	2407	8.5	2504	8.8	2597	9.2
2250	2254	7.9	2357	8.3	2456	8.7	2551	9.0	2643	9.3
2375	2310	8.1	2411	8.5	2507	8.8	2601	9.2	2691	9.5
2500	2368	8.3	2465	8.7	2560	9.0	2651	9.3	2740	9.7

High Static 1228-2836 rpm

50GE-M04 Single Phase — 3 Ton Horizontal Supply (rpm - bhp)

CFM	AVAILABLE EXTERNAL STATIC PRESSURE (in. wg)									
	0.2		0.4		0.6		0.8		1.0	
	rpm	bhp	rpm	bhp	rpm	bhp	rpm	bhp	rpm	bhp
900	1037	0.08	1301	0.15	1517	0.24	1697	0.34	1855	0.44
975	1076	0.09	1331	0.16	1545	0.26	1727	0.36	1885	0.47
1050	1119	0.10	1362	0.18	1573	0.27	1755	0.38	1915	0.49
1125	1164	0.11	1395	0.19	1602	0.29	1783	0.39	1944	0.51
1200	1211	0.12	1429	0.20	1632	0.30	1812	0.41	1972	0.53
1275	1261	0.14	1466	0.22	1663	0.32	1841	0.43	2000	0.56
1350	1313	0.16	1506	0.24	1695	0.34	1870	0.46	2029	0.58
1425	1366	0.18	1548	0.26	1729	0.36	1900	0.48	2058	0.61
1500	1420	0.20	1591	0.28	1765	0.38	1932	0.50	2087	0.63

CFM	AVAILABLE EXTERNAL STATIC PRESSURE (in. wg)									
	1.2		1.4		1.6		1.8		2.0	
	rpm	bhp	rpm	bhp	rpm	bhp	rpm	bhp	rpm	bhp
900	1995	0.55	2123	0.67	2241	0.78	2352	0.91	2455	1.03
975	2027	0.58	2157	0.70	2276	0.82	2387	0.95	—	—
1050	2058	0.61	2189	0.73	2309	0.86	2421	0.99	—	—
1125	2088	0.63	2219	0.76	2341	0.89	2454	1.03	—	—
1200	2117	0.66	2249	0.79	2371	0.93	2485	1.07	—	—
1275	2146	0.69	2278	0.82	2401	0.96	—	—	—	—
1350	2174	0.72	2307	0.86	2431	1.00	—	—	—	—
1425	2202	0.74	2335	0.89	2459	1.04	—	—	—	—
1500	2231	0.77	2364	0.92	2488	1.07	—	—	—	—

Standard/Medium Static 1037-2190 rpm, 0.71 max bhp

High Static 1037-2490 rpm, 1.07 max bhp

50GE-M04 Single Phase — Standard/Medium Static — 3 Ton Horizontal Supply (rpm - vdc)

CFM	AVAILABLE EXTERNAL STATIC PRESSURE (in. wg)									
	0.2		0.4		0.6		0.8		1.0	
	rpm	vdc	rpm	vdc	rpm	vdc	rpm	vdc	rpm	vdc
900	1037	4.7	1301	5.9	1517	6.9	1697	7.7	1855	8.5
975	1076	4.9	1331	6.1	1545	7.1	1727	7.9	1885	8.6
1050	1119	5.1	1362	6.2	1573	7.2	1755	8.0	1915	8.7
1125	1164	5.3	1395	6.4	1602	7.3	1783	8.1	1944	8.9
1200	1211	5.5	1429	6.5	1632	7.5	1812	8.3	1972	9.0
1275	1261	5.8	1466	6.7	1663	7.6	1841	8.4	2000	9.1
1350	1313	6.0	1506	6.9	1695	7.7	1870	8.5	2029	9.3
1425	1366	6.2	1548	7.1	1729	7.9	1900	8.7	2058	9.4
1500	1420	6.5	1591	7.3	1765	8.1	1932	8.8	2087	9.5

CFM	AVAILABLE EXTERNAL STATIC PRESSURE (in. wg)									
	1.2		1.4		1.6		1.8		2.0	
	rpm	vdc	rpm	vdc	rpm	vdc	rpm	vdc	rpm	vdc
900	1995	9.1	2123	9.7	—	—	—	—	—	—
975	2027	9.3	2157	9.8	—	—	—	—	—	—
1050	2058	9.4	—	—	—	—	—	—	—	—
1125	2088	9.5	—	—	—	—	—	—	—	—
1200	2117	9.7	—	—	—	—	—	—	—	—
1275	2146	9.8	—	—	—	—	—	—	—	—
1350	—	—	—	—	—	—	—	—	—	—
1425	—	—	—	—	—	—	—	—	—	—
1500	—	—	—	—	—	—	—	—	—	—

Standard/Medium Static 1037-2190 rpm

50GE-M04 Single Phase — High Static — 3 Ton Horizontal Supply (rpm - vdc)

CFM	AVAILABLE EXTERNAL STATIC PRESSURE (in. wg)									
	0.2		0.4		0.6		0.8		1.0	
	rpm	vdc	rpm	vdc	rpm	vdc	rpm	vdc	rpm	vdc
900	1037	4.2	1301	5.2	1517	6.1	1697	6.8	1855	7.4
975	1076	4.3	1331	5.3	1545	6.2	1727	6.9	1885	7.6
1050	1119	4.5	1362	5.5	1573	6.3	1755	7.0	1915	7.7
1125	1164	4.7	1395	5.6	1602	6.4	1783	7.2	1944	7.8
1200	1211	4.9	1429	5.7	1632	6.6	1812	7.3	1972	7.9
1275	1261	5.1	1466	5.9	1663	6.7	1841	7.4	2000	8.0
1350	1313	5.3	1506	6.0	1695	6.8	1870	7.5	2029	8.1
1425	1366	5.5	1548	6.2	1729	6.9	1900	7.6	2058	8.3
1500	1420	5.7	1591	6.4	1765	7.1	1932	7.8	2087	8.4

CFM	AVAILABLE EXTERNAL STATIC PRESSURE (in. wg)									
	1.2		1.4		1.6		1.8		2.0	
	rpm	vdc	rpm	vdc	rpm	vdc	rpm	vdc	rpm	vdc
900	1995	8.0	2123	8.5	2241	9.0	2352	9.4	2455	9.9
975	2027	8.1	2157	8.7	2276	9.1	2387	9.6	—	—
1050	2058	8.3	2189	8.8	2309	9.3	2421	9.7	—	—
1125	2088	8.4	2219	8.9	2341	9.4	2454	9.9	—	—
1200	2117	8.5	2249	9.0	2371	9.5	2485	10.0	—	—
1275	2146	8.6	2278	9.1	2401	9.6	—	—	—	—
1350	2174	8.7	2307	9.3	2431	9.8	—	—	—	—
1425	2202	8.8	2335	9.4	2459	9.9	—	—	—	—
1500	2231	9.0	2364	9.5	2488	10.0	—	—	—	—

High Static 1037-2490 rpm

50GE-M04 Three Phase — 3 Ton Horizontal Supply (rpm - bhp)

CFM	AVAILABLE EXTERNAL STATIC PRESSURE (in. wg)									
	0.2		0.4		0.6		0.8		1.0	
	rpm	bhp	rpm	bhp	rpm	bhp	rpm	bhp	rpm	bhp
900	1037	0.08	1301	0.15	1517	0.24	1697	0.34	1855	0.44
975	1076	0.09	1331	0.16	1545	0.26	1727	0.36	1885	0.47
1050	1119	0.10	1362	0.18	1573	0.27	1755	0.38	1915	0.49
1125	1164	0.11	1395	0.19	1602	0.29	1783	0.39	1944	0.51
1200	1211	0.12	1429	0.20	1632	0.30	1812	0.41	1972	0.53
1275	1261	0.14	1466	0.22	1663	0.32	1841	0.43	2000	0.56
1350	1313	0.16	1506	0.24	1695	0.34	1870	0.46	2029	0.58
1425	1366	0.18	1548	0.26	1729	0.36	1900	0.48	2058	0.61
1500	1420	0.20	1591	0.28	1765	0.38	1932	0.50	2087	0.63

CFM	AVAILABLE EXTERNAL STATIC PRESSURE (in. wg)									
	1.2		1.4		1.6		1.8		2.0	
	rpm	bhp	rpm	bhp	rpm	bhp	rpm	bhp	rpm	bhp
900	1995	0.55	2123	0.67	2241	0.78	2352	0.91	2455	1.03
975	2027	0.58	2157	0.70	2276	0.82	2387	0.95	—	—
1050	2058	0.61	2189	0.73	2309	0.86	2421	0.99	—	—
1125	2088	0.63	2219	0.76	2341	0.89	2454	1.03	—	—
1200	2117	0.66	2249	0.79	2371	0.93	2485	1.07	—	—
1275	2146	0.69	2278	0.82	2401	0.96	—	—	—	—
1350	2174	0.72	2307	0.86	2431	1.00	—	—	—	—
1425	2202	0.74	2335	0.89	2459	1.04	—	—	—	—
1500	2231	0.77	2364	0.92	2488	1.07	—	—	—	—

Standard/Medium Static 1037-2190 rpm, 0.71 max bhp

High Static 1037-2490 rpm, 1.07 max bhp

50GE-M04 Three Phase — Standard/Medium Static — 3 Ton Horizontal Supply (rpm - vdc)

CFM	AVAILABLE EXTERNAL STATIC PRESSURE (in. wg)									
	0.2		0.4		0.6		0.8		1.0	
	rpm	vdc	rpm	vdc	rpm	vdc	rpm	vdc	rpm	vdc
900	1037	4.7	1301	5.9	1517	6.9	1697	7.7	1855	8.5
975	1076	4.9	1331	6.1	1545	7.1	1727	7.9	1885	8.6
1050	1119	5.1	1362	6.2	1573	7.2	1755	8.0	1915	8.7
1125	1164	5.3	1395	6.4	1602	7.3	1783	8.1	1944	8.9
1200	1211	5.5	1429	6.5	1632	7.5	1812	8.3	1972	9.0
1275	1261	5.8	1466	6.7	1663	7.6	1841	8.4	2000	9.1
1350	1313	6.0	1506	6.9	1695	7.7	1870	8.5	2029	9.3
1425	1366	6.2	1548	7.1	1729	7.9	1900	8.7	2058	9.4
1500	1420	6.5	1591	7.3	1765	8.1	1932	8.8	2087	9.5

CFM	AVAILABLE EXTERNAL STATIC PRESSURE (in. wg)									
	1.2		1.4		1.6		1.8		2.0	
	rpm	vdc	rpm	vdc	rpm	vdc	rpm	vdc	rpm	vdc
900	1995	9.1	2123	9.7	—	—	—	—	—	—
975	2027	9.3	2157	9.8	—	—	—	—	—	—
1050	2058	9.4	—	—	—	—	—	—	—	—
1125	2088	9.5	—	—	—	—	—	—	—	—
1200	2117	9.7	—	—	—	—	—	—	—	—
1275	2146	9.8	—	—	—	—	—	—	—	—
1350	—	—	—	—	—	—	—	—	—	—
1425	—	—	—	—	—	—	—	—	—	—
1500	—	—	—	—	—	—	—	—	—	—

Standard/Medium Static 1037-2190 rpm

50GE-M04 Three Phase — High Static — 3 Ton Horizontal Supply (rpm - vdc)

CFM	AVAILABLE EXTERNAL STATIC PRESSURE (in. wg)									
	0.2		0.4		0.6		0.8		1.0	
	rpm	vdc	rpm	vdc	rpm	vdc	rpm	vdc	rpm	vdc
900	1037	4.2	1301	5.2	1517	6.1	1697	6.8	1855	7.4
975	1076	4.3	1331	5.3	1545	6.2	1727	6.9	1885	7.6
1050	1119	4.5	1362	5.5	1573	6.3	1755	7.0	1915	7.7
1125	1164	4.7	1395	5.6	1602	6.4	1783	7.2	1944	7.8
1200	1211	4.9	1429	5.7	1632	6.6	1812	7.3	1972	7.9
1275	1261	5.1	1466	5.9	1663	6.7	1841	7.4	2000	8.0
1350	1313	5.3	1506	6.0	1695	6.8	1870	7.5	2029	8.1
1425	1366	5.5	1548	6.2	1729	6.9	1900	7.6	2058	8.3
1500	1420	5.7	1591	6.4	1765	7.1	1932	7.8	2087	8.4

CFM	AVAILABLE EXTERNAL STATIC PRESSURE (in. wg)									
	1.2		1.4		1.6		1.8		2.0	
	rpm	vdc	rpm	vdc	rpm	vdc	rpm	vdc	rpm	vdc
900	1995	8.0	2123	8.5	2241	9.0	2352	9.4	2455	9.9
975	2027	8.1	2157	8.7	2276	9.1	2387	9.6	—	—
1050	2058	8.3	2189	8.8	2309	9.3	2421	9.7	—	—
1125	2088	8.4	2219	8.9	2341	9.4	2454	9.9	—	—
1200	2117	8.5	2249	9.0	2371	9.5	2485	10.0	—	—
1275	2146	8.6	2278	9.1	2401	9.6	—	—	—	—
1350	2174	8.7	2307	9.3	2431	9.8	—	—	—	—
1425	2202	8.8	2335	9.4	2459	9.9	—	—	—	—
1500	2231	9.0	2364	9.5	2488	10.0	—	—	—	—

High Static 1037-2490 rpm

50GE-M05 Single Phase — 4 Ton Horizontal Supply (rpm - bhp)

CFM	AVAILABLE EXTERNAL STATIC PRESSURE (in. wg)									
	0.2		0.4		0.6		0.8		1.0	
	rpm	bhp	rpm	bhp	rpm	bhp	rpm	bhp	rpm	bhp
1200	1092	0.14	1306	0.24	1497	0.35	1667	0.49	1819	0.64
1300	1148	0.16	1348	0.26	1533	0.38	1700	0.52	1851	0.67
1400	1207	0.18	1394	0.28	1571	0.41	1734	0.55	1882	0.70
1500	1267	0.21	1442	0.31	1612	0.44	1770	0.58	1916	0.73
1600	1329	0.24	1493	0.35	1655	0.47	1808	0.61	1951	0.77
1700	1393	0.28	1546	0.38	1700	0.51	1848	0.65	1988	0.81
1800	1458	0.32	1602	0.42	1748	0.55	1890	0.70	2026	0.86
1900	1523	0.36	1659	0.47	1797	0.60	1934	0.75	2066	0.91
2000	1590	0.41	1719	0.52	1849	0.65	1980	0.80	2108	0.96

CFM	AVAILABLE EXTERNAL STATIC PRESSURE (in. wg)									
	1.2		1.4		1.6		1.8		2.0	
	rpm	bhp	rpm	bhp	rpm	bhp	rpm	bhp	rpm	bhp
1200	1958	0.79	2089	0.96	2211	1.14	2327	1.33	2438	1.53
1300	1988	0.83	2117	1.00	2238	1.18	2352	1.37	—	—
1400	2020	0.86	2146	1.03	2266	1.22	2379	1.41	—	—
1500	2051	0.90	2177	1.08	2296	1.26	2408	1.46	—	—
1600	2084	0.94	2209	1.12	2327	1.31	2438	1.51	—	—
1700	2119	0.99	2242	1.17	2358	1.36	—	—	—	—
1800	2154	1.03	2276	1.22	2391	1.41	—	—	—	—
1900	2191	1.08	2311	1.27	2424	1.47	—	—	—	—
2000	2230	1.14	2347	1.33	2459	1.53	—	—	—	—

Standard/Medium Static 1092-2170 rpm, 1.06 max bhp

High Static 1092-2460 rpm, 1.53 max bhp

50GE-M05 Single Phase — Standard/Medium Static — 4 Ton Horizontal Supply (rpm - vdc)

CFM	AVAILABLE EXTERNAL STATIC PRESSURE (in. wg)									
	0.2		0.4		0.6		0.8		1.0	
	rpm	vdc	rpm	vdc	rpm	vdc	rpm	vdc	rpm	vdc
1200	1092	5.0	1306	6.0	1497	6.9	1667	7.7	1819	8.4
1300	1148	5.3	1348	6.2	1533	7.1	1700	7.8	1851	8.5
1400	1207	5.6	1394	6.4	1571	7.2	1734	8.0	1882	8.7
1500	1267	5.8	1442	6.6	1612	7.4	1770	8.2	1916	8.8
1600	1329	6.1	1493	6.9	1655	7.6	1808	8.3	1951	9.0
1700	1393	6.4	1546	7.1	1700	7.8	1848	8.5	1988	9.2
1800	1458	6.7	1602	7.4	1748	8.1	1890	8.7	2026	9.3
1900	1523	7.0	1659	7.6	1797	8.3	1934	8.9	2066	9.5
2000	1590	7.3	1719	7.9	1849	8.5	1980	9.1	2108	9.7

CFM	AVAILABLE EXTERNAL STATIC PRESSURE (in. wg)									
	1.2		1.4		1.6		1.8		2.0	
	rpm	vdc	rpm	vdc	rpm	vdc	rpm	vdc	rpm	vdc
1200	1958	9.0	2089	9.6	—	—	—	—	—	—
1300	1988	9.2	2117	9.8	—	—	—	—	—	—
1400	2020	9.3	2146	9.9	—	—	—	—	—	—
1500	2051	9.5	—	—	—	—	—	—	—	—
1600	2084	9.6	—	—	—	—	—	—	—	—
1700	2119	9.8	—	—	—	—	—	—	—	—
1800	2154	9.9	—	—	—	—	—	—	—	—
1900	—	—	—	—	—	—	—	—	—	—
2000	—	—	—	—	—	—	—	—	—	—

Standard/Medium Static 1092-2170 rpm

50GE-M05 Single Phase — High Static — 4 Ton Horizontal Supply (rpm - vdc)

CFM	AVAILABLE EXTERNAL STATIC PRESSURE (in. wg)									
	0.2		0.4		0.6		0.8		1.0	
	rpm	vdc	rpm	vdc	rpm	vdc	rpm	vdc	rpm	vdc
1200	1092	4.4	1306	5.3	1497	6.1	1667	6.8	1819	7.4
1300	1148	4.7	1348	5.5	1533	6.2	1700	6.9	1851	7.5
1400	1207	4.9	1394	5.7	1571	6.4	1734	7.0	1882	7.7
1500	1267	5.2	1442	5.9	1612	6.6	1770	7.2	1916	7.8
1600	1329	5.4	1493	6.1	1655	6.7	1808	7.3	1951	7.9
1700	1393	5.7	1546	6.3	1700	6.9	1848	7.5	1988	8.1
1800	1458	5.9	1602	6.5	1748	7.1	1890	7.7	2026	8.2
1900	1523	6.2	1659	6.7	1797	7.3	1934	7.9	2066	8.4
2000	1590	6.5	1719	7.0	1849	7.5	1980	8.0	2108	8.6

CFM	AVAILABLE EXTERNAL STATIC PRESSURE (in. wg)									
	1.2		1.4		1.6		1.8		2.0	
	rpm	vdc	rpm	vdc	rpm	vdc	rpm	vdc	rpm	vdc
1200	1958	8.0	2089	8.5	2211	9.0	2327	9.5	2438	9.9
1300	1988	8.1	2117	8.6	2238	9.1	2352	9.6	—	—
1400	2020	8.2	2146	8.7	2266	9.2	2379	9.7	—	—
1500	2051	8.3	2177	8.8	2296	9.3	2408	9.8	—	—
1600	2084	8.5	2209	9.0	2327	9.5	2438	9.9	—	—
1700	2119	8.6	2242	9.1	2358	9.6	—	—	—	—
1800	2154	8.8	2276	9.3	2391	9.7	—	—	—	—
1900	2191	8.9	2311	9.4	2424	9.9	—	—	—	—
2000	2230	9.1	2347	9.5	2459	10.0	—	—	—	—

High Static 1092-2460 rpm

50GE-M05 Three Phase — 4 Ton Horizontal Supply (rpm - bhp)

CFM	AVAILABLE EXTERNAL STATIC PRESSURE (in. wg)									
	0.2		0.4		0.6		0.8		1.0	
	rpm	bhp	rpm	bhp	rpm	bhp	rpm	bhp	rpm	bhp
1200	1092	0.14	1306	0.24	1497	0.35	1667	0.49	1819	0.64
1300	1148	0.16	1348	0.26	1533	0.38	1700	0.52	1851	0.67
1400	1207	0.18	1394	0.28	1571	0.41	1734	0.55	1882	0.70
1500	1267	0.21	1442	0.31	1612	0.44	1770	0.58	1916	0.73
1600	1329	0.24	1493	0.35	1655	0.47	1808	0.61	1951	0.77
1700	1393	0.28	1546	0.38	1700	0.51	1848	0.65	1988	0.81
1800	1458	0.32	1602	0.42	1748	0.55	1890	0.70	2026	0.86
1900	1523	0.36	1659	0.47	1797	0.60	1934	0.75	2066	0.91
2000	1590	0.41	1719	0.52	1849	0.65	1980	0.80	2108	0.96

CFM	AVAILABLE EXTERNAL STATIC PRESSURE (in. wg)									
	1.2		1.4		1.6		1.8		2.0	
	rpm	bhp	rpm	bhp	rpm	bhp	rpm	bhp	rpm	bhp
1200	1958	0.79	2089	0.96	2211	1.14	2327	1.33	2438	1.53
1300	1988	0.83	2117	1.00	2238	1.18	2352	1.37	2462	1.57
1400	2020	0.86	2146	1.03	2266	1.22	2379	1.41	2487	1.61
1500	2051	0.90	2177	1.08	2296	1.26	2408	1.46	2515	1.66
1600	2084	0.94	2209	1.12	2327	1.31	2438	1.51	2544	1.71
1700	2119	0.99	2242	1.17	2358	1.36	2469	1.56	2574	1.77
1800	2154	1.03	2276	1.22	2391	1.41	2500	1.61	2604	1.82
1900	2191	1.08	2311	1.27	2424	1.47	2533	1.68	2636	1.89
2000	2230	1.14	2347	1.33	2459	1.53	2566	1.74	—	—

Standard/Medium Static 1092-2170 rpm, 1.06 max bhp

High Static 1092-2660 rpm, 1.96 max bhp

50GE-M05 Three Phase — Standard/Medium Static — 4 Ton Horizontal Supply (rpm - vdc)

CFM	AVAILABLE EXTERNAL STATIC PRESSURE (in. wg)									
	0.2		0.4		0.6		0.8		1.0	
	rpm	vdc	rpm	vdc	rpm	vdc	rpm	vdc	rpm	vdc
1200	1092	5.0	1306	6.0	1497	6.9	1667	7.7	1819	8.4
1300	1148	5.3	1348	6.2	1533	7.1	1700	7.8	1851	8.5
1400	1207	5.6	1394	6.4	1571	7.2	1734	8.0	1882	8.7
1500	1267	5.8	1442	6.6	1612	7.4	1770	8.2	1916	8.8
1600	1329	6.1	1493	6.9	1655	7.6	1808	8.3	1951	9.0
1700	1393	6.4	1546	7.1	1700	7.8	1848	8.5	1988	9.2
1800	1458	6.7	1602	7.4	1748	8.1	1890	8.7	2026	9.3
1900	1523	7.0	1659	7.6	1797	8.3	1934	8.9	2066	9.5
2000	1590	7.3	1719	7.9	1849	8.5	1980	9.1	2108	9.7

CFM	AVAILABLE EXTERNAL STATIC PRESSURE (in. wg)									
	1.2		1.4		1.6		1.8		2.0	
	rpm	vdc	rpm	vdc	rpm	vdc	rpm	vdc	rpm	vdc
1200	1958	9.0	2089	9.6	—	—	—	—	—	—
1300	1988	9.2	2117	9.8	—	—	—	—	—	—
1400	2020	9.3	2146	9.9	—	—	—	—	—	—
1500	2051	9.5	—	—	—	—	—	—	—	—
1600	2084	9.6	—	—	—	—	—	—	—	—
1700	2119	9.8	—	—	—	—	—	—	—	—
1800	2154	9.9	—	—	—	—	—	—	—	—
1900	—	—	—	—	—	—	—	—	—	—
2000	—	—	—	—	—	—	—	—	—	—

Standard/Medium Static 1092-2170 rpm

50GE-M05 Three Phase — High Static — 4 Ton Horizontal Supply (rpm - vdc)

CFM	AVAILABLE EXTERNAL STATIC PRESSURE (in. wg)									
	0.2		0.4		0.6		0.8		1.0	
	rpm	vdc	rpm	vdc	rpm	vdc	rpm	vdc	rpm	vdc
1200	1092	4.1	1306	4.9	1497	5.6	1667	6.3	1819	6.8
1300	1148	4.3	1348	5.1	1533	5.8	1700	6.4	1851	7.0
1400	1207	4.5	1394	5.2	1571	5.9	1734	6.5	1882	7.1
1500	1267	4.8	1442	5.4	1612	6.1	1770	6.7	1916	7.2
1600	1329	5.0	1493	5.6	1655	6.2	1808	6.8	1951	7.3
1700	1393	5.2	1546	5.8	1700	6.4	1848	6.9	1988	7.5
1800	1458	5.5	1602	6.0	1748	6.6	1890	7.1	2026	7.6
1900	1523	5.7	1659	6.2	1797	6.8	1934	7.3	2066	7.8
2000	1590	6.0	1719	6.5	1849	7.0	1980	7.4	2108	7.9

CFM	AVAILABLE EXTERNAL STATIC PRESSURE (in. wg)									
	1.2		1.4		1.6		1.8		2.0	
	rpm	vdc	rpm	vdc	rpm	vdc	rpm	vdc	rpm	vdc
1200	1958	7.4	2089	7.9	2211	8.3	2327	8.7	2438	9.2
1300	1988	7.5	2117	8.0	2238	8.4	2352	8.8	2462	9.3
1400	2020	7.6	2146	8.1	2266	8.5	2379	8.9	2487	9.3
1500	2051	7.7	2177	8.2	2296	8.6	2408	9.1	2515	9.5
1600	2084	7.8	2209	8.3	2327	8.7	2438	9.2	2544	9.6
1700	2119	8.0	2242	8.4	2358	8.9	2469	9.3	2574	9.7
1800	2154	8.1	2276	8.6	2391	9.0	2500	9.4	2604	9.8
1900	2191	8.2	2311	8.7	2424	9.1	2533	9.5	2636	9.9
2000	2230	8.4	2347	8.8	2459	9.2	2566	9.6	—	—

High Static 1092-2660 rpm

50GE-M06 Single Phase — 5 Ton Horizontal Supply (rpm - bhp)

CFM	AVAILABLE EXTERNAL STATIC PRESSURE (in. wg)									
	0.2		0.4		0.6		0.8		1.0	
	rpm	bhp	rpm	bhp	rpm	bhp	rpm	bhp	rpm	bhp
1500	1197	0.18	1361	0.26	1524	0.36	1679	0.49	1822	0.62
1625	1271	0.21	1421	0.29	1573	0.40	1721	0.52	1860	0.66
1750	1347	0.25	1485	0.33	1627	0.44	1767	0.56	1901	0.70
1875	1425	0.29	1552	0.38	1684	0.49	1816	0.61	1945	0.75
2000	1504	0.35	1622	0.43	1745	0.54	1869	0.66	1992	0.80
2125	1584	0.40	1695	0.49	1809	0.60	1926	0.72	2043	0.86
2250	1665	0.47	1769	0.56	1876	0.67	1986	0.79	2096	0.93
2375	1747	0.54	1844	0.63	1945	0.74	2048	0.87	2153	1.01
2500	1830	0.62	1921	0.71	2016	0.82	2114	0.95	2213	1.09

CFM	AVAILABLE EXTERNAL STATIC PRESSURE (in. wg)									
	1.2		1.4		1.6		1.8		2.0	
	rpm	bhp	rpm	bhp	rpm	bhp	rpm	bhp	rpm	bhp
1500	1954	0.77	2078	0.92	2194	1.09	2303	1.26	2407	1.44
1625	1990	0.81	2112	0.97	2227	1.13	2336	1.31	2439	1.49
1750	2028	0.85	2148	1.01	2262	1.18	2369	1.36	2472	1.54
1875	2068	0.90	2186	1.06	2298	1.23	2404	1.41	2506	1.60
2000	2111	0.95	2226	1.12	2335	1.29	2440	1.47	2541	1.66
2125	2157	1.02	2268	1.18	2375	1.36	2478	1.54	2577	1.73
2250	2206	1.08	2313	1.25	2417	1.43	2518	1.61	2615	1.81
2375	2257	1.16	2360	1.32	2461	1.50	2560	1.69	2655	1.89
2500	2312	1.24	2411	1.41	2508	1.59	2604	1.78	—	—

Standard/Medium Static 1197-2390 rpm, 1.44 max bhp

High Static 1197-2660 rpm, 1.96 max bhp

50GE-M06 Single Phase — Standard/Medium Static — 5 Ton Horizontal Supply (rpm - vdc)

CFM	AVAILABLE EXTERNAL STATIC PRESSURE (in. wg)									
	0.2		0.4		0.6		0.8		1.0	
	rpm	vdc	rpm	vdc	rpm	vdc	rpm	vdc	rpm	vdc
1500	1197	5.0	1361	5.7	1524	6.4	1679	7.0	1822	7.6
1625	1271	5.3	1421	5.9	1574	6.6	1721	7.2	1860	7.8
1750	1348	5.6	1486	6.2	1627	6.8	1767	7.4	1901	8.0
1875	1426	6.0	1552	6.5	1684	7.0	1816	7.6	1945	8.1
2000	1505	6.3	1623	6.8	1745	7.3	1870	7.8	1992	8.3
2125	1585	6.6	1695	7.1	1809	7.6	1926	8.1	2043	8.5
2250	1666	7.0	1769	7.4	1876	7.8	1986	8.3	2096	8.8
2375	1748	7.3	1845	7.7	1945	8.1	2049	8.6	2153	9.0
2500	1830	7.7	1921	8.0	2016	8.4	2114	8.8	2213	9.3

CFM	AVAILABLE EXTERNAL STATIC PRESSURE (in. wg)									
	1.2		1.4		1.6		1.8		2.0	
	rpm	vdc	rpm	vdc	rpm	vdc	rpm	vdc	rpm	vdc
1500	1955	8.2	2078	8.7	2194	9.2	2304	9.6	—	—
1625	1990	8.3	2112	8.8	2227	9.3	2336	9.8	—	—
1750	2028	8.5	2148	9.0	2262	9.5	2370	9.9	—	—
1875	2069	8.7	2186	9.1	2298	9.6	—	—	—	—
2000	2111	8.8	2226	9.3	2336	9.8	—	—	—	—
2125	2157	9.0	2268	9.5	2375	9.9	—	—	—	—
2250	2206	9.2	2313	9.7	—	—	—	—	—	—
2375	2258	9.4	2361	9.9	—	—	—	—	—	—
2500	2312	9.7	—	—	—	—	—	—	—	—

Standard/Medium Static 1197-2390 rpm

50GE-M06 Single Phase — High Static — 5 Ton Horizontal Supply (rpm - vdc)

CFM	AVAILABLE EXTERNAL STATIC PRESSURE (in. wg)									
	0.2		0.4		0.6		0.8		1.0	
	rpm	vdc	rpm	vdc	rpm	vdc	rpm	vdc	rpm	vdc
1500	1197	4.5	1361	5.1	1524	5.7	1679	6.3	1822	6.8
1625	1271	4.8	1421	5.3	1573	5.9	1721	6.5	1860	7.0
1750	1347	5.1	1485	5.6	1627	6.1	1767	6.6	1901	7.1
1875	1425	5.4	1552	5.8	1684	6.3	1816	6.8	1945	7.3
2000	1504	5.7	1622	6.1	1745	6.6	1869	7.0	1992	7.5
2125	1584	6.0	1695	6.4	1809	6.8	1926	7.2	2043	7.7
2250	1665	6.3	1769	6.7	1876	7.1	1986	7.5	2096	7.9
2375	1747	6.6	1844	6.9	1945	7.3	2048	7.7	2153	8.1
2500	1830	6.9	1921	7.2	2016	7.6	2114	7.9	2213	8.3

CFM	AVAILABLE EXTERNAL STATIC PRESSURE (in. wg)									
	1.2		1.4		1.6		1.8		2.0	
	rpm	vdc	rpm	vdc	rpm	vdc	rpm	vdc	rpm	vdc
1500	1954	7.3	2078	7.8	2194	8.2	2303	8.7	2407	9.0
1625	1990	7.5	2112	7.9	2227	8.4	2336	8.8	2439	9.2
1750	2028	7.6	2148	8.1	2262	8.5	2369	8.9	2472	9.3
1875	2068	7.8	2186	8.2	2298	8.6	2404	9.0	2506	9.4
2000	2111	7.9	2226	8.4	2335	8.8	2440	9.2	2541	9.6
2125	2157	8.1	2268	8.5	2375	8.9	2478	9.3	2577	9.7
2250	2206	8.3	2313	8.7	2417	9.1	2518	9.5	2615	9.8
2375	2257	8.5	2360	8.9	2461	9.3	2560	9.6	2655	10.0
2500	2312	8.7	2411	9.1	2508	9.4	2604	9.8	—	—

High Static 1197-2660 rpm

50GE-M06 Three Phase — 5 Ton Horizontal Supply (rpm - bhp)

CFM	AVAILABLE EXTERNAL STATIC PRESSURE (in. wg)									
	0.2		0.4		0.6		0.8		1.0	
	rpm	bhp	rpm	bhp	rpm	bhp	rpm	bhp	rpm	bhp
1500	1197	0.18	1361	0.26	1524	0.36	1679	0.49	1822	0.62
1625	1271	0.21	1421	0.29	1574	0.40	1721	0.52	1860	0.66
1750	1348	0.25	1486	0.34	1627	0.44	1767	0.56	1901	0.70
1875	1426	0.30	1552	0.38	1684	0.49	1816	0.61	1945	0.75
2000	1505	0.35	1623	0.43	1745	0.54	1870	0.66	1992	0.80
2125	1585	0.40	1695	0.49	1809	0.60	1926	0.72	2043	0.86
2250	1666	0.47	1769	0.56	1876	0.67	1986	0.79	2096	0.93
2375	1748	0.54	1845	0.63	1945	0.74	2049	0.87	2153	1.01
2500	1830	0.62	1921	0.71	2016	0.82	2114	0.95	2213	1.09

CFM	AVAILABLE EXTERNAL STATIC PRESSURE (in. wg)									
	1.2		1.4		1.6		1.8		2.0	
	rpm	bhp	rpm	bhp	rpm	bhp	rpm	bhp	rpm	bhp
1500	1955	0.77	2078	0.92	2194	1.09	2304	1.26	2408	1.44
1625	1990	0.81	2112	0.97	2227	1.13	2336	1.31	2440	1.49
1750	2028	0.85	2148	1.01	2262	1.18	2370	1.36	2472	1.54
1875	2069	0.90	2186	1.06	2298	1.23	2404	1.41	2506	1.60
2000	2111	0.95	2226	1.12	2336	1.29	2441	1.48	2541	1.66
2125	2157	1.02	2268	1.18	2375	1.36	2479	1.54	2578	1.73
2250	2206	1.08	2313	1.25	2417	1.43	2518	1.61	2616	1.81
2375	2258	1.16	2361	1.33	2462	1.50	2560	1.69	2656	1.89
2500	2312	1.24	2411	1.41	2509	1.59	2604	1.78	2697	1.97

Standard/Medium Static 1197-2390 rpm, 1.44 max bhp

High Static 1197-2836 rpm, 2.43 max bhp

50GE-M06 Three Phase — Standard/Medium Static — 5 Ton Horizontal Supply (rpm - vdc)

CFM	AVAILABLE EXTERNAL STATIC PRESSURE (in. wg)									
	0.2		0.4		0.6		0.8		1.0	
	rpm	vdc	rpm	vdc	rpm	vdc	rpm	vdc	rpm	vdc
1500	1197	5.0	1361	5.7	1524	6.4	1679	7.0	1822	7.6
1625	1271	5.3	1421	5.9	1574	6.6	1721	7.2	1860	7.8
1750	1348	5.6	1486	6.2	1627	6.8	1767	7.4	1901	8.0
1875	1426	6.0	1552	6.5	1684	7.0	1816	7.6	1945	8.1
2000	1505	6.3	1623	6.8	1745	7.3	1870	7.8	1992	8.3
2125	1585	6.6	1695	7.1	1809	7.6	1926	8.1	2043	8.5
2250	1666	7.0	1769	7.4	1876	7.8	1986	8.3	2096	8.8
2375	1748	7.3	1845	7.7	1945	8.1	2049	8.6	2153	9.0
2500	1830	7.7	1921	8.0	2016	8.4	2114	8.8	2213	9.3

CFM	AVAILABLE EXTERNAL STATIC PRESSURE (in. wg)									
	1.2		1.4		1.6		1.8		2.0	
	rpm	vdc	rpm	vdc	rpm	vdc	rpm	vdc	rpm	vdc
1500	1955	8.2	2078	8.7	2194	9.2	2304	9.6	—	—
1625	1990	8.3	2112	8.8	2227	9.3	2336	9.8	—	—
1750	2028	8.5	2148	9.0	2262	9.5	2370	9.9	—	—
1875	2069	8.7	2186	9.1	2298	9.6	—	—	—	—
2000	2111	8.8	2226	9.3	2336	9.8	—	—	—	—
2125	2157	9.0	2268	9.5	2375	9.9	—	—	—	—
2250	2206	9.2	2313	9.7	—	—	—	—	—	—
2375	2258	9.4	2361	9.9	—	—	—	—	—	—
2500	2312	9.7	—	—	—	—	—	—	—	—

Standard/Medium Static 1197-2390 rpm

50GE-M06 Three Phase — High Static — 5 Ton Horizontal Supply (rpm - vdc)

CFM	AVAILABLE EXTERNAL STATIC PRESSURE (in. wg)									
	0.2		0.4		0.6		0.8		1.0	
	rpm	vdc	rpm	vdc	rpm	vdc	rpm	vdc	rpm	vdc
1500	1197	4.2	1361	4.8	1524	5.4	1679	5.9	1822	6.4
1625	1271	4.5	1421	5.0	1574	5.6	1721	6.1	1860	6.6
1750	1348	4.8	1486	5.2	1627	5.7	1767	6.2	1901	6.7
1875	1426	5.0	1552	5.5	1684	5.9	1816	6.4	1945	6.9
2000	1505	5.3	1623	5.7	1745	6.2	1870	6.6	1992	7.0
2125	1585	5.6	1695	6.0	1809	6.4	1926	6.8	2043	7.2
2250	1666	5.9	1769	6.2	1876	6.6	1986	7.0	2096	7.4
2375	1748	6.2	1845	6.5	1945	6.9	2049	7.2	2153	7.6
2500	1830	6.5	1921	6.8	2016	7.1	2114	7.5	2213	7.8

CFM	AVAILABLE EXTERNAL STATIC PRESSURE (in. wg)									
	1.2		1.4		1.6		1.8		2.0	
	rpm	vdc	rpm	vdc	rpm	vdc	rpm	vdc	rpm	vdc
1500	1955	6.9	2078	7.3	2194	7.7	2304	8.1	2408	8.5
1625	1990	7.0	2112	7.4	2227	7.9	2336	8.2	2440	8.6
1750	2028	7.2	2148	7.6	2262	8.0	2370	8.4	2472	8.7
1875	2069	7.3	2186	7.7	2298	8.1	2404	8.5	2506	8.8
2000	2111	7.4	2226	7.8	2336	8.2	2441	8.6	2541	9.0
2125	2157	7.6	2268	8.0	2375	8.4	2479	8.7	2578	9.1
2250	2206	7.8	2313	8.2	2417	8.5	2518	8.9	2616	9.2
2375	2258	8.0	2361	8.3	2462	8.7	2560	9.0	2656	9.4
2500	2312	8.2	2411	8.5	2509	8.8	2604	9.2	2697	9.5

High Static 1197-2836 rpm

Legend and Notes

Applicable for Electrical Data Tables on pages 92-112

LEGEND

BRKR	—	Circuit Breaker
CO	—	Convenience Outlet
FLA	—	Full Load Amps
IFM	—	Indoor Fan Motor
LRA	—	Locked Rotor Amps
MCA	—	Minimum Circuit Amps
PE	—	Power Exhaust
Pwr'd fr/unit	—	Powered From Unit
PWRD CO	—	Powered Convenience Outlet
RLA	—	Rated Load Amps
UNPWR CO	—	Unpowered Convenience Outlet

NOTES:

1. In compliance with NEC requirements for multi-motor and combination load equipment (refer to NEC Articles 430 and 440), the overcurrent protective device for the unit shall be fuse or HACR breaker. Canadian units may be fuse or circuit breaker.
2. For 208/230 v units, where one value is show it is the same for either 208 or 230 volts.
3. **Unbalanced 3-Phase Supply Voltage:** Never operate a motor where a phase imbalance in supply voltage is greater than 2%. Use the following formula to determine the percentage of voltage imbalance.

$$\% \text{ Voltage Imbalance} = 100 \times \frac{\text{max voltage deviation from average voltage}}{\text{average voltage}}$$

Example: Supply voltage is 230-3-60

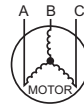

AB = 224-v
BC = 231-v
AC = 226-v

$$\text{Average Voltage} = \frac{(224 + 231 + 226)}{3} = \frac{681}{3} = 227$$

Determine maximum deviation from average voltage.

(AB) 227-224 = 3-v

(BC) 231-227 = 4-v

(AC) 227-226 = 1-v

Maximum deviation is 4-v.

Determine percent of voltage imbalance.

$$\% \text{ Voltage Imbalance} = 100 \times \frac{4}{227} = 1.76\%$$

This amount of phase imbalance is satisfactory as it is below the maximum allowable 2%.

IMPORTANT: If the supply voltage phase imbalance is more than 2%, contact your local electric utility company immediately.

48/50GE**04-06 Cooling Electrical Data^a

48/50GE UNIT	V-Ph-Hz	UNIT VOLTAGE		COMPRESSOR		OFM (ea)		STD SCCR kA	HIGH SCCR kA	IFM			COMBUSTION FAN MOTOR (48GE only)	POWER EXHAUST		
		RANGE		RLA	LRA	Watts	FLA			Type	Efficiency at Full Load	FLA		FLA	Kit Qty	FLA (ea kit)
		Min	Max													
**04	208-1-60	197	253	14.5	90	275	2.6	5	10	MED	84%	5.1	0.48	1	1.9	
										HIGH	85%	7.3				
	230-1-60	197	253	14.5	90	275	2.6	5	10	MED	84%	5.1	0.48	1	1.9	
										HIGH	85%	7.3				
	208-3-60	187	253	9.9	82	275	2.6	5	10	MED	84%	5.1	0.48	1	1.9	
										HIGH	85%	7.3				
	230-3-60	187	253	9.9	82	275	2.6	5	10	MED	84%	5.1	0.48	1	1.9	
										HIGH	85%	7.3				
	460-3-60	414	506	4.8	44	275	1.4	5	10	MED	85%	1.2	0.25	1	1.0	
										HIGH	84%	1.7				
	575-3-60	518	633	3.5	29	275	2.6	5	—	MED	84%	1.1	0.24	1	1.9	
										HIGH	85%	1.5				
**05	208-1-60	197	253	22.9	138	275	2.6	5	10	MED	86%	7.1	0.48	1	1.9	
										HIGH	84%	9.2				
	230-1-60	197	253	22.9	138	275	2.6	5	10	MED	86%	7.1	0.48	1	1.9	
										HIGH	84%	9.2				
	208-3-60	187	253	14.2	112	275	2.6	5	10	MED	86%	7.1	0.48	1	1.9	
										HIGH	85%	5.5				
	230-3-60	187	253	14.2	112	275	2.6	5	10	MED	86%	7.1	0.48	1	1.9	
										HIGH	85%	5.5				
	460-3-60	414	506	8.1	62	275	1.4	5	10	MED	86%	1.7	0.25	1	1.0	
										HIGH	88%	2.6				
	575-3-60	518	633	5.7	39	275	2.6	5	—	MED	85%	1.5	0.24	1	1.9	
										HIGH	88%	2.3				
**06	208-1-60	197	253	22.3	149	275	2.6	5	10	MED	84%	9.2	0.48	1	1.9	
										HIGH	87%	11.7				
	230-1-60	197	253	22.3	149	275	2.6	5	10	MED	84%	9.2	0.48	1	1.9	
										HIGH	87%	11.7				
	208-3-60	187	253	14.0	150	275	2.6	5	10	MED	84%	9.2	0.48	1	1.9	
										HIGH	84%	6.5				
	230-3-60	187	253	14.0	150	275	2.6	5	10	MED	84%	9.2	0.48	1	1.9	
										HIGH	84%	6.5				
	460-3-60	414	506	6.7	58	275	1.4	5	10	MED	86%	2.1	0.25	1	1.0	
										HIGH	88%	3.1				
	575-3-60	518	633	5.8	48	275	2.6	5	—	MED	85%	2.0	0.24	1	1.9	
										HIGH	87%	2.7				

NOTE(S):

a. 48GE Ultra Low NOx units are not available for 575-v units.

48GE**04-06 MCA MOCP Electrical Data^a

48GE UNIT SIZE	NOM. V-Ph-Hz	IFM TYPE	STD SCCR kA	HIGH SCCR kA ^b	NO CONVENIENCE OUTLET OR UNPOWERED CONVENIENCE OUTLET							
					No Power Exhaust				With Power Exhaust (powered from unit)			
					MCA	Fuse or HACR Breaker	Disconnect Size		MCA	Fuse or HACR Breaker	Disconnect Size	
							FLA	LRA			FLA	LRA
**04	208/230-1-60	MED	5	10	26	30	26	101	28	40	28	103
		HIGH	5	10	28	40	28	104	30	40	30	106
	208/230-3-60	MED	5	10	21	25	20	93	22	30	22	95
		HIGH	5	10	23	30	23	96	25	30	25	98
	460-3-60	MED	5	10	9	15	9	48	10	15	10	49
		HIGH	5	10	10	15	9	48	11	15	10	49
575-3-60	MED	5	—	9	15	8	35	10	15	10	37	
	HIGH	5	—	9	15	9	35	11	15	11	37	
**05	208/230-1-60	MED	5	10	39	60	37	152	41	60	40	154
		HIGH	5	10	41	60	40	155	43	60	42	157
	208/230-3-60	MED	5	10	28	40	27	126	30	40	30	128
		HIGH	5	10	26	30	26	124	28	40	28	126
	460-3-60	MED	5	10	14	20	13	66	15	20	14	67
		HIGH	5	10	15	20	14	68	16	20	15	69
575-3-60	MED	5	—	12	15	11	45	14	15	13	47	
	HIGH	5	—	12	15	12	46	14	20	14	48	
**06	208/230-1-60	MED	5	10	40	60	39	166	42	60	41	168
		HIGH	5	10	43	60	42	169	45	60	44	171
	208/230-3-60	MED	5	10	30	40	30	167	32	45	32	169
		HIGH	5	10	27	40	27	163	29	40	29	165
	460-3-60	MED	5	10	12	15	12	63	13	15	13	64
		HIGH	5	10	13	15	13	64	14	20	14	65
575-3-60	MED	5	—	12	15	12	55	14	20	14	57	
	HIGH	5	—	13	15	13	56	15	20	15	58	

NOTE(S):

- a. 48GE Ultra Low NOx units are not available for 575-v units.
- b. High SCCR (Short Circuit Current Rating) is not available on the following: units with powered convenience outlet, Humidi-MiZer system, low ambient controls, phase loss monitor, non-fused disconnect, or 575V models.

48GE**04-06 MCA MOCP Electrical Data (cont)^a

48GE UNIT SIZE	NOM. V-Ph-Hz	IFM TYPE	STD SCCR kA	HIGH SCCR kA ^b	WITH POWERED CONVENIENCE OUTLET							
					No Power Exhaust				With Power Exhaust (powered from unit)			
					MCA	Fuse or HACR Breaker	Disconnect Size		MCA	Fuse or HACR Breaker	Disconnect Size	
							FLA	LRA			FLA	LRA
**04	208/230-1-60	MED	5	—	31	45	31	106	33	45	33	108
		HIGH	5	—	33	45	34	109	35	45	36	111
	208/230-3-60	MED	5	—	25	30	26	98	27	30	28	100
		HIGH	5	—	28	30	28	101	29	35	30	103
	460-3-60	MED	5	—	11	15	11	50	12	15	12	51
		HIGH	5	—	12	15	12	50	13	15	13	51
575-3-60	MED	5	—	10	15	10	37	12	15	12	39	
	HIGH	5	—	11	15	11	37	13	15	13	39	
**05	208/230-1-60	MED	5	—	44	60	43	157	45	60	45	159
		HIGH	5	—	46	60	45	160	48	60	48	162
	208/230-3-60	MED	5	—	33	45	33	131	35	45	35	133
		HIGH	5	—	31	40	31	129	33	45	33	131
	460-3-60	MED	5	—	16	20	15	68	17	20	17	69
		HIGH	5	—	17	20	16	70	18	25	18	71
575-3-60	MED	5	—	13	15	13	47	15	20	15	49	
	HIGH	5	—	14	20	14	48	16	20	16	50	
**06	208/230-1-60	MED	5	—	45	60	45	171	47	60	47	173
		HIGH	5	—	47	60	48	174	49	60	50	176
	208/230-3-60	MED	5	—	35	45	35	172	36	50	37	174
		HIGH	5	—	32	45	32	168	34	45	34	170
	460-3-60	MED	5	—	15	20	14	65	16	20	15	66
		HIGH	5	—	16	20	15	66	17	20	17	67
575-3-60	MED	5	—	14	15	14	57	16	20	16	59	
	HIGH	5	—	15	20	15	58	17	20	17	60	

NOTE(S):

- a. 48GE Ultra Low NOx units are not available for 575-v units.
- b. High SCCR (Short Circuit Current Rating) is not available on the following: units with powered convenience outlet, Humidi-MiZer system, low ambient controls, phase loss monitor, non-fused disconnect, or 575V models.

48GE**04-06 MCA MOCP Electrical Data with Factory-Installed HACR Breaker

48GE UNIT SIZE	NOM. V-Ph-Hz	IFM TYPE	STD SCCR kA	NO CONVENIENCE OUTLET OR UNPOWERED CONVENIENCE OUTLET							
				No Power Exhaust				With Power Exhaust (powered from unit)			
				MCA	Fuse or HACR Breaker	Disconnect Size		MCA	Fuse or HACR Breaker	Disconnect Size	
						FLA	LRA			FLA	LRA
**04	208/230-1-60	MED	5	26	30	26	101	28	40	28	103
		HIGH	5	28	40	28	104	30	40	30	106
	208/230-3-60	MED	5	21	25	20	93	22	30	22	95
		HIGH	5	23	30	23	96	25	30	25	98
	460-3-60	MED	5	9	15	9	48	10	15	10	49
		HIGH	5	10	15	9	48	11	15	10	49
575-3-60	MED	5	9	15	8	35	10	15	10	37	
	HIGH	5	9	15	9	35	11	15	11	37	
**05	208/230-1-60	MED	5	39	60	37	152	41	60	40	154
		HIGH	5	41	60	40	155	43	60	42	157
	208/230-3-60	MED	5	28	40	27	126	30	40	30	128
		HIGH	5	26	30	26	124	28	40	28	126
	460-3-60	MED	5	14	20	13	66	15	20	14	67
		HIGH	5	15	20	14	68	16	20	15	69
575-3-60	MED	5	12	15	11	45	14	15	13	47	
	HIGH	5	12	15	12	46	14	20	14	48	
**06	208/230-1-60	MED	5	40	60	39	166	42	60	41	168
		HIGH	5	43	60	42	169	45	60	44	171
	208/230-3-60	MED	5	30	40	30	167	32	45	32	169
		HIGH	5	27	40	27	163	29	40	29	165
	460-3-60	MED	5	12	15	12	63	13	15	13	64
		HIGH	5	13	15	13	64	14	20	14	65
575-3-60	MED	5	12	15	12	55	14	20	14	57	
	HIGH	5	13	15	13	56	15	20	15	58	

48GE**04-06 MCA MOCP Electrical Data with Factory-Installed HACR Breaker (cont)

48GE UNIT SIZE	NOM. V-Ph-Hz	IFM TYPE	STD SCCR kA	WITH POWERED CONVENIENCE OUTLET							
				No Power Exhaust				With Power Exhaust (powered from unit)			
				MCA	Fuse or HACR Breaker	Disconnect Size		MCA	Fuse or HACR Breaker	Disconnect Size	
						FLA	LRA			FLA	LRA
**04	208/230-1-60	MED	5	31	45	31	106	33	45	33	108
		HIGH	5	33	45	34	109	35	45	36	111
	208/230-3-60	MED	5	25	30	26	98	27	30	28	100
		HIGH	5	28	30	28	101	29	35	30	103
	460-3-60	MED	5	11	15	11	50	12	15	12	51
		HIGH	5	12	15	12	50	13	15	13	51
575-3-60	MED	5	10	15	10	37	12	15	12	39	
	HIGH	5	11	15	11	37	13	15	13	39	
**05	208/230-1-60	MED	5	44	60	43	157	45	60	45	159
		HIGH	5	46	60	45	160	48	60	48	162
	208/230-3-60	MED	5	33	45	33	131	35	45	35	133
		HIGH	5	31	40	31	129	33	45	33	131
	460-3-60	MED	5	16	20	15	68	17	20	17	69
		HIGH	5	17	20	16	70	18	25	18	71
575-3-60	MED	5	13	15	13	47	15	20	15	49	
	HIGH	5	14	20	14	48	16	20	16	50	
**06	208/230-1-60	MED	5	45	60	45	171	47	60	47	173
		HIGH	5	47	60	48	174	49	60	50	176
	208/230-3-60	MED	5	35	45	35	172	36	50	37	174
		HIGH	5	32	45	32	168	34	45	34	170
	460-3-60	MED	5	15	20	14	65	16	20	15	66
		HIGH	5	16	20	15	66	17	20	17	67
575-3-60	MED	5	14	15	14	57	16	20	16	59	
	HIGH	5	15	20	15	58	17	20	17	60	

50GE**04 MCA MOCPS Electrical Data

50GE UNIT SIZE	NOM. V-Ph-Hz	IFM TYPE	STD SCCR kA	HIGH SCCR kA ^a	ELECTRIC HEATER			NO CONVENIENCE OUTLET OR UNPOWERED CONVENIENCE OUTLET							
					CRHEATER ***A00	NOM (kW)	FLA	No Power Exhaust				With Power Exhaust (powered from unit)			
								MCA	Fuse or HACR BRKR	Disconnect Size		MCA	Fuse or HACR BRKR	Disconnect Size	
										FLA	LRA			FLA	LRA
50GE**04	208/230-1-60	MED	5	10	—	—	—	26	30	26	101	28	40	28	103
			5	10	323A	3.3/4.4	15.9/18.3	27/30	30/30	26/27	101/101	29/32	40/40	28/29	103/103
			5	10	324A	4.9/6.5	23.5/27.1	36/41	40/45	33/37	101/101	39/43	40/45	35/39	103/103
			5	10	325A	6.5/8.7	31.4/36.3	46/52	50/60	42/48	101/101	48/55	50/60	44/50	103/103
			5	10	326A	7.9/10.5	37.9/43.8	54/62	60/70	49/56	101/101	57/64	60/70	52/58	103/103
		5	10	327A	9.8/13.0	46.9/54.2	65/75	70/80	60/68	101/101	68/77	70/80	62/70	103/103	
		HIGH	5	10	—	—	—	28	40	28	104	30	40	30	106
			5	10	323A	3.3/4.4	15.9/18.3	29/32	40/40	28/29	104/104	32/35	40/40	30/32	106/106
			5	10	324A	4.9/6.5	23.5/27.1	39/43	40/45	35/40	104/104	41/46	45/50	38/42	106/106
			5	10	325A	6.5/8.7	31.4/36.3	49/55	50/60	45/50	104/104	51/57	60/60	47/52	106/106
	5		10	326A	7.9/10.5	37.9/43.8	57/64	60/70	52/59	104/104	59/67	60/70	54/61	106/106	
	5	10	327A	9.8/13.0	46.9/54.2	68/77	70/80	62/71	104/104	71/80	80/80	65/73	106/106		
	208/230-3-60	MED	5	10	—	—	—	21	25	20	93	22	30	22	95
			5	10	323A	3.3/4.4	9.2/10.6	21/21	25/25	20/20	93/93	22/22	30/30	22/22	95/95
			5	10	324A	4.9/6.5	13.6/15.6	24/26	25/30	22/24	93/93	26/29	30/30	24/26	95/95
			5	10	325A	6.5/8.7	18.1/20.9	29/33	30/35	27/30	93/93	32/35	35/35	29/32	95/95
			5	10	326A	7.9/10.5	21.9/25.3	34/38	35/40	31/35	93/93	37/41	40/45	33/37	95/95
		5	10	328A	12.0/16.0	33.4/38.5	49/55	50/60	44/50	93/93	51/57	60/60	46/52	95/95	
		HIGH	5	10	—	—	—	23	30	23	96	25	30	25	98
			5	10	323A	3.3/4.4	9.2/10.6	23/23	30/30	23/23	96/96	25/25	30/30	25/25	98/98
			5	10	324A	4.9/6.5	13.6/15.6	27/29	30/30	24/26	96/96	29/31	30/35	26/29	98/98
			5	10	325A	6.5/8.7	18.1/20.9	32/36	35/40	29/32	96/96	35/38	35/40	31/35	98/98
	5		10	326A	7.9/10.5	21.9/25.3	37/41	40/45	34/37	96/96	39/44	40/45	36/40	98/98	
	5	10	328A	12.0/16.0	33.4/38.5	51/58	60/60	47/53	96/96	54/60	60/60	49/55	98/98		
	460-3-60	MED	5	10	—	—	—	9	15	9	48	10	15	10	49
			5	10	333A	6.0	7.2	11	15	10	48	12	15	11	49
			5	10	334A	8.8	10.6	15	15	14	48	16	20	15	49
			5	10	335A	11.5	13.8	19	20	17	48	20	25	18	49
			5	10	336A	14.0	16.8	23	25	21	48	24	25	22	49
		HIGH	5	10	—	—	—	10	15	9	48	11	15	10	49
5			10	333A	6.0	7.2	12	15	10	48	13	15	11	49	
5			10	334A	8.8	10.6	16	20	14	48	17	20	15	49	
5			10	335A	11.5	13.8	20	20	18	48	21	25	19	49	
5			10	336A	14.0	16.8	24	25	21	48	25	25	22	49	
575-3-60	MED	5	—	—	—	—	9	15	8	35	10	15	10	37	
		5	—	339A	10.0	9.6	14	15	12	35	16	20	14	37	
		5	—	340A	15.0	14.4	20	20	18	35	22	25	20	37	
	HIGH	5	—	—	—	—	—	9	15	9	35	11	15	11	37
		5	—	339A	10.0	9.6	14	15	13	35	17	20	15	37	
5	—	340A	15.0	14.4	20	20	18	35	23	25	20	37			

NOTE(S):

a. High SCCR (Short Circuit Current Rating) is not available on the following: units with Humidi-MiZer system, low ambient controls, phase loss monitor, non-fused disconnect, or 575V models.

50GE**04 MCA MOCP Electrical Data (cont)

50GE UNIT SIZE	NOM. V-Ph-Hz	IFM TYPE	STD SCCR kA	ELECTRIC HEATER			WITH POWERED CONVENIENCE OUTLET							
				CRHEATER ***A00	NOM (kW)	FLA	No Power Exhaust				With Power Exhaust (powered from unit)			
							MCA	Fuse or HACR BRKR	Disconnect Size		MCA	Fuse or HACR BRKR	Disconnect Size	
									FLA	LRA			FLA	LRA
50GE**04	208/230-1-60	MED	5	—	—	—	31	45	31	106	33	45	33	108
			5	323A	3.3/4.4	15.9/18.3	33/36	45/45	31/32	106/106	35/38	45/45	33/35	108/108
			5	324A	4.9/6.5	23.5/27.1	42/47	45/50	38/43	106/106	45/49	45/50	41/45	108/108
			5	325A	6.5/8.7	31.4/36.3	52/58	60/60	47/53	106/106	54/61	60/70	50/55	108/108
			5	326A	7.9/10.5	37.9/43.8	60/68	60/70	55/62	106/106	63/70	70/70	57/64	108/108
		5	327A	9.8/13.0	46.9/54.2	71/81	80/90	65/74	106/106	74/83	80/90	68/76	108/108	
		HIGH	5	—	—	—	33	45	34	109	35	45	36	111
			5	323A	3.3/4.4	15.9/18.3	35/38	45/45	34/35	109/109	38/41	45/45	36/37	111/111
			5	324A	4.9/6.5	23.5/27.1	45/49	45/50	41/45	109/109	47/52	50/60	43/47	111/111
			5	325A	6.5/8.7	31.4/36.3	55/61	60/70	50/56	109/109	57/63	60/70	52/58	111/111
			5	326A	7.9/10.5	37.9/43.8	63/70	70/70	58/64	109/109	65/73	70/80	60/66	111/111
		5	327A	9.8/13.0	46.9/54.2	74/83	80/90	68/76	109/109	77/86	80/90	70/78	111/111	
	208/230-3-60	MED	5	—	—	—	25	30	26	98	27	30	28	100
			5	323A	3.3/4.4	9.2/10.6	25/26	30/30	26/26	98/98	27/28	30/30	28/28	100/100
			5	324A	4.9/6.5	13.6/15.6	30/32	30/35	27/29	98/98	32/35	35/35	29/32	100/100
			5	325A	6.5/8.7	18.1/20.9	35/39	40/40	32/35	98/98	38/41	40/45	34/38	100/100
			5	326A	7.9/10.5	21.9/25.3	40/44	40/45	37/40	98/98	43/47	45/50	39/43	100/100
		5	328A	12.0/16.0	33.4/38.5	55/61	60/70	50/56	98/98	57/63	60/70	52/58	100/100	
		HIGH	5	—	—	—	28	30	28	101	29	35	30	103
			5	323A	3.3/4.4	9.2/10.6	28/29	30/30	28/28	101/101	29/31	35/35	30/30	103/103
			5	324A	4.9/6.5	13.6/15.6	33/35	35/35	30/32	101/101	35/37	35/40	32/34	103/103
			5	325A	6.5/8.7	18.1/20.9	38/42	40/45	35/38	101/101	41/44	45/45	37/40	103/103
			5	326A	7.9/10.5	21.9/25.3	43/47	45/50	39/43	101/101	45/50	45/50	41/45	103/103
		5	328A	12.0/16.0	33.4/38.5	57/64	60/70	52/58	101/101	60/66	60/70	55/60	103/103	
	460-3-60	MED	5	—	—	—	11	15	11	50	12	15	12	51
			5	333A	6.0	7.2	14	15	12	50	15	15	13	51
			5	334A	8.8	10.6	18	20	16	50	19	20	17	51
			5	335A	11.5	13.8	22	25	20	50	23	25	21	51
			5	336A	14.0	16.8	26	30	23	50	27	30	24	51
		HIGH	5	—	—	—	12	15	12	50	13	15	13	51
5			333A	6.0	7.2	14	15	13	50	16	20	14	51	
5			334A	8.8	10.6	19	20	17	50	20	20	18	51	
5			335A	11.5	13.8	23	25	20	50	24	25	22	51	
5			336A	14.0	16.8	26	30	24	50	28	30	25	51	
575-3-60		MED	5	—	—	—	10	15	10	37	12	15	12	39
			5	339A	10.0	9.6	16	20	14	37	18	20	16	39
	5		340A	15.0	14.4	22	25	20	37	24	25	22	39	
	HIGH	5	—	—	—	11	15	11	37	13	15	13	39	
		5	339A	10.0	9.6	16	20	15	37	19	20	17	39	
		5	340A	15.0	14.4	22	25	20	37	25	25	22	39	

50GE**04 MCA MOCP Electrical Data with Factory-Installed HACR Breaker

50GE UNIT SIZE	NOM. V-Ph-Hz	IFM TYPE	STD SCCR KA	ELECTRIC HEATER			NO CONVENIENCE OUTLET OR UNPOWERED CONVENIENCE OUTLET							
				CRHEATER ***A00	NOM (kW)	FLA	No Power Exhaust				With Power Exhaust (powered from unit)			
							MCA	HACR BRKR	Disconnect Size		MCA	HACR BRKR	Disconnect Size	
									FLA	LRA			FLA	LRA
50GE**04	208/230-1-60	MED	5	—	—	—	26	30	26	101	28	40	28	103
			5	323A	3.3/4.4	15.9/18.3	30/30	30/30	26/27	101/101	32/32	40/40	28/29	103/103
			5	324A	4.9/6.5	23.5/27.1	41/41	45/45	33/37	101/101	43/43	45/45	35/39	103/103
			5	325A	6.5/8.7	31.4/36.3	52/52	60/60	42/48	101/101	55/55	60/60	44/50	103/103
			5	326A	7.9/10.5	37.9/43.8	62/62	70/70	49/56	101/101	64/64	70/70	52/58	103/103
			5	327A	9.8/13.0	46.9/54.2	75/75	80/80	60/68	101/101	77/77	80/80	62/70	103/103
		HIGH	5	—	—	—	28	40	28	104	30	40	30	106
			5	323A	3.3/4.4	15.9/18.3	32/32	40/40	28/29	104/104	35/35	40/40	30/32	106/106
			5	324A	4.9/6.5	23.5/27.1	43/43	45/45	35/40	104/104	46/46	50/50	38/42	106/106
			5	325A	6.5/8.7	31.4/36.3	55/55	60/60	45/50	104/104	57/57	60/60	47/52	106/106
			5	326A	7.9/10.5	37.9/43.8	64/64	70/70	52/59	104/104	67/67	70/70	54/61	106/106
			5	327A	9.8/13.0	46.9/54.2	77/77	80/80	62/71	104/104	80/80	80/80	65/73	106/106
	208/230-3-60	MED	5	—	—	—	21	25	20	93	22	30	22	95
			5	323A	3.3/4.4	9.2/10.6	21/21	25/25	20/20	93/93	22/22	30/30	22/22	95/95
			5	324A	4.9/6.5	13.6/15.6	26/26	30/30	22/24	93/93	29/29	30/30	24/26	95/95
			5	325A	6.5/8.7	18.1/20.9	33/33	35/35	27/30	93/93	35/35	35/35	29/32	95/95
			5	326A	7.9/10.5	21.9/25.3	38/38	40/40	31/35	93/93	41/41	45/45	33/37	95/95
			5	328A	12.0/16.0	33.4/38.5	55/55	60/60	44/50	93/93	57/57	60/60	46/52	95/95
		HIGH	5	—	—	—	23	30	23	96	25	30	25	98
			5	323A	3.3/4.4	9.2/10.6	23/23	30/30	23/23	96/96	25/25	30/30	25/25	98/98
			5	324A	4.9/6.5	13.6/15.6	29/29	30/30	24/26	96/96	31/31	35/35	26/29	98/98
			5	325A	6.5/8.7	18.1/20.9	36/36	40/40	29/32	96/96	38/38	40/40	31/35	98/98
			5	326A	7.9/10.5	21.9/25.3	41/41	45/45	34/37	96/96	44/44	45/45	36/40	98/98
			5	328A	12.0/16.0	33.4/38.5	58/58	60/60	47/53	96/96	60/60	60/60	49/55	98/98
	460-3-60	MED	5	—	—	—	9	15	9	48	10	15	10	49
			5	333A	6.0	7.2	11	15	10	48	12	15	11	49
			5	334A	8.8	10.6	15	15	14	48	16	20	15	49
			5	335A	11.5	13.8	19	20	17	48	20	25	18	49
			5	336A	14.0	16.8	23	25	21	48	24	25	22	49
			5	—	—	—	10	15	9	48	11	15	10	49
HIGH		5	333A	6.0	7.2	12	15	10	48	13	15	11	49	
		5	334A	8.8	10.6	16	20	14	48	17	20	15	49	
		5	335A	11.5	13.8	20	20	18	48	21	25	19	49	
		5	336A	14.0	16.8	24	25	21	48	25	25	22	49	
		5	—	—	—	9	15	8	35	10	15	10	37	
		5	339A	10.0	9.6	14	15	12	35	16	20	14	37	
575-3-60	MED	5	340A	15.0	14.4	20	20	18	35	22	25	20	37	
		5	—	—	—	9	15	9	35	11	15	11	37	
		5	339A	10.0	9.6	14	15	13	35	17	20	15	37	
	HIGH	5	—	—	—	9	15	9	35	11	15	11	37	
		5	339A	10.0	9.6	14	15	13	35	17	20	15	37	
		5	340A	15.0	14.4	20	20	18	35	23	25	20	37	

50GE**04 MCA MOCP Electrical Data with Factory-Installed HACR Breaker (cont)

50GE UNIT SIZE	NOM. V-Ph-Hz	IFM TYPE	STD SCCR KA	ELECTRIC HEATER			WITH POWERED CONVENIENCE OUTLET							
				CRHEATER ***A00	NOM (kW)	FLA	No Power Exhaust				With Power Exhaust (powered from unit)			
							MCA	HACR BRKR	Disconnect Size		MCA	HACR BRKR	Disconnect Size	
									FLA	LRA			FLA	LRA
**04	208/230-1-60	MED	5	—	—	—	31	45	31	106	33	45	33	108
			5	323A	3.3/4.4	15.9/18.3	36/36	45/45	31/32	106/106	38/38	45/45	33/35	108/108
			5	324A	4.9/6.5	23.5/27.1	47/47	50/50	38/43	106/106	49/49	50/50	41/45	108/108
			5	325A	6.5/8.7	31.4/36.3	58/58	60/60	47/53	106/106	61/61	70/70	50/55	108/108
			5	326A	7.9/10.5	37.9/43.8	68/68	70/70	55/62	106/106	70/70	70/70	57/64	108/108
			5	327A	9.8/13.0	46.9/54.2	81/81	90/90	65/74	106/106	83/83	90/90	68/76	108/108
		HIGH	5	—	—	—	33	45	34	109	35	45	36	111
			5	323A	3.3/4.4	15.9/18.3	38/38	45/45	34/35	109/109	41/41	45/45	36/37	111/111
			5	324A	4.9/6.5	23.5/27.1	49/49	50/50	41/45	109/109	52/52	60/60	43/47	111/111
			5	325A	6.5/8.7	31.4/36.3	61/61	70/70	50/56	109/109	63/63	70/70	52/58	111/111
			5	326A	7.9/10.5	37.9/43.8	70/70	70/70	58/64	109/109	73/73	80/80	60/66	111/111
			5	327A	9.8/13.0	46.9/54.2	83/83	90/90	68/76	109/109	86/86	90/90	70/78	111/111
	208/230-3-60	MED	5	—	—	—	25	30	26	98	27	30	28	100
			5	323A	3.3/4.4	9.2/10.6	26/26	30/30	26/26	98/98	28/28	30/30	28/28	100/100
			5	324A	4.9/6.5	13.6/15.6	32/32	35/35	27/29	98/98	35/35	35/35	29/32	100/100
			5	325A	6.5/8.7	18.1/20.9	39/39	40/40	32/35	98/98	41/41	45/45	34/38	100/100
			5	326A	7.9/10.5	21.9/25.3	44/44	45/45	37/40	98/98	47/47	50/50	39/43	100/100
			5	328A	12.0/16.0	33.4/38.5	61/61	70/70	50/56	98/98	63/63	70/70	52/58	100/100
		HIGH	5	—	—	—	28	30	28	101	29	35	30	103
			5	323A	3.3/4.4	9.2/10.6	29/29	30/30	28/28	101/101	31/31	35/35	30/30	103/103
			5	324A	4.9/6.5	13.6/15.6	35/35	35/35	30/32	101/101	37/37	40/40	32/34	103/103
			5	325A	6.5/8.7	18.1/20.9	42/42	45/45	35/38	101/101	44/44	45/45	37/40	103/103
			5	326A	7.9/10.5	21.9/25.3	47/47	50/50	39/43	101/101	50/50	50/50	41/45	103/103
			5	328A	12.0/16.0	33.4/38.5	64/64	70/70	52/58	101/101	66/66	70/70	55/60	103/103
460-3-60	MED	5	—	—	—	11	15	11	50	12	15	12	51	
		5	333A	6.0	7.2	14	15	12	50	15	15	13	51	
		5	334A	8.8	10.6	18	20	16	50	19	20	17	51	
		5	335A	11.5	13.8	22	25	20	50	23	25	21	51	
		5	336A	14.0	16.8	26	30	23	50	27	30	24	51	
		5	—	—	—	12	15	12	50	13	15	13	51	
	HIGH	5	333A	6.0	7.2	14	15	13	50	16	20	14	51	
		5	334A	8.8	10.6	19	20	17	50	20	20	18	51	
		5	335A	11.5	13.8	23	25	20	50	24	25	22	51	
		5	336A	14.0	16.8	26	30	24	50	28	30	25	51	
		5	—	—	—	10	15	10	37	12	15	12	39	
		5	339A	10.0	9.6	16	20	14	37	18	20	16	39	
575-3-60	MED	5	340A	15.0	14.4	22	25	20	37	24	25	22	39	
		5	—	—	—	11	15	11	37	13	15	13	39	
		5	339A	10.0	9.6	16	20	15	37	19	20	17	39	
	HIGH	5	339A	10.0	9.6	16	20	15	37	19	20	17	39	
		5	340A	15.0	14.4	22	25	20	37	25	25	22	39	
		5	—	—	—	11	15	11	37	13	15	13	39	

50GE**05 MCA MOCAP Electrical Data

50GE UNIT SIZE	NOM. V-PH-Hz	IFM TYPE	STD SCCR kA	HIGH SCCR kA ^a	ELECTRIC HEATER			NO CONVENIENCE OUTLET OR UNPOWERED CONVENIENCE OUTLET							
					CRHEATER ***A00	NOM (kW)	FLA	No Power Exhaust				With Power Exhaust (powered from unit)			
								MCA	Fuse or HACR BRKR	Disconnect Size		MCA	Fuse or HACR BRKR	Disconnect Size	
										FLA	LRA			FLA	LRA
50GE**05	208/230-1-60	MED	5	10	—	—	—	39	60	37	152	41	60	40	154
			5	10	323A	3.3/4.4	15.9/18.3	39/39	60/60	37/37	152/152	41/41	60/60	40/40	154/154
			5	10	325A	6.5/8.7	31.4/36.3	49/55	60/60	44/50	152/152	51/57	60/60	46/52	154/154
			5	10	327A	9.8/13.0	46.9/54.2	68/77	70/80	62/70	152/152	70/79	70/80	64/73	154/154
			5	10	329A	13.1/17.4	62.8/72.5	88/100	90/100	80/92	152/152	90/102	90/110	83/94	154/154
			5	10	330A	14.4/19.2	69.3/80.0	96/109	100/110	88/100	152/152	98/112	100/125	90/102	154/154
			5	10	331A	15.8/21.0	75.8/87.5	104/119	110/125	95/109	152/152	106/121	110/125	98/111	154/154
			5	10	326A	7.9/10.5	37.9/43.8	57/64	60/70	52/59	152/152	59/66	60/70	54/61	154/154
			5	10	—	—	—	41	60	40	155	43	60	42	157
		5	10	323A	3.3/4.4	15.9/18.3	41/41	60/60	40/40	155/155	43/43	60/60	42/42	157/157	
		5	10	325A	6.5/8.7	31.4/36.3	51/57	60/60	47/52	155/155	54/60	60/60	49/55	157/157	
		5	10	327A	9.8/13.0	46.9/54.2	71/80	80/80	65/73	155/155	73/82	80/90	67/75	157/157	
		5	10	329A	13.1/17.4	62.8/72.5	90/103	100/110	83/94	155/155	93/105	100/110	85/96	157/157	
		5	10	330A	14.4/19.2	69.3/80.0	99/112	100/125	90/103	155/155	101/114	110/125	92/105	157/157	
		5	10	331A	15.8/21.0	75.8/87.5	107/121	110/125	98/111	155/155	109/124	110/125	100/113	157/157	
		5	10	326A	7.9/10.5	37.9/43.8	59/67	60/70	54/61	155/155	62/69	70/70	56/63	157/157	
		5	10	—	—	—	28	40	27	126	30	40	30	128	
		5	10	323A	3.3/4.4	9.2/10.6	28/28	40/40	27/27	126/126	30/30	40/40	30/30	128/128	
	5	10	324A	4.9/6.5	13.6/15.6	28/29	40/40	27/27	126/126	30/31	40/40	30/30	128/128		
	5	10	325A	6.5/8.7	18.1/20.9	32/35	40/40	29/32	126/126	34/38	40/40	31/34	128/128		
	5	10	328A	12.0/16.0	33.4/38.5	51/57	60/60	47/52	126/126	53/60	60/60	49/55	128/128		
	5	10	330A	14.4/19.2	40.0/46.2	59/67	60/70	54/61	126/126	62/69	70/70	56/63	128/128		
	5	10	331A	15.8/21.0	43.8/50.5	64/72	70/80	59/66	126/126	66/75	70/80	61/68	128/128		
	5	10	326A	7.9/10.5	21.9/25.3	37/41	40/45	33/37	126/126	39/43	40/45	36/39	128/128		
	5	10	—	—	—	26	30	26	124	28	40	28	126		
	5	10	323A	3.3/4.4	9.2/10.6	26/26	30/30	26/26	124/124	28/28	40/40	28/28	126/126		
	5	10	324A	4.9/6.5	13.6/15.6	26/27	30/30	26/26	124/124	28/29	40/40	28/28	126/126		
	5	10	325A	6.5/8.7	18.1/20.9	30/33	30/40	27/30	124/124	32/36	40/40	29/33	126/126		
	5	10	328A	12.0/16.0	33.4/38.5	49/55	50/60	45/51	124/124	51/58	60/60	47/53	126/126		
	5	10	330A	14.4/19.2	40.0/46.2	57/65	60/70	52/59	124/124	60/67	60/70	55/62	126/126		
	5	10	331A	15.8/21.0	43.8/50.5	62/70	70/80	57/64	124/124	64/73	70/80	59/67	126/126		
	5	10	326A	7.9/10.5	21.9/25.3	35/39	40/40	32/35	124/124	37/41	40/45	34/38	126/126		
	5	10	—	—	—	14	20	13	66	15	20	14	67		
	5	10	333A	6.0	7.2	14	20	13	66	15	20	14	67		
	5	10	335A	11.5	13.8	20	20	18	66	21	25	19	67		
	5	10	336A	14.0	16.8	24	25	21	66	25	25	22	67		
	5	10	337A	21.5	25.9	35	35	32	66	36	40	33	67		
	5	10	—	—	—	15	20	14	68	16	20	15	69		
	5	10	333A	6.0	7.2	15	20	14	68	16	20	15	69		
	5	10	335A	11.5	13.8	21	25	19	68	22	25	20	69		
	5	10	336A	14.0	16.8	25	25	22	68	26	30	23	69		
	5	10	337A	21.5	25.9	36	40	33	68	37	40	34	69		
5	—	—	—	—	12	15	11	45	14	15	13	47			
5	—	339A	10.0	9.6	14	15	13	45	17	20	15	47			
5	—	340A	15.0	14.4	20	20	18	45	23	25	20	47			
5	—	—	—	—	12	15	12	46	14	20	14	48			
5	—	339A	10.0	9.6	15	15	14	46	18	20	16	48			
5	—	340A	15.0	14.4	21	25	19	46	24	25	21	48			

NOTE(S):

- a. High SCCR (Short Circuit Current Rating) is not available on the following: units with Humidi-MiZer system, low ambient controls, phase loss monitor, non-fused disconnect, or 575V models.

50GE**05 MCA MOCP Electrical Data (cont)

50GE UNIT SIZE	NOM. V-Ph-Hz	IFM TYPE	STD SCCR kA	ELECTRIC HEATER			WITH POWERED CONVENIENCE OUTLET							
				CRHEATER ***A00	NOM (kW)	FLA	No Power Exhaust				With Power Exhaust (powered from unit)			
							MCA	Fuse or HACR BRKR	Disconnect Size		MCA	Fuse or HACR BRKR	Disconnect Size	
									FLA	LRA			FLA	LRA
50GE**05	208/230-1-60	MED	5	—	—	—	44	60	43	157	45	60	45	159
			5	323A	3.3/4.4	15.9/18.3	44/44	60/60	43/43	157/157	45/45	60/60	45/45	159/159
			5	325A	6.5/8.7	31.4/36.3	55/61	60/70	50/55	157/157	57/63	60/70	52/58	159/159
			5	327A	9.8/13.0	46.9/54.2	74/83	80/90	68/76	157/157	76/85	80/90	70/78	159/159
			5	329A	13.1/17.4	62.8/72.5	94/106	100/110	86/97	157/157	96/108	100/110	88/99	159/159
			5	330A	14.4/19.2	69.3/80.0	102/115	110/125	93/106	157/157	104/118	110/125	96/108	159/159
			5	331A	15.8/21.0	75.8/87.5	110/125	110/125	101/114	157/157	112/127	125/150	103/116	159/159
			5	326A	7.9/10.5	37.9/43.8	63/70	70/70	57/64	157/157	65/72	70/80	59/66	159/159
			5	—	—	—	46	60	45	160	48	60	48	162
		5	323A	3.3/4.4	15.9/18.3	46/46	60/60	45/45	160/160	48/48	60/60	48/48	162/162	
		5	325A	6.5/8.7	31.4/36.3	57/63	60/70	52/58	160/160	60/66	60/70	54/60	162/162	
		5	327A	9.8/13.0	46.9/54.2	77/86	80/90	70/78	160/160	79/88	80/90	72/81	162/162	
		5	329A	13.1/17.4	62.8/72.5	96/109	100/110	88/99	160/160	99/111	100/125	91/102	162/162	
		5	330A	14.4/19.2	69.3/80.0	105/118	110/125	96/108	160/160	107/120	110/125	98/110	162/162	
		5	331A	15.8/21.0	75.8/87.5	113/127	125/150	103/117	160/160	115/130	125/150	105/119	162/162	
		5	326A	7.9/10.5	37.9/43.8	65/73	70/80	60/66	160/160	68/75	70/80	62/69	162/162	
		5	—	—	—	33	45	33	131	35	45	35	133	
		5	323A	3.3/4.4	9.2/10.6	33/33	45/45	33/33	131/131	35/35	45/45	35/35	133/133	
	5	324A	4.9/6.5	13.6/15.6	33/35	45/45	33/33	131/131	35/37	45/45	35/35	133/133		
	5	325A	6.5/8.7	18.1/20.9	38/41	45/45	35/38	131/131	40/44	45/45	37/40	133/133		
	5	328A	12.0/16.0	33.4/38.5	57/63	60/70	52/58	131/131	59/66	60/70	54/60	133/133		
	5	330A	14.4/19.2	40.0/46.2	65/73	70/80	60/67	131/131	68/75	70/80	62/69	133/133		
	5	331A	15.8/21.0	43.8/50.5	70/78	70/80	64/72	131/131	72/81	80/90	66/74	133/133		
	5	326A	7.9/10.5	21.9/25.3	43/47	45/50	39/43	131/131	45/49	45/50	41/45	133/133		
	5	—	—	—	31	40	31	129	33	45	33	131		
	5	323A	3.3/4.4	9.2/10.6	31/31	40/40	31/31	129/129	33/33	45/45	33/33	131/131		
	5	324A	4.9/6.5	13.6/15.6	31/33	40/40	31/31	129/129	33/35	45/45	33/33	131/131		
	5	325A	6.5/8.7	18.1/20.9	36/39	40/40	33/36	129/129	38/42	45/45	35/38	131/131		
	5	328A	12.0/16.0	33.4/38.5	55/61	60/70	50/56	129/129	57/64	60/70	52/58	131/131		
	5	330A	14.4/19.2	40.0/46.2	63/71	70/80	58/65	129/129	66/73	70/80	60/67	131/131		
	5	331A	15.8/21.0	43.8/50.5	68/76	70/80	62/70	129/129	70/79	80/80	64/72	131/131		
	5	326A	7.9/10.5	21.9/25.3	41/45	45/45	37/41	129/129	43/47	45/50	39/43	131/131		
	5	—	—	—	16	20	15	68	17	20	17	69		
	5	333A	6.0	7.2	16	20	15	68	17	20	17	69		
	5	335A	11.5	13.8	23	25	20	68	24	25	22	69		
	5	336A	14.0	16.8	26	30	24	68	28	30	25	69		
5	337A	21.5	25.9	38	40	34	68	39	40	35	69			
5	—	—	—	17	20	16	70	18	25	18	71			
5	333A	6.0	7.2	17	20	16	70	18	25	18	71			
5	335A	11.5	13.8	24	25	21	70	25	25	23	71			
5	336A	14.0	16.8	27	30	25	70	29	30	26	71			
5	337A	21.5	25.9	39	40	35	70	40	40	36	71			
5	—	—	—	13	15	13	47	15	20	15	49			
5	339A	10.0	9.6	16	20	15	47	19	20	17	49			
5	340A	15.0	14.4	22	25	20	47	25	25	22	49			
5	—	—	—	14	20	14	48	16	20	16	50			
5	339A	10.0	9.6	17	20	16	48	20	20	18	50			
5	340A	15.0	14.4	23	25	21	48	26	30	23	50			

50GE**05 MCA MOCP Electrical Data with Factory-Installed HACR Breaker

50GE UNIT SIZE	NOM. V-Ph-Hz	IFM TYPE	STD SCCR KA	ELECTRIC HEATER			NO CONVENIENCE OUTLET OR UNPOWERED CONVENIENCE OUTLET							
				CRHEATER ***A00	NOM (kW)	FLA	No Power Exhaust				With Power Exhaust (powered from unit)			
							MCA	HACR BRKR	Disconnect Size		MCA	HACR BRKR	Disconnect Size	
									FLA	LRA			FLA	LRA
50GE**05	208/230-1-60	MED	5	—	—	—	39	60	37	152	41	60	40	154
			5	323A	3.3/4.4	15.9/18.3	39/39	60/60	37/37	152/152	41/41	60/60	40/40	154/154
			5	325A	6.5/8.7	31.4/36.3	55/55	60/60	44/50	152/152	57/57	60/60	46/52	154/154
			5	327A	9.8/13.0	46.9/54.2	77/77	80/80	62/70	152/152	79/79	80/80	64/73	154/154
			5	329A	13.1/17.4	62.8/72.5	100/100	100/100	80/92	152/152	102/102	110/110	83/94	154/154
			5	330A	14.4/19.2	69.3/80.0	109/109	110/110	88/100	152/152	112/112	125/125	90/102	154/154
			5	331A	15.8/21.0	75.8/87.5	119/119	125/125	95/109	152/152	121/121	125/125	98/111	154/154
		5	326A	7.9/10.5	37.9/43.8	64/64	70/70	52/59	152/152	66/66	70/70	54/61	154/154	
		HIGH	5	—	—	—	41	60	40	155	43	60	42	157
			5	323A	3.3/4.4	15.9/18.3	41/41	60/60	40/40	155/155	43/43	60/60	42/42	157/157
			5	325A	6.5/8.7	31.4/36.3	57/57	60/60	47/52	155/155	60/60	60/60	49/55	157/157
			5	327A	9.8/13.0	46.9/54.2	80/80	80/80	65/73	155/155	82/82	90/90	67/75	157/157
			5	329A	13.1/17.4	62.8/72.5	103/103	110/110	83/94	155/155	105/105	110/110	85/96	157/157
			5	330A	14.4/19.2	69.3/80.0	112/112	125/125	90/103	155/155	114/114	125/125	92/105	157/157
	5		331A	15.8/21.0	75.8/87.5	121/121	125/125	98/111	155/155	124/124	125/125	100/113	157/157	
	5	326A	7.9/10.5	37.9/43.8	67/67	70/70	54/61	155/155	69/69	70/70	56/63	157/157		
	208/230-3-60	MED	5	—	—	—	28	40	27	126	30	40	30	128
			5	323A	3.3/4.4	9.2/10.6	28/28	40/40	27/27	126/126	30/30	40/40	30/30	128/128
			5	324A	4.9/6.5	13.6/15.6	29/29	40/40	27/27	126/126	31/31	40/40	30/30	128/128
			5	325A	6.5/8.7	18.1/20.9	35/35	40/40	29/32	126/126	38/38	40/40	31/34	128/128
			5	328A	12.0/16.0	33.4/38.5	57/57	60/60	47/52	126/126	60/60	60/60	49/55	128/128
			5	330A	14.4/19.2	40.0/46.2	67/67	70/70	54/61	126/126	69/69	70/70	56/63	128/128
			5	331A	15.8/21.0	43.8/50.5	72/72	80/80	59/66	126/126	75/75	80/80	61/68	128/128
		5	326A	7.9/10.5	21.9/25.3	41/41	45/45	33/37	126/126	43/43	45/45	36/39	128/128	
		HIGH	5	—	—	—	26	30	26	124	28	40	28	126
			5	323A	3.3/4.4	9.2/10.6	26/26	30/30	26/26	124/124	28/28	40/40	28/28	126/126
			5	324A	4.9/6.5	13.6/15.6	27/27	30/30	26/26	124/124	29/29	40/40	28/28	126/126
			5	325A	6.5/8.7	18.1/20.9	33/33	40/40	27/30	124/124	36/36	40/40	29/33	126/126
5			328A	12.0/16.0	33.4/38.5	55/55	60/60	45/51	124/124	58/58	60/60	47/53	126/126	
5			330A	14.4/19.2	40.0/46.2	65/65	70/70	52/59	124/124	67/67	70/70	55/62	126/126	
5	331A		15.8/21.0	43.8/50.5	70/70	80/80	57/64	124/124	73/73	80/80	59/67	126/126		
5	326A	7.9/10.5	21.9/25.3	39/39	40/40	32/35	124/124	41/41	45/45	34/38	126/126			
460-3-60	MED	5	—	—	—	14	20	13	66	15	20	14	67	
		5	333A	6.0	7.2	14	20	13	66	15	20	14	67	
		5	335A	11.5	13.8	20	20	18	66	21	25	19	67	
		5	336A	14.0	16.8	24	25	21	66	25	25	22	67	
		5	337A	21.5	25.9	35	35	32	66	36	40	33	67	
	HIGH	5	—	—	—	15	20	14	68	16	20	15	69	
		5	333A	6.0	7.2	15	20	14	68	16	20	15	69	
		5	335A	11.5	13.8	21	25	19	68	22	25	20	69	
575-3-60	MED	5	—	—	—	12	15	11	45	14	15	13	47	
		5	339A	10.0	9.6	14	15	13	45	17	20	15	47	
		5	340A	15.0	14.4	20	20	18	45	23	25	20	47	
	HIGH	5	—	—	—	12	15	12	46	14	20	14	48	
		5	339A	10.0	9.6	15	15	14	46	18	20	16	48	
5	340A	15.0	14.4	21	25	19	46	24	25	21	48			

50GE**05 MCA MOCP Electrical Data with Factory-Installed HACR Breaker (cont)

50GE UNIT SIZE	NOM. V-Ph-Hz	IFM TYPE	STD SCCR kA	ELECTRIC HEATER			WITH POWERED CONVENIENCE OUTLET							
				CRHEATER ***A00	NOM (kW)	FLA	No Power Exhaust				With Power Exhaust (powered from unit)			
							MCA	HACR BRKR	Disconnect Size		MCA	HACR BRKR	Disconnect Size	
									FLA	LRA			FLA	LRA
50GE**05	208/230-1-60	MED	5	—	—	—	44	60	43	157	45	60	45	159
			5	323A	3.3/4.4	15.9/18.3	44/44	60/60	43/43	157/157	45/45	60/60	45/45	159/159
			5	325A	6.5/8.7	31.4/36.3	61/61	70/70	50/55	157/157	63/63	70/70	52/58	159/159
			5	327A	9.8/13.0	46.9/54.2	83/83	90/90	68/76	157/157	85/85	90/90	70/78	159/159
			5	329A	13.1/17.4	62.8/72.5	106/106	110/110	86/97	157/157	108/108	110/110	88/99	159/159
			5	330A	14.4/19.2	69.3/80.0	115/115	125/125	93/106	157/157	118/118	125/125	96/108	159/159
			5	331A	15.8/21.0	75.8/87.5	125/125	125/125	101/114	157/157	127/127	150/150	103/116	159/159
		5	326A	7.9/10.5	37.9/43.8	70/70	70/70	57/64	157/157	72/72	80/80	59/66	159/159	
		HIGH	5	—	—	—	46	60	45	160	48	60	48	162
			5	323A	3.3/4.4	15.9/18.3	46/46	60/60	45/45	160/160	48/48	60/60	48/48	162/162
			5	325A	6.5/8.7	31.4/36.3	63/63	70/70	52/58	160/160	66/66	70/70	54/60	162/162
			5	327A	9.8/13.0	46.9/54.2	86/86	90/90	70/78	160/160	88/88	90/90	72/81	162/162
			5	329A	13.1/17.4	62.8/72.5	109/109	110/110	88/99	160/160	111/111	125/125	91/102	162/162
			5	330A	14.4/19.2	69.3/80.0	118/118	125/125	96/108	160/160	120/120	125/125	98/110	162/162
	5		331A	15.8/21.0	75.8/87.5	127/127	150/150	103/117	160/160	130/130	150/150	105/119	162/162	
	5	326A	7.9/10.5	37.9/43.8	73/73	80/80	60/66	160/160	75/75	80/80	62/69	162/162		
	208/230-3-60	MED	5	—	—	—	33	45	33	131	35	45	35	133
			5	323A	3.3/4.4	9.2/10.6	33/33	45/45	33/33	131/131	35/35	45/45	35/35	133/133
			5	324A	4.9/6.5	13.6/15.6	35/35	45/45	33/33	131/131	37/37	45/45	35/35	133/133
			5	325A	6.5/8.7	18.1/20.9	41/41	45/45	35/38	131/131	44/44	45/45	37/40	133/133
			5	328A	12.0/16.0	33.4/38.5	63/63	70/70	52/58	131/131	66/66	70/70	54/60	133/133
			5	330A	14.4/19.2	40.0/46.2	73/73	80/80	60/67	131/131	75/75	80/80	62/69	133/133
			5	331A	15.8/21.0	43.8/50.5	78/78	80/80	64/72	131/131	81/81	90/90	66/74	133/133
		5	326A	7.9/10.5	21.9/25.3	47/47	50/50	39/43	131/131	49/49	50/50	41/45	133/133	
		HIGH	5	—	—	—	31	40	31	129	33	45	33	131
			5	323A	3.3/4.4	9.2/10.6	31/31	40/40	31/31	129/129	33/33	45/45	33/33	131/131
			5	324A	4.9/6.5	13.6/15.6	33/33	40/40	31/31	129/129	35/35	45/45	33/33	131/131
			5	325A	6.5/8.7	18.1/20.9	39/39	40/40	33/36	129/129	42/42	45/45	35/38	131/131
5			328A	12.0/16.0	33.4/38.5	61/61	70/70	50/56	129/129	64/64	70/70	52/58	131/131	
5			330A	14.4/19.2	40.0/46.2	71/71	80/80	58/65	129/129	73/73	80/80	60/67	131/131	
5	331A		15.8/21.0	43.8/50.5	76/76	80/80	62/70	129/129	79/79	80/80	64/72	131/131		
5	326A	7.9/10.5	21.9/25.3	45/45	45/45	37/41	129/129	47/47	50/50	39/43	131/131			
460-3-60	MED	5	—	—	—	16	20	15	68	17	20	17	69	
		5	333A	6.0	7.2	16	20	15	68	17	20	17	69	
		5	335A	11.5	13.8	23	25	20	68	24	25	22	69	
		5	336A	14.0	16.8	26	30	24	68	28	30	25	69	
		5	337A	21.5	25.9	38	40	34	68	39	40	35	69	
	HIGH	5	—	—	—	17	20	16	70	18	25	18	71	
		5	333A	6.0	7.2	17	20	16	70	18	25	18	71	
575-3-60	MED	5	—	—	—	13	15	13	47	15	20	15	49	
		5	339A	10.0	9.6	16	20	15	47	19	20	17	49	
		5	340A	15.0	14.4	22	25	20	47	25	25	22	49	
	HIGH	5	—	—	—	14	20	14	48	16	20	16	50	
		5	339A	10.0	9.6	17	20	16	48	20	20	18	50	
5	340A	15.0	14.4	23	25	21	48	26	30	23	50			

50GE**06 MCA MOCPElectrical Data

50GE UNIT SIZE	NOM. V-Ph-Hz	IFM TYPE	STD SCCR kA	HIGH SCCR kA ^a	ELECTRIC HEATER			NO CONVENIENCE OUTLET OR UNPOWERED CONVENIENCE OUTLET							
					CRHEATER ***A00	NOM (kW)	FLA	No Power Exhaust				With Power Exhaust (powered from unit)			
								MCA	Fuse or HACR BRKR	Disconnect Size		MCA	Fuse or HACR BRKR	Disconnect Size	
										FLA	LRA			FLA	LRA
50GE**06	208/230-1-60	MED	5	10	—	—	—	40	60	39	166	42	60	41	168
			5	10	324A	4.9/6.5	23.5/27.1	41/46	60/60	39/42	166/166	44/48	60/60	41/44	168/168
			5	10	325A	6.5/8.7	31.4/36.3	51/57	60/60	47/52	166/166	54/60	60/60	49/55	168/168
			5	10	327A	9.8/13.0	46.9/54.2	71/80	80/80	65/73	166/166	73/82	80/90	67/75	168/168
			5	10	329A	13.1/17.4	62.8/72.5	90/103	100/110	83/94	166/166	93/105	100/110	85/96	168/168
		5	10	331A	15.8/21.0	75.8/87.5	107/121	110/125	98/111	166/166	109/124	110/125	100/113	168/168	
		HIGH	5	10	—	—	—	43	60	42	169	45	60	44	171
			5	10	324A	4.9/6.5	23.5/27.1	44/49	60/60	42/45	169/169	47/51	60/60	44/47	171/171
			5	10	325A	6.5/8.7	31.4/36.3	54/60	60/60	50/55	169/169	57/63	60/70	52/57	171/171
			5	10	327A	9.8/13.0	46.9/54.2	74/83	80/90	67/76	169/169	76/85	80/90	70/78	171/171
	5		10	329A	13.1/17.4	62.8/72.5	94/106	100/110	86/97	169/169	96/108	100/110	88/99	171/171	
	5	10	331A	15.8/21.0	75.8/87.5	110/124	110/125	101/114	169/169	112/127	125/150	103/116	171/171		
	208/230-3-60	MED	5	10	—	—	—	30	40	30	167	32	45	32	169
			5	10	324A	4.9/6.5	13.6/15.6	30/31	40/40	30/30	167/167	32/34	45/45	32/32	169/169
			5	10	326A	7.9/10.5	21.9/25.3	39/44	40/45	36/40	167/167	42/46	45/50	38/42	169/169
			5	10	328A	12.0/16.0	33.4/38.5	54/60	60/60	49/55	167/167	56/62	60/70	51/57	169/169
			5	10	331A	15.8/21.0	43.8/50.5	67/75	70/80	61/69	167/167	69/77	70/80	63/71	169/169
		5	10	332A	18.4/24.5	51.1/58.9	76/86	80/90	69/78	167/167	78/88	80/90	72/81	169/169	
		HIGH	5	10	—	—	—	27	40	27	163	29	40	29	165
			5	10	324A	4.9/6.5	13.6/15.6	27/28	40/40	27/27	163/163	29/30	40/40	29/29	165/165
			5	10	326A	7.9/10.5	21.9/25.3	36/40	40/40	33/37	163/163	38/43	40/45	35/39	165/165
			5	10	328A	12.0/16.0	33.4/38.5	50/57	50/60	46/52	163/163	53/59	60/60	48/54	165/165
	5		10	331A	15.8/21.0	43.8/50.5	63/72	70/80	58/66	163/163	66/74	70/80	60/68	165/165	
	5	10	332A	18.4/24.5	51.1/58.9	72/82	80/90	66/75	163/163	75/85	80/90	68/77	165/165		
	460-3-60	MED	5	10	—	—	—	12	15	12	63	13	15	13	64
			5	10	333A	6.0	7.2	12	15	12	63	13	15	13	64
			5	10	335A	11.5	13.8	20	20	18	63	22	25	19	64
			5	10	336A	14.0	16.8	24	25	22	63	25	25	23	64
			5	10	337A	21.5	25.9	35	40	32	63	37	40	33	64
		5	10	338A	24.0	28.9	39	40	36	63	40	45	37	64	
HIGH		5	10	—	—	—	13	15	13	64	14	20	14	65	
		5	10	333A	6.0	7.2	13	15	13	64	15	20	14	65	
		5	10	335A	11.5	13.8	22	25	19	64	23	25	21	65	
		5	10	336A	14.0	16.8	25	25	23	64	27	30	24	65	
	5	10	337A	21.5	25.9	37	40	33	64	38	40	35	65		
5	10	338A	24.0	28.9	40	45	37	64	42	45	38	65			
575-3-60	MED	5	—	—	—	—	12	15	12	55	14	20	14	57	
		5	—	340A	15.0	14.4	21	25	19	55	23	25	21	57	
		5	—	341A	21.0	20.2	28	30	26	55	31	35	28	57	
	HIGH	5	—	—	—	—	13	15	13	56	15	20	15	58	
		5	—	340A	15.0	14.4	22	25	20	56	24	25	22	58	
5	—	341A	21.0	20.2	29	30	26	56	31	35	29	58			

NOTE(S):

- a. High SCCR (Short Circuit Current Rating) is not available on the following: units with Humidi-MiZer system, low ambient controls, phase loss monitor, non-fused disconnect, or 575V models.

50GE**06 MCA MOCP Electrical Data (cont)

50GE UNIT SIZE	NOM. V-PH-Hz	IFM TYPE	STD SCCR kA	ELECTRIC HEATER			WITH POWERED CONVENIENCE OUTLET							
				CRHEATER ***A00	NOM (kW)	FLA	No Power Exhaust				With Power Exhaust (powered from unit)			
							MCA	Fuse or HACR BRKR	Disconnect Size		MCA	Fuse or HACR BRKR	Disconnect Size	
									FLA	LRA			FLA	LRA
50GE**06	208/230-1-60	MED	5	—	—	—	45	60	45	171	47	60	47	173
			5	324A	4.9/6.5	23.5/27.1	47/52	60/60	45/47	171/171	50/54	60/60	47/49	173/173
			5	325A	6.5/8.7	31.4/36.3	57/63	60/70	52/58	171/171	60/66	60/70	54/60	173/173
			5	327A	9.8/13.0	46.9/54.2	77/86	80/90	70/78	171/171	79/88	80/90	72/81	173/173
			5	329A	13.1/17.4	62.8/72.5	96/109	100/110	88/99	171/171	99/111	100/125	91/102	173/173
		5	331A	15.8/21.0	75.8/87.5	113/127	125/150	103/117	171/171	115/130	125/150	105/119	173/173	
		HIGH	5	—	—	—	47	60	48	174	49	60	50	176
			5	324A	4.9/6.5	23.5/27.1	50/55	60/60	48/50	174/174	53/57	60/60	50/52	176/176
			5	325A	6.5/8.7	31.4/36.3	60/66	60/70	55/61	174/174	63/69	70/70	57/63	176/176
			5	327A	9.8/13.0	46.9/54.2	80/89	80/90	73/81	174/174	82/91	90/100	75/83	176/176
			5	329A	13.1/17.4	62.8/72.5	100/112	100/125	91/102	174/174	102/114	110/125	93/105	176/176
		5	331A	15.8/21.0	75.8/87.5	116/130	125/150	106/120	174/174	118/133	125/150	108/122	176/176	
	208/230-3-60	MED	5	—	—	—	35	45	35	172	36	50	37	174
			5	324A	4.9/6.5	13.6/15.6	35/37	45/45	35/35	172/172	37/40	50/50	37/37	174/174
			5	326A	7.9/10.5	21.9/25.3	45/50	45/50	41/45	172/172	48/52	50/60	43/47	174/174
			5	328A	12.0/16.0	33.4/38.5	60/66	60/70	55/60	172/172	62/68	70/70	57/63	174/174
			5	331A	15.8/21.0	43.8/50.5	73/81	80/90	66/74	172/172	75/83	80/90	69/76	174/174
		5	332A	18.4/24.5	51.1/58.9	82/92	90/100	75/84	172/172	84/94	90/100	77/86	174/174	
		HIGH	5	—	—	—	32	45	32	168	34	45	34	170
			5	324A	4.9/6.5	13.6/15.6	32/34	45/45	32/32	168/168	34/36	45/45	34/34	170/170
			5	326A	7.9/10.5	21.9/25.3	42/46	45/50	38/42	168/168	44/49	45/50	40/44	170/170
			5	328A	12.0/16.0	33.4/38.5	56/63	60/70	51/57	168/168	59/65	60/70	54/59	170/170
			5	331A	15.8/21.0	43.8/50.5	69/78	70/80	63/71	168/168	72/80	80/80	66/73	170/170
		5	332A	18.4/24.5	51.1/58.9	78/88	80/90	72/81	168/168	81/91	90/100	74/83	170/170	
	460-3-60	MED	5	—	—	—	15	20	14	65	16	20	15	66
			5	333A	6.0	7.2	15	20	14	65	16	20	15	66
			5	335A	11.5	13.8	23	25	21	65	24	25	22	66
			5	336A	14.0	16.8	27	30	24	65	28	30	25	66
			5	337A	21.5	25.9	38	40	35	65	39	40	36	66
		5	338A	24.0	28.9	42	45	38	65	43	45	39	66	
HIGH		5	—	—	—	16	20	15	66	17	20	17	67	
		5	333A	6.0	7.2	16	20	15	66	17	20	17	67	
		5	335A	11.5	13.8	24	25	22	66	26	30	23	67	
		5	336A	14.0	16.8	28	30	25	66	29	30	27	67	
		5	337A	21.5	25.9	39	40	36	66	41	45	37	67	
5		338A	24.0	28.9	43	45	39	66	44	45	40	67		
575-3-60	MED	5	—	—	—	14	15	14	57	16	20	16	59	
		5	340A	15.0	14.4	23	25	21	57	25	30	23	59	
		5	341A	21.0	20.2	30	30	27	57	33	35	30	59	
	HIGH	5	—	—	—	15	20	15	58	17	20	17	60	
		5	340A	15.0	14.4	24	25	22	58	26	30	24	60	
		5	341A	21.0	20.2	31	35	28	58	34	35	30	60	

50GE**06 MCA MOCP Electrical Data with Factory-Installed HACR Breaker

50GE UNIT SIZE	NOM. V-Ph-Hz	IFM TYPE	STD SCCR kA	ELECTRIC HEATER			NO CONVENIENCE OUTLET OR UNPOWERED CONVENIENCE OUTLET							
				CRHEATER ***A00	NOM (kW)	FLA	No Power Exhaust				With Power Exhaust (powered from unit)			
							MCA	HACR BRKR	Disconnect Size		MCA	HACR BRKR	Disconnect Size	
									FLA	LRA			FLA	LRA
50GE**06	208/230-1-60	MED	5	—	—	—	40	60	39	166	42	60	41	168
			5	324A	4.9/6.5	23.5/27.1	46/46	60/60	39/42	166/166	48/48	60/60	41/44	168/168
			5	325A	6.5/8.7	31.4/36.3	57/57	60/60	47/52	166/166	60/60	60/60	49/55	168/168
			5	327A	9.8/13.0	46.9/54.2	80/80	80/80	65/73	166/166	82/82	90/90	67/75	168/168
			5	329A	13.1/17.4	62.8/72.5	103/103	110/110	83/94	166/166	105/105	110/110	85/96	168/168
			5	331A	15.8/21.0	75.8/87.5	121/121	125/125	98/111	166/166	124/124	125/125	100/113	168/168
		HIGH	5	—	—	—	43	60	42	169	45	60	44	171
			5	324A	4.9/6.5	23.5/27.1	49/49	60/60	42/45	169/169	51/51	60/60	44/47	171/171
			5	325A	6.5/8.7	31.4/36.3	60/60	70/60	50/55	169/169	63/63	70/70	52/57	171/171
			5	327A	9.8/13.0	46.9/54.2	83/83	90/90	67/76	169/169	85/85	90/90	70/78	171/171
			5	329A	13.1/17.4	62.8/72.5	106/106	110/110	86/97	169/169	108/108	110/110	88/99	171/171
			5	331A	15.8/21.0	75.8/87.5	124/124	125/125	101/114	169/169	127/127	150/150	103/116	171/171
	208/230-3-60	MED	5	—	—	—	30	40	30	167	32	45	32	169
			5	324A	4.9/6.5	13.6/15.6	31/31	40/40	30/30	167/167	34/34	45/45	32/32	169/169
			5	326A	7.9/10.5	21.9/25.3	44/44	45/45	36/40	167/167	46/46	50/50	38/42	169/169
			5	328A	12.0/16.0	33.4/38.5	60/60	60/60	49/55	167/167	62/62	70/70	51/57	169/169
			5	331A	15.8/21.0	43.8/50.5	75/75	80/80	61/69	167/167	77/77	80/80	63/71	169/169
			5	332A	18.4/24.5	51.1/58.9	86/86	90/90	69/78	167/167	88/88	90/90	72/81	169/169
		HIGH	5	—	—	—	27	40	27	163	29	40	29	165
			5	324A	4.9/6.5	13.6/15.6	28/28	40/40	27/27	163/163	30/30	40/40	29/29	165/165
			5	326A	7.9/10.5	21.9/25.3	40/40	40/40	33/37	163/163	43/43	45/45	35/39	165/165
			5	328A	12.0/16.0	33.4/38.5	57/57	60/60	46/52	163/163	59/59	60/60	48/54	165/165
			5	331A	15.8/21.0	43.8/50.5	72/72	80/80	58/66	163/163	74/74	80/80	60/68	165/165
			5	332A	18.4/24.5	51.1/58.9	82/82	90/90	66/75	163/163	85/85	90/90	68/77	165/165
460-3-60	MED	5	—	—	—	12	15	12	63	13	15	13	64	
		5	333A	6.0	7.2	12	15	12	63	13	15	13	64	
		5	335A	11.5	13.8	20	20	18	63	22	25	19	64	
		5	336A	14.0	16.8	24	25	22	63	25	25	23	64	
		5	337A	21.5	25.9	35	40	32	63	37	40	33	64	
		5	338A	24.0	28.9	39	40	36	63	40	45	37	64	
	HIGH	5	—	—	—	13	15	13	64	14	20	14	65	
		5	333A	6.0	7.2	13	15	13	64	15	20	14	65	
		5	335A	11.5	13.8	22	25	19	64	23	25	21	65	
		5	336A	14.0	16.8	25	25	23	64	27	30	24	65	
		5	337A	21.5	25.9	37	40	33	64	38	40	35	65	
		5	338A	24.0	28.9	40	45	37	64	42	45	38	65	
575-3-60	MED	5	—	—	—	12	15	12	55	14	20	14	57	
		5	340A	15.0	14.4	21	25	19	55	23	25	21	57	
		5	341A	21.0	20.2	28	30	26	55	31	35	28	57	
	HIGH	5	—	—	—	13	15	13	56	15	20	15	58	
		5	340A	15.0	14.4	22	25	20	56	24	25	22	58	
5	341A	21.0	20.2	29	30	26	56	31	35	29	58			

50GE**06 MCA MOCP Electrical Data with Factory-Installed HACR Breaker (cont)

50GE UNIT SIZE	NOM. V-Ph-Hz	IFM TYPE	STD SCCR kA	ELECTRIC HEATER			WITH POWERED CONVENIENCE OUTLET								
				CRHEATER ***A00	NOM (kW)	FLA	No Power Exhaust				With Power Exhaust (powered from unit)				
							MCA	HACR BRKR	Disconnect Size		MCA	HACR BRKR	Disconnect Size		
									FLA	LRA			FLA	LRA	
50GE**06	208/230-1-60	MED	5	—	—	—	45	60	45	171	47	60	47	173	
			5	324A	4.9/6.5	23.5/27.1	52/52	60/60	45/47	171/171	54/54	60/60	47/49	173/173	
			5	325A	6.5/8.7	31.4/36.3	63/63	70/70	52/58	171/171	66/66	70/70	54/60	173/173	
			5	327A	9.8/13.0	46.9/54.2	86/86	90/90	70/78	171/171	88/88	90/90	72/81	173/173	
			5	329A	13.1/17.4	62.8/72.5	109/109	110/110	88/99	171/171	111/111	125/125	91/102	173/173	
		5	331A	15.8/21.0	75.8/87.5	127/127	150/150	103/117	171/171	130/130	150/150	105/119	173/173		
		HIGH	5	—	—	—	—	47	60	48	174	49	60	50	176
			5	324A	4.9/6.5	23.5/27.1	55/55	60/60	48/50	174/174	57/57	60/60	50/52	176/176	
			5	325A	6.5/8.7	31.4/36.3	66/66	70/70	55/61	174/174	69/69	70/70	57/63	176/176	
			5	327A	9.8/13.0	46.9/54.2	89/89	90/90	73/81	174/174	91/91	100/100	75/83	176/176	
	5		329A	13.1/17.4	62.8/72.5	112/112	125/125	91/102	174/174	114/114	125/125	93/105	176/176		
	208/230-3-60	MED	5	—	—	—	35	45	35	172	36	50	37	174	
			5	324A	4.9/6.5	13.6/15.6	37/37	45/45	35/35	172/172	40/40	50/50	37/37	174/174	
			5	326A	7.9/10.5	21.9/25.3	50/50	50/50	41/45	172/172	52/52	60/60	43/47	174/174	
			5	328A	12.0/16.0	33.4/38.5	66/66	70/70	55/60	172/172	68/68	70/70	57/63	174/174	
			5	331A	15.8/21.0	43.8/50.5	81/81	90/90	66/74	172/172	83/83	90/90	69/76	174/174	
		5	332A	18.4/24.5	51.1/58.9	92/92	100/100	75/84	172/172	94/94	100/100	77/86	174/174		
		HIGH	5	—	—	—	—	32	45	32	168	34	45	34	170
			5	324A	4.9/6.5	13.6/15.6	34/34	45/45	32/32	168/168	36/36	45/45	34/34	170/170	
			5	326A	7.9/10.5	21.9/25.3	46/46	50/50	38/42	168/168	49/49	50/50	40/44	170/170	
			5	328A	12.0/16.0	33.4/38.5	63/63	70/70	51/57	168/168	65/65	70/70	54/59	170/170	
	5		331A	15.8/21.0	43.8/50.5	78/78	80/80	63/71	168/168	80/80	80/80	66/73	170/170		
	460-3-60	MED	5	—	—	—	15	20	14	65	16	20	15	66	
			5	333A	6.0	7.2	15	20	14	65	16	20	15	66	
			5	335A	11.5	13.8	23	25	21	65	24	25	22	66	
			5	336A	14.0	16.8	27	30	24	65	28	30	25	66	
			5	337A	21.5	25.9	38	40	35	65	39	40	36	66	
		5	338A	24.0	28.9	42	45	38	65	43	45	39	66		
HIGH		5	—	—	—	—	16	20	15	66	17	20	17	67	
		5	333A	6.0	7.2	16	20	15	66	17	20	17	67		
		5	335A	11.5	13.8	24	25	22	66	26	30	23	67		
		5	336A	14.0	16.8	28	30	25	66	29	30	27	67		
	5	337A	21.5	25.9	39	40	36	66	41	45	37	67			
575-3-60	MED	5	—	—	—	14	15	14	57	16	20	16	59		
		5	340A	15.0	14.4	23	25	21	57	25	30	23	59		
		5	341A	21.0	20.2	30	30	27	57	33	35	30	59		
	HIGH	5	—	—	—	—	15	20	15	58	17	20	17	60	
		5	340A	15.0	14.4	24	25	22	58	26	30	24	60		
5	341A	21.0	20.2	31	35	28	58	34	35	30	60				

50GE**04 Electric Heat Data without Non-Fused Disconnect

50GE UNIT SIZE	NOM. V-Ph-Hz	IFM TYPE	ELECTRIC HEATER PART NUMBER	NOM (kW)	APPLICATION (kW)	APPLICATION OUTPUT (MBtuh)	SINGLE POINT OR JUNCTION PART NUMBER CRSINGLEXXXXA00			
							No CO or Unpowered CO		With PWRD CO	
							No PE	With PE (pwrd fr/unit)	No PE	With PE (pwrd fr/unit)
**04	208/230-1-60	MED	CRHEATER323A00	4.4	3.3/4.0	11.3/13.8	—	—	—	—
			CRHEATER324A00	6.5	4.9/6.0	16.7/20.4	—	—	—	—
			CRHEATER325A00	8.7	6.5/8.0	22.3/27.3	037	037	037	040
			CRHEATER326A00	10.5	7.9/9.6	26.9/32.9	040	040	040	040
			CRHEATER327A00	13.0	9.8/11.9	33.3/40.7	040	040	040	040
		HIGH	CRHEATER323A00	4.4	3.3/4.0	11.3/13.8	—	—	—	—
			CRHEATER324A00	6.5	4.9/6.0	16.7/20.4	—	—	—	037
			CRHEATER325A00	8.7	6.5/8.0	22.3/27.3	037	037	040	040
			CRHEATER326A00	10.5	7.9/9.6	26.9/32.9	040	040	040	040
			CRHEATER327A00	13.0	9.8/11.9	33.3/40.7	040	040	040	040
	208/230-3-60	MED	CRHEATER323A00	4.4	3.3/4.0	11.3/13.8	—	—	—	—
			CRHEATER324A00	6.5	4.9/6.0	16.7/20.4	—	—	—	—
			CRHEATER325A00	8.7	6.5/8.0	22.3/27.3	—	—	—	—
			CRHEATER326A00	10.5	7.9/9.6	26.9/32.9	—	—	—	—
			CRHEATER328A00	16.0	12.0/14.7	41.0/50.1	037	037	038	038
		HIGH	CRHEATER323A00	4.4	3.3/4.0	11.3/13.8	—	—	—	—
			CRHEATER324A00	6.5	4.9/6.0	16.7/20.4	—	—	—	—
			CRHEATER325A00	8.7	6.5/8.0	22.3/27.3	—	—	—	—
			CRHEATER326A00	10.5	7.9/9.6	26.9/32.9	—	—	—	—
			CRHEATER328A00	16.0	12.0/14.7	41.0/50.1	037	037	038	038
	460-3-60	MED	CRHEATER333A00	6.0	5.5	18.8	—	—	—	—
			CRHEATER334A00	8.8	8.1	27.6	—	—	—	—
			CRHEATER335A00	11.5	10.6	36.0	—	—	—	—
			CRHEATER336A00	14.0	12.9	43.9	—	—	—	—
		HIGH	CRHEATER333A00	6.0	5.5	18.8	—	—	—	—
			CRHEATER334A00	8.8	8.1	27.6	—	—	—	—
			CRHEATER335A00	11.5	10.6	36.0	—	—	—	—
			CRHEATER336A00	14.0	12.9	43.9	—	—	—	—
575-3-60	MED	CRHEATER339A00	10.0	9.2	31.3	—	—	—	—	
		CRHEATER340A00	15.0	13.8	47.0	—	—	—	—	
	HIGH	CRHEATER339A00	10.0	9.2	31.3	—	—	—	—	
		CRHEATER340A00	15.0	13.8	47.0	—	—	—	—	

50GE**04 Electric Heat Data with Non-Fused Disconnect

50GE UNIT SIZE	NOM. V-Ph-Hz	IFM TYPE	ELECTRIC HEATER PART NUMBER	NOM (kW)	APPLICATION (kW)	APPLICATION OUTPUT (MBtuh)	SINGLE POINT OR JUNCTION PART NUMBER CRSINGLEXXXA00			
							No CO or Unpowered CO		With PWRD CO	
							No PE	With PE (pwrd fr/unit)	No PE	With PE (pwrd fr/unit)
**04	208/230-1-60	MED	CRHEATER323A00	4.4	3.3/4.0	11.3/13.8	037	037	037	037
			CRHEATER324A00	6.5	4.9/6.0	16.7/20.4	037	037	037	037
			CRHEATER325A00	8.7	6.5/8.0	22.3/27.3	037	037	037	040
			CRHEATER326A00	10.5	7.9/9.6	26.9/32.9	040	040	040	040
			CRHEATER327A00	13.0	9.8/11.9	33.3/40.7	040	040	040	040
		HIGH	CRHEATER323A00	4.4	3.3/4.0	11.3/13.8	037	037	037	037
			CRHEATER324A00	6.5	4.9/6.0	16.7/20.4	037	037	037	037
			CRHEATER325A00	8.7	6.5/8.0	22.3/27.3	037	037	040	040
			CRHEATER326A00	10.5	7.9/9.6	26.9/32.9	040	040	040	040
			CRHEATER327A00	13.0	9.8/11.9	33.3/40.7	040	040	040	040
	208/230-3-60	MED	CRHEATER323A00	4.4	3.3/4.0	11.3/13.8	037	037	037	037
			CRHEATER324A00	6.5	4.9/6.0	16.7/20.4	037	037	037	037
			CRHEATER325A00	8.7	6.5/8.0	22.3/27.3	037	037	037	037
			CRHEATER326A00	10.5	7.9/9.6	26.9/32.9	037	037	037	037
			CRHEATER328A00	16.0	12.0/14.7	41.0/50.1	037	037	038	038
		HIGH	CRHEATER323A00	4.4	3.3/4.0	11.3/13.8	037	037	037	037
			CRHEATER324A00	6.5	4.9/6.0	16.7/20.4	037	037	037	037
			CRHEATER325A00	8.7	6.5/8.0	22.3/27.3	037	037	037	037
			CRHEATER326A00	10.5	7.9/9.6	26.9/32.9	037	037	037	037
			CRHEATER328A00	16.0	12.0/14.7	41.0/50.1	037	037	038	038
	460-3-60	MED	CRHEATER333A00	6.0	5.5	18.8	—	—	—	—
			CRHEATER334A00	8.8	8.1	27.6	—	—	—	—
			CRHEATER335A00	11.5	10.6	36.0	—	—	—	—
			CRHEATER336A00	14.0	12.9	43.9	—	—	—	—
HIGH		CRHEATER333A00	6.0	5.5	18.8	—	—	—	—	
		CRHEATER334A00	8.8	8.1	27.6	—	—	—	—	
		CRHEATER335A00	11.5	10.6	36.0	—	—	—	—	
		CRHEATER336A00	14.0	12.9	43.9	—	—	—	—	
575-3-60	MED	CRHEATER339A00	10.0	9.2	31.3	—	—	—	—	
		CRHEATER340A00	15.0	13.8	47.0	—	—	—	—	
	HIGH	CRHEATER339A00	10.0	9.2	31.3	—	—	—	—	
		CRHEATER340A00	15.0	13.8	47.0	—	—	—	—	

50GE**05 Electric Heat Data without Non-Fused Disconnect

50GE UNIT SIZE	NOM. V-Ph-Hz	IFM TYPE	ELECTRIC HEATER PART NUMBER	NOM (kW)	APPLICATION (kW)	APPLICATION OUTPUT (MBtuh)	SINGLE POINT OR JUNCTION PART NUMBER CRSINGLEXXXXA00					
							No CO or Unpowered CO		With PWRD CO			
							No PE	With PE (pwrd fr/unit)	No PE	With PE (pwrd fr/unit)		
208/230-1-60		MED	CRHEATER323A00	4.4	3.3/4.0	11.3/13.8	—	—	—	—		
			CRHEATER325A00	8.7	6.5/8.0	22.3/27.3	037	037	040	040		
			CRHEATER327A00	13.0	9.8/11.9	33.3/40.7	040	040	040	040		
			CRHEATER329A00	17.4	13.1/16.0	44.6/54.5	040	040	040	040		
			CRHEATER330A00	19.2	14.4/17.6	49.2/60.2	040	040	040	040		
			CRHEATER331A00	21.0	15.8/19.3	53.8/65.8	040	040	040	040		
		HIGH	CRHEATER326A00	10.5	7.9/9.6	26.9/32.9	040	040	040	040		
			CRHEATER323A00	4.4	3.3/4.0	11.3/13.8	—	—	—	—		
			CRHEATER325A00	8.7	6.5/8.0	22.3/27.3	037	037	040	040		
			CRHEATER327A00	13.0	9.8/11.9	33.3/40.7	040	040	040	040		
			CRHEATER329A00	17.4	13.1/16.0	44.6/54.5	040	040	040	040		
			CRHEATER330A00	19.2	14.4/17.6	49.2/60.2	040	040	040	040		
		208/230-3-60		MED	CRHEATER323A00	4.4	3.3/4.0	11.3/13.8	—	—	—	—
					CRHEATER324A00	6.5	4.9/6.0	16.7/20.4	—	—	—	—
CRHEATER325A00	8.7				6.5/8.0	22.3/27.3	—	—	—	—		
CRHEATER328A00	16.0				12.0/14.7	41.0/50.1	037	037	038	038		
CRHEATER330A00	19.2				14.4/17.6	49.2/60.2	038	038	038	038		
CRHEATER331A00	21.0				15.8/19.3	53.8/65.8	038	038	038	038		
HIGH	CRHEATER326A00			10.5	7.9/9.6	26.9/32.9	—	—	—	—		
	CRHEATER323A00			4.4	3.3/4.0	11.3/13.8	—	—	—	—		
	CRHEATER324A00			6.5	4.9/6.0	16.7/20.4	—	—	—	—		
	CRHEATER325A00			8.7	6.5/8.0	22.3/27.3	—	—	—	—		
	CRHEATER328A00			16.0	12.0/14.7	41.0/50.1	037	037	038	038		
	CRHEATER330A00			19.2	14.4/17.6	49.2/60.2	038	038	038	038		
460-3-60				MED	CRHEATER331A00	21.0	15.8/19.3	53.8/65.8	038	038	038	038
					CRHEATER326A00	10.5	7.9/9.6	26.9/32.9	—	—	—	—
		CRHEATER333A00	6.0		5.5	18.8	—	—	—	—		
		HIGH	CRHEATER335A00	11.5	10.6	36.0	—	—	—	—		
			CRHEATER336A00	14.0	12.9	43.9	—	—	—	—		
			CRHEATER337A00	21.5	19.7	67.4	037	037	037	037		
575-3-60		MED	CRHEATER333A00	6.0	5.5	18.8	—	—	—	—		
			CRHEATER335A00	11.5	10.6	36.0	—	—	—	—		
		HIGH	CRHEATER336A00	14.0	12.9	43.9	—	—	—	—		
			CRHEATER337A00	21.5	19.7	67.4	037	037	037	037		

50GE**05 Electric Heat Data with Non-Fused Disconnect

50GE UNIT SIZE	NOM. V-Ph-Hz	IFM TYPE	ELECTRIC HEATER PART NUMBER	NOM (kW)	APPLICATION (kW)	APPLICATION OUTPUT (MBtuh)	SINGLE POINT OR JUNCTION PART NUMBER CRSINGLEXXXXA00					
							No CO or Unpowered CO		With PWRD CO			
							No PE	With PE (pwrd fr/unit)	No PE	With PE (pwrd fr/unit)		
208/230-1-60		MED	CRHEATER323A00	4.4	3.3/4.0	11.3/13.8	037	037	037	037		
			CRHEATER325A00	8.7	6.5/8.0	22.3/27.3	037	037	040	040		
			CRHEATER327A00	13.0	9.8/11.9	33.3/40.7	040	040	040	040		
			CRHEATER329A00	17.4	13.1/16.0	44.6/54.5	040	040	040	040		
			CRHEATER330A00	19.2	14.4/17.6	49.2/60.2	040	040	040	040		
			CRHEATER331A00	21.0	15.8/19.3	53.8/65.8	040	040	040	040		
		HIGH	CRHEATER326A00	10.5	7.9/9.6	26.9/32.9	040	040	040	040		
			CRHEATER323A00	4.4	3.3/4.0	11.3/13.8	037	037	037	037		
			CRHEATER325A00	8.7	6.5/8.0	22.3/27.3	037	037	040	040		
			CRHEATER327A00	13.0	9.8/11.9	33.3/40.7	040	040	040	040		
			CRHEATER329A00	17.4	13.1/16.0	44.6/54.5	040	040	040	040		
			CRHEATER330A00	19.2	14.4/17.6	49.2/60.2	040	040	040	040		
		**05 208/230-3-60		MED	CRHEATER331A00	21.0	15.8/19.3	53.8/65.8	040	040	040	040
					CRHEATER326A00	10.5	7.9/9.6	26.9/32.9	040	040	040	040
CRHEATER323A00	4.4				3.3/4.0	11.3/13.8	037	037	037	037		
CRHEATER324A00	6.5				4.9/6.0	16.7/20.4	037	037	037	037		
CRHEATER325A00	8.7				6.5/8.0	22.3/27.3	037	037	037	037		
CRHEATER328A00	16.0				12.0/14.7	41.0/50.1	037	037	038	038		
HIGH	CRHEATER330A00			19.2	14.4/17.6	49.2/60.2	038	038	038	038		
	CRHEATER331A00			21.0	15.8/19.3	53.8/65.8	038	038	038	038		
	CRHEATER326A00			10.5	7.9/9.6	26.9/32.9	037	037	037	037		
	CRHEATER323A00			4.4	3.3/4.0	11.3/13.8	037	037	037	037		
	CRHEATER324A00			6.5	4.9/6.0	16.7/20.4	037	037	037	037		
	CRHEATER325A00			8.7	6.5/8.0	22.3/27.3	037	037	037	037		
460-3-60				MED	CRHEATER328A00	16.0	12.0/14.7	41.0/50.1	037	037	038	038
					CRHEATER330A00	19.2	14.4/17.6	49.2/60.2	038	038	038	038
		CRHEATER331A00	21.0		15.8/19.3	53.8/65.8	038	038	038	038		
		CRHEATER326A00	10.5		7.9/9.6	26.9/32.9	037	037	037	037		
		HIGH	CRHEATER333A00	6.0	5.5	18.8	—	—	—	—		
			CRHEATER335A00	11.5	10.6	36.0	—	—	—	—		
			CRHEATER336A00	14.0	12.9	43.9	—	—	—	—		
575-3-60		MED	CRHEATER337A00	21.5	19.7	67.4	037	037	037	037		
			CRHEATER333A00	6.0	5.5	18.8	—	—	—	—		
			CRHEATER335A00	11.5	10.6	36.0	—	—	—	—		
		HIGH	CRHEATER336A00	14.0	12.9	43.9	—	—	—	—		
			CRHEATER337A00	21.5	19.7	67.4	037	037	037	037		
			CRHEATER339A00	10.0	9.2	31.3	—	—	—	—		
575-3-60		HIGH	CRHEATER340A00	15.0	13.8	47.0	—	—	—	—		
			CRHEATER339A00	10.0	9.2	31.3	—	—	—	—		
			CRHEATER340A00	15.0	13.8	47.0	—	—	—	—		

50GE**06 Electric Heat Data without Non-Fused Disconnect

50GE UNIT SIZE	NOM. V-Ph-Hz	IFM TYPE	ELECTRIC HEATER PART NUMBER	NOM (kW)	APPLICATION (kW)	APPLICATION OUTPUT (MBtuh)	SINGLE POINT OR JUNCTION PART NUMBER CRSINGLEXXXXA00			
							No CO or Unpowered CO		With PWRD CO	
							No PE	With PE (pwrd fr/unit)	No PE	With PE (pwrd fr/unit)
**06	208/230-1-60	MED	CRHEATER324A00	6.5	4.9/6.0	16.7/20.4	—	—	037	037
			CRHEATER325A00	8.7	6.5/8.0	22.3/27.3	037	037	040	040
			CRHEATER327A00	13.0	9.8/11.9	33.3/40.7	040	040	040	040
			CRHEATER329A00	17.4	13.1/16.0	44.6/54.5	040	040	040	040
			CRHEATER331A00	21.0	15.8/19.3	53.8/65.8	040	040	040	040
		HIGH	CRHEATER324A00	6.5	4.9/6.0	16.7/20.4	—	037	037	037
			CRHEATER325A00	8.7	6.5/8.0	22.3/27.3	037	040	040	040
			CRHEATER327A00	13.0	9.8/11.9	33.3/40.7	040	040	040	040
			CRHEATER329A00	17.4	13.1/16.0	44.6/54.5	040	040	040	040
			CRHEATER331A00	21.0	15.8/19.3	53.8/65.8	040	040	040	040
	208/230-3-60	MED	CRHEATER324A00	6.5	4.9/6.0	16.7/20.4	—	—	—	—
			CRHEATER326A00	10.5	7.9/9.6	26.9/32.9	—	—	—	037
			CRHEATER328A00	16.0	12.0/14.7	41.0/50.1	037	038	038	038
			CRHEATER331A00	21.0	15.8/19.3	53.8/65.8	038	038	038	038
			CRHEATER332A00	24.5	18.4/22.5	62.8/76.8	038	038	038	038
		HIGH	CRHEATER324A00	6.5	4.9/6.0	16.7/20.4	—	—	—	—
			CRHEATER326A00	10.5	7.9/9.6	26.9/32.9	—	—	—	—
			CRHEATER328A00	16.0	12.0/14.7	41.0/50.1	037	037	038	038
			CRHEATER331A00	21.0	15.8/19.3	53.8/65.8	038	038	038	038
			CRHEATER332A00	24.5	18.4/22.5	62.8/76.8	038	038	038	038
	460-3-60	MED	CRHEATER333A00	6.0	5.5	18.8	—	—	—	—
			CRHEATER335A00	11.5	10.6	36.0	—	—	—	—
			CRHEATER336A00	14.0	12.9	43.9	—	—	—	—
			CRHEATER337A00	21.5	19.7	67.4	037	037	037	037
		HIGH	CRHEATER338A00	24.0	22.0	75.2	037	037	037	037
			CRHEATER333A00	6.0	5.5	18.8	—	—	—	—
			CRHEATER335A00	11.5	10.6	36.0	—	—	—	—
			CRHEATER336A00	14.0	12.9	43.9	—	—	—	—
575-3-60	MED	CRHEATER337A00	21.5	19.7	67.4	037	037	037	037	
		CRHEATER338A00	24.0	22.0	75.2	037	037	037	037	
	HIGH	CRHEATER340A00	15.0	13.8	47.0	—	—	—	—	
		CRHEATER341A00	21.0	19.3	65.8	037	037	037	037	
		CRHEATER340A00	15.0	13.8	47.0	—	—	—	—	
		CRHEATER341A00	21.0	19.3	65.8	037	037	037	037	

50GE**06 Electric Heat Data with Non-Fused Disconnect

50GE UNIT SIZE	NOM. V-Ph-Hz	IFM TYPE	ELECTRIC HEATER PART NUMBER	NOM (kW)	APPLICATION (kW)	APPLICATION OUTPUT (MBtuh)	SINGLE POINT OR JUNCTION PART NUMBER CRSINGLEXXXXA00			
							No CO or Unpowered CO		With PWRD CO	
							No PE	With PE (pwrd fr/unit)	No PE	With PE (pwrd fr/unit)
**06	208/230-1-60	MED	CRHEATER324A00	6.5	4.9/6.0	16.7/20.4	037	037	037	037
			CRHEATER325A00	8.7	6.5/8.0	22.3/27.3	037	037	040	040
			CRHEATER327A00	13.0	9.8/11.9	33.3/40.7	040	040	040	040
			CRHEATER329A00	17.4	13.1/16.0	44.6/54.5	040	040	040	040
			CRHEATER331A00	21.0	15.8/19.3	53.8/65.8	040	040	040	040
		HIGH	CRHEATER324A00	6.5	4.9/6.0	16.7/20.4	037	037	037	037
			CRHEATER325A00	8.7	6.5/8.0	22.3/27.3	037	040	040	040
			CRHEATER327A00	13.0	9.8/11.9	33.3/40.7	040	040	040	040
			CRHEATER329A00	17.4	13.1/16.0	44.6/54.5	040	040	040	040
			CRHEATER331A00	21.0	15.8/19.3	53.8/65.8	040	040	040	040
	208/230-3-60	MED	CRHEATER324A00	6.5	4.9/6.0	16.7/20.4	037	037	037	037
			CRHEATER326A00	10.5	7.9/9.6	26.9/32.9	037	037	037	037
			CRHEATER328A00	16.0	12.0/14.7	41.0/50.1	037	038	038	038
			CRHEATER331A00	21.0	15.8/19.3	53.8/65.8	038	038	038	038
			CRHEATER332A00	24.5	18.4/22.5	62.8/76.8	038	038	038	038
		HIGH	CRHEATER324A00	6.5	4.9/6.0	16.7/20.4	037	037	037	037
			CRHEATER326A00	10.5	7.9/9.6	26.9/32.9	037	037	037	037
			CRHEATER328A00	16.0	12.0/14.7	41.0/50.1	037	037	038	038
			CRHEATER331A00	21.0	15.8/19.3	53.8/65.8	038	038	038	038
			CRHEATER332A00	24.5	18.4/22.5	62.8/76.8	038	038	038	038
	460-3-60	MED	CRHEATER333A00	6.0	5.5	18.8	—	—	—	—
			CRHEATER335A00	11.5	10.6	36.0	—	—	—	—
			CRHEATER336A00	14.0	12.9	43.9	—	—	—	—
			CRHEATER337A00	21.5	19.7	67.4	037	037	037	037
CRHEATER338A00			24.0	22.0	75.2	037	037	037	037	
HIGH		CRHEATER333A00	6.0	5.5	18.8	—	—	—	—	
		CRHEATER335A00	11.5	10.6	36.0	—	—	—	—	
		CRHEATER336A00	14.0	12.9	43.9	—	—	—	—	
		CRHEATER337A00	21.5	19.7	67.4	037	037	037	037	
		CRHEATER338A00	24.0	22.0	75.2	037	037	037	037	
575-3-60	MED	CRHEATER340A00	15.0	13.8	47.0	—	—	—	—	
		CRHEATER341A00	21.0	19.3	65.8	037	037	037	037	
	HIGH	CRHEATER340A00	15.0	13.8	47.0	—	—	—	—	
		CRHEATER341A00	21.0	19.3	65.8	037	037	037	037	

50GE*M04 Electric Heat Data High SCCR Heater Options

50GE UNIT SIZE	NOM. V-Ph-Hz	IFM TYPE	ELECTRIC HEATER PART NUMBER	NOM (kW)	APPLICATION (kW)	APPLICATION OUTPUT (MBtuh)	HSCCR SINGLE POINT OR JUNCTION PART NUMBER CRSINGLEXXA00	
							No CO or Unpowered CO	
							No PE	With PE (pwrd fr/unit)
*M04	208/230-1-60	MED	CRHEATER323A00	4.4	3.3/4.0	11.3/13.8	060	060
			CRHEATER324A00	6.5	4.9/6.0	16.7/20.4	060	060
			CRHEATER325A00	8.7	6.5/8.0	22.3/27.3	060	060
			CRHEATER326A00	10.5	7.9/9.6	26.9/32.9	060	060
			CRHEATER327A00	13.0	9.8/11.9	33.3/40.7	061	061
		HIGH	CRHEATER323A00	4.4	3.3/4.0	11.3/13.8	060	060
			CRHEATER324A00	6.5	4.9/6.0	16.7/20.4	060	060
			CRHEATER325A00	8.7	6.5/8.0	22.3/27.3	060	060
			CRHEATER326A00	10.5	7.9/9.6	26.9/32.9	060	060
			CRHEATER327A00	13.0	9.8/11.9	33.3/40.7	061	061
	208/230-3-60	MED	CRHEATER323A00	4.4	3.3/4.0	11.3/13.8	062	062
			CRHEATER324A00	6.5	4.9/6.0	16.7/20.4	062	062
			CRHEATER325A00	8.7	6.5/8.0	22.3/27.3	062	062
			CRHEATER326A00	10.5	7.9/9.6	26.9/32.9	062	062
			CRHEATER328A00	16.0	12.0/14.7	41.0/50.1	062	062
		HIGH	CRHEATER323A00	4.4	3.3/4.0	11.3/13.8	062	062
			CRHEATER324A00	6.5	4.9/6.0	16.7/20.4	062	062
			CRHEATER325A00	8.7	6.5/8.0	22.3/27.3	062	062
			CRHEATER326A00	10.5	7.9/9.6	26.9/32.9	062	062
			CRHEATER328A00	16.0	12.0/14.7	41.0/50.1	062	062
	460-3-60	MED	CRHEATER333A00	6.0	5.5	18.8	062	062
			CRHEATER334A00	8.8	8.1	27.6	062	062
			CRHEATER335A00	11.5	10.6	36.0	062	062
			CRHEATER336A00	14.0	12.9	43.9	062	062
HIGH		CRHEATER333A00	6.0	5.5	18.8	062	062	
		CRHEATER334A00	8.8	8.1	27.6	062	062	
		CRHEATER335A00	11.5	10.6	36.0	062	062	
		CRHEATER336A00	14.0	12.9	43.9	062	062	

50GE*M05 Electric Heat Data High SCCR Heater Options

50GE UNIT SIZE	NOM. V-Ph-Hz	IFM TYPE	ELECTRIC HEATER PART NUMBER	NOM (kW)	APPLICATION (kW)	APPLICATION OUTPUT (MBtuh)	HSCCR SINGLE POINT OR JUNCTION PART NUMBER CRSINGLEXXA00	
							No CO or Unpowered CO	
							No PE	With PE (pwrd fr/unit)
*M05	208/230-1-60	MED	CRHEATER323A00	4.4	3.3/4.0	11.3/13.8	060	060
			CRHEATER325A00	8.7	6.5/8.0	22.3/27.3	060	060
			CRHEATER327A00	13.0	9.8/11.9	33.3/40.7	061	061
			CRHEATER329A00	17.4	13.1/16.0	44.6/54.5	061	061
			CRHEATER330A00	19.2	14.4/17.6	49.2/60.2	061	061
			CRHEATER331A00	21.0	15.8/19.3	53.8/65.8	061	061
		CRHEATER326A00	10.5	7.9/9.6	26.9/32.9	060	060	
		HIGH	CRHEATER323A00	4.4	3.3/4.0	11.3/13.8	060	060
			CRHEATER325A00	8.7	6.5/8.0	22.3/27.3	060	060
			CRHEATER327A00	13.0	9.8/11.9	33.3/40.7	061	061
			CRHEATER329A00	17.4	13.1/16.0	44.6/54.5	061	061
			CRHEATER330A00	19.2	14.4/17.6	49.2/60.2	061	061
	CRHEATER331A00		21.0	15.8/19.3	53.8/65.8	061	061	
	208/230-3-60	MED	CRHEATER323A00	4.4	3.3/4.0	11.3/13.8	062	062
			CRHEATER324A00	6.5	4.9/6.0	16.7/20.4	062	062
			CRHEATER325A00	8.7	6.5/8.0	22.3/27.3	062	062
			CRHEATER328A00	16.0	12.0/14.7	41.0/50.1	062	062
			CRHEATER330A00	19.2	14.4/17.6	49.2/60.2	063	063
			CRHEATER331A00	21.0	15.8/19.3	53.8/65.8	063	063
		CRHEATER326A00	10.5	7.9/9.6	26.9/32.9	062	062	
		HIGH	CRHEATER323A00	4.4	3.3/4.0	11.3/13.8	062	062
			CRHEATER324A00	6.5	4.9/6.0	16.7/20.4	062	062
			CRHEATER325A00	8.7	6.5/8.0	22.3/27.3	062	062
			CRHEATER328A00	16.0	12.0/14.7	41.0/50.1	062	062
CRHEATER330A00			19.2	14.4/17.6	49.2/60.2	063	063	
CRHEATER331A00	21.0		15.8/19.3	53.8/65.8	063	063		
460-3-60	MED	CRHEATER326A00	10.5	7.9/9.6	26.9/32.9	062	062	
		CRHEATER333A00	6.0	5.5	18.8	062	062	
		CRHEATER335A00	11.5	10.6	36.0	062	062	
	HIGH	CRHEATER336A00	14.0	12.9	43.9	062	062	
		CRHEATER337A00	21.5	19.7	67.4	063	063	
		CRHEATER333A00	6.0	5.5	18.8	062	062	
		CRHEATER335A00	11.5	10.6	36.0	062	062	
		CRHEATER336A00	14.0	12.9	43.9	062	062	
		CRHEATER337A00	21.5	19.7	67.4	063	063	

50GE*M06 Electric Heat Data High SCCR Heater Options

50GE UNIT SIZE	NOM. V-Ph-Hz	IFM TYPE	ELECTRIC HEATER PART NUMBER	NOM (kW)	APPLICATION (kW)	APPLICATION OUTPUT (MBtuh)	HSCCR SINGLE POINT OR JUNCTION PART NUMBER CRSINGLEXXA00	
							No CO or Unpowered CO	
							No PE	With PE (pwrd fr/unit)
*M06	208/230-1-60	MED	CRHEATER324A00	6.5	4.9/6.0	16.7/20.4	060	060
			CRHEATER325A00	8.7	6.5/8.0	22.3/27.3	060	060
			CRHEATER327A00	13.0	9.8/11.9	33.3/40.7	061	061
			CRHEATER329A00	17.4	13.1/16.0	44.6/54.5	061	061
			CRHEATER331A00	21.0	15.8/19.3	53.8/65.8	061	061
		HIGH	CRHEATER324A00	6.5	4.9/6.0	16.7/20.4	060	060
			CRHEATER325A00	8.7	6.5/8.0	22.3/27.3	060	060
			CRHEATER327A00	13.0	9.8/11.9	33.3/40.7	061	061
			CRHEATER329A00	17.4	13.1/16.0	44.6/54.5	061	061
			CRHEATER331A00	21.0	15.8/19.3	53.8/65.8	061	061
	208/230-3-60	MED	CRHEATER324A00	6.5	4.9/6.0	16.7/20.4	062	062
			CRHEATER326A00	10.5	7.9/9.6	26.9/32.9	062	062
			CRHEATER328A00	16.0	12.0/14.7	41.0/50.1	062	062
			CRHEATER331A00	21.0	15.8/19.3	53.8/65.8	063	063
			CRHEATER332A00	24.5	18.4/22.5	62.8/76.8	063	063
		HIGH	CRHEATER324A00	6.5	4.9/6.0	16.7/20.4	062	062
			CRHEATER326A00	10.5	7.9/9.6	26.9/32.9	062	062
			CRHEATER328A00	16.0	12.0/14.7	41.0/50.1	062	062
			CRHEATER331A00	21.0	15.8/19.3	53.8/65.8	063	063
			CRHEATER332A00	24.5	18.4/22.5	62.8/76.8	063	063
	460-3-60	MED	CRHEATER333A00	6.0	5.5	18.8	062	062
			CRHEATER335A00	11.5	10.6	36.0	062	062
			CRHEATER336A00	14.0	12.9	43.9	062	062
			CRHEATER337A00	21.5	19.7	67.4	063	063
			CRHEATER338A00	24.0	22.0	75.2	063	063
		HIGH	CRHEATER333A00	6.0	5.5	18.8	062	062
			CRHEATER335A00	11.5	10.6	36.0	062	062
			CRHEATER336A00	14.0	12.9	43.9	062	062
CRHEATER337A00			21.5	19.7	67.4	063	063	
CRHEATER338A00			24.0	22.0	75.2	063	063	

Typical Control Wiring Diagram — 48GE 04-06 Units with Electromechanical Control and POL224 Economizer

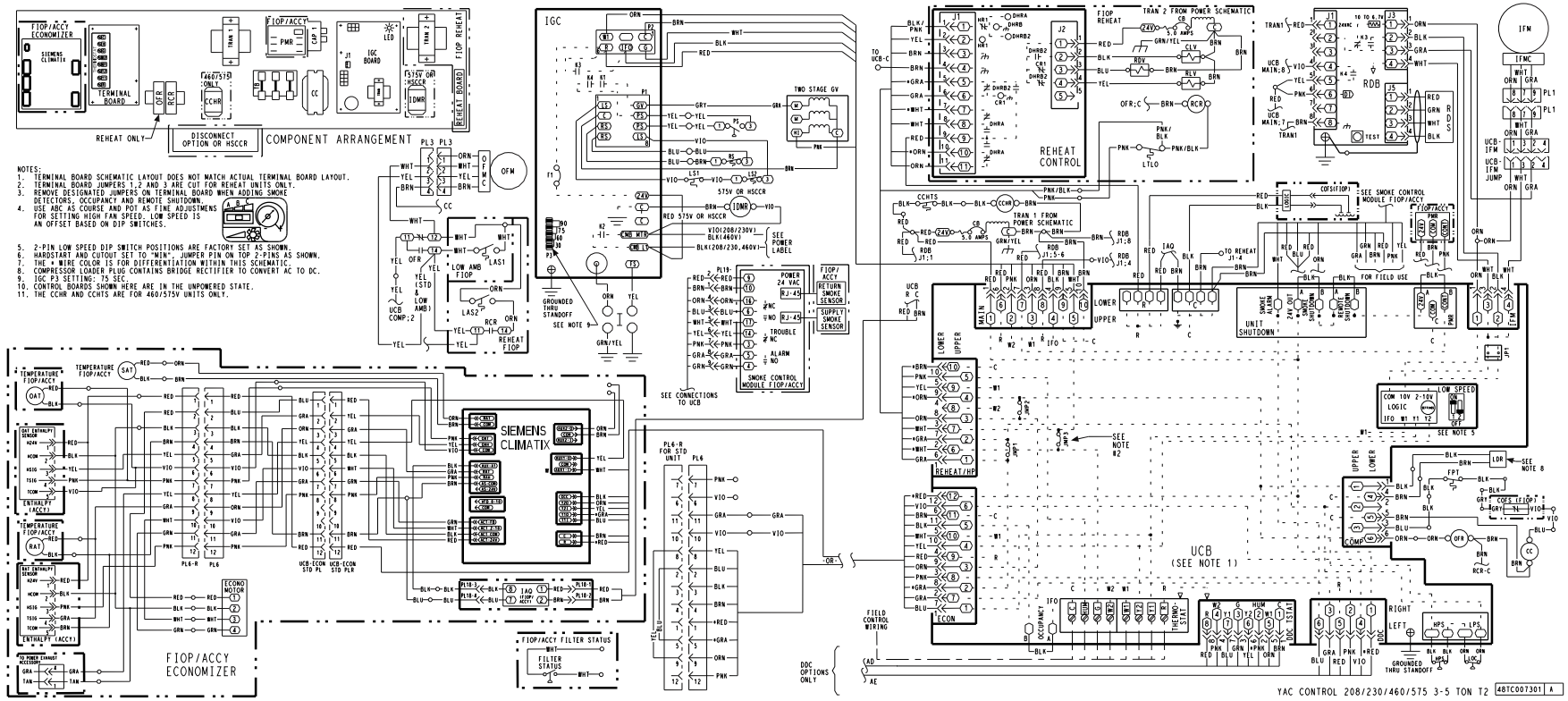

Typical Control Wiring Diagram — 48GE 04-06 Ultra Low NOx Units with Electromechanical Control and POL224 Economizer

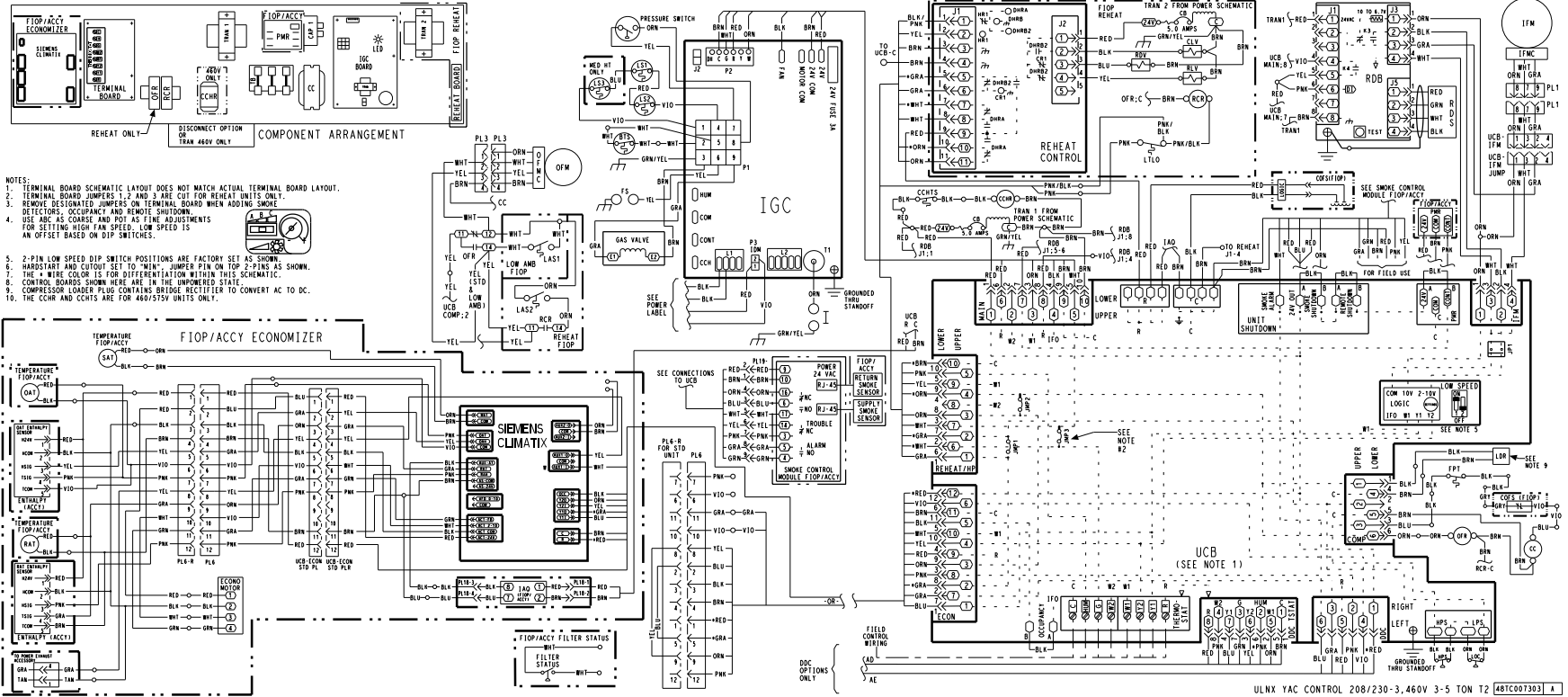

Typical Control Wiring Diagram — 48GE 04-06 Units with SystemVu™ Controller

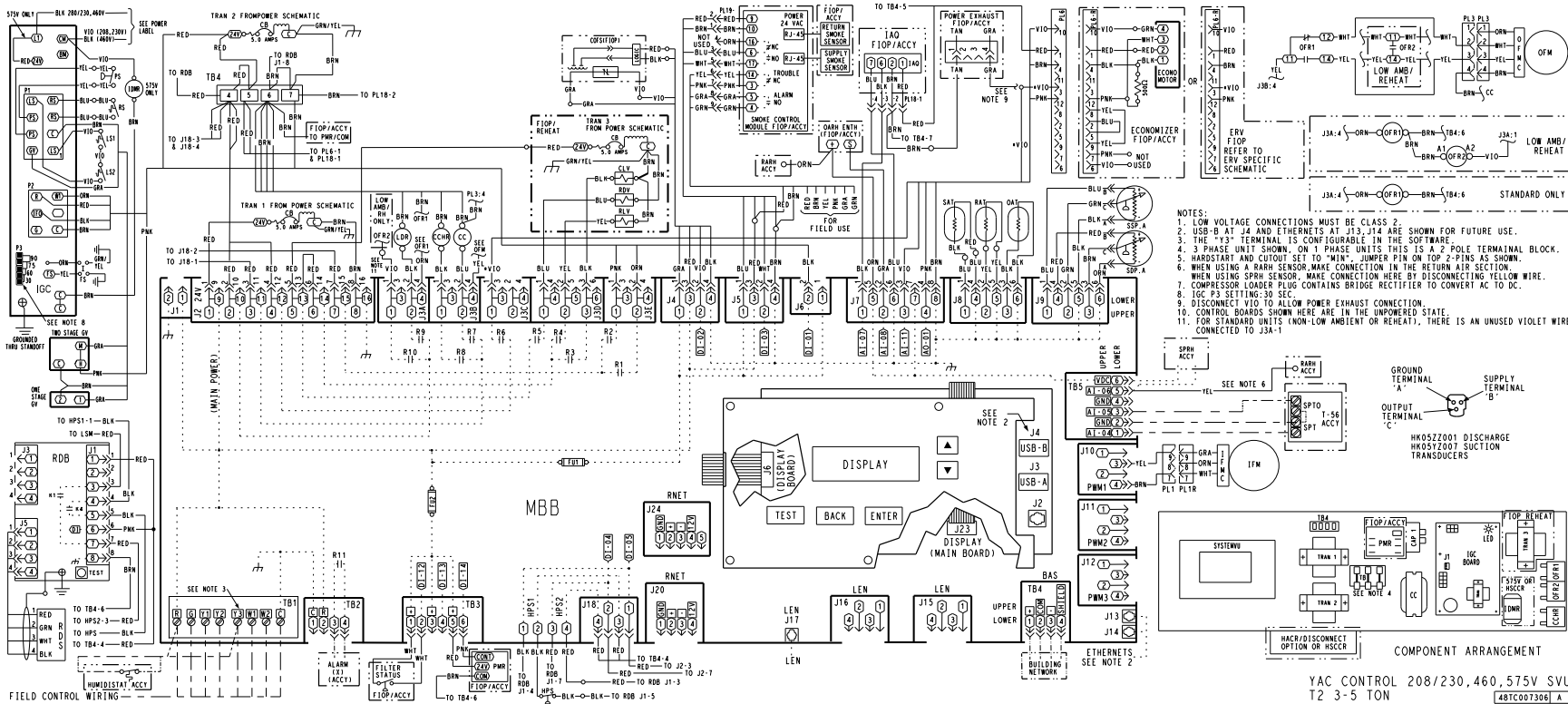

Typical Control Wiring Diagram — 48GE 04-06 Ultra Low NOx Units with SystemVu™ Controller

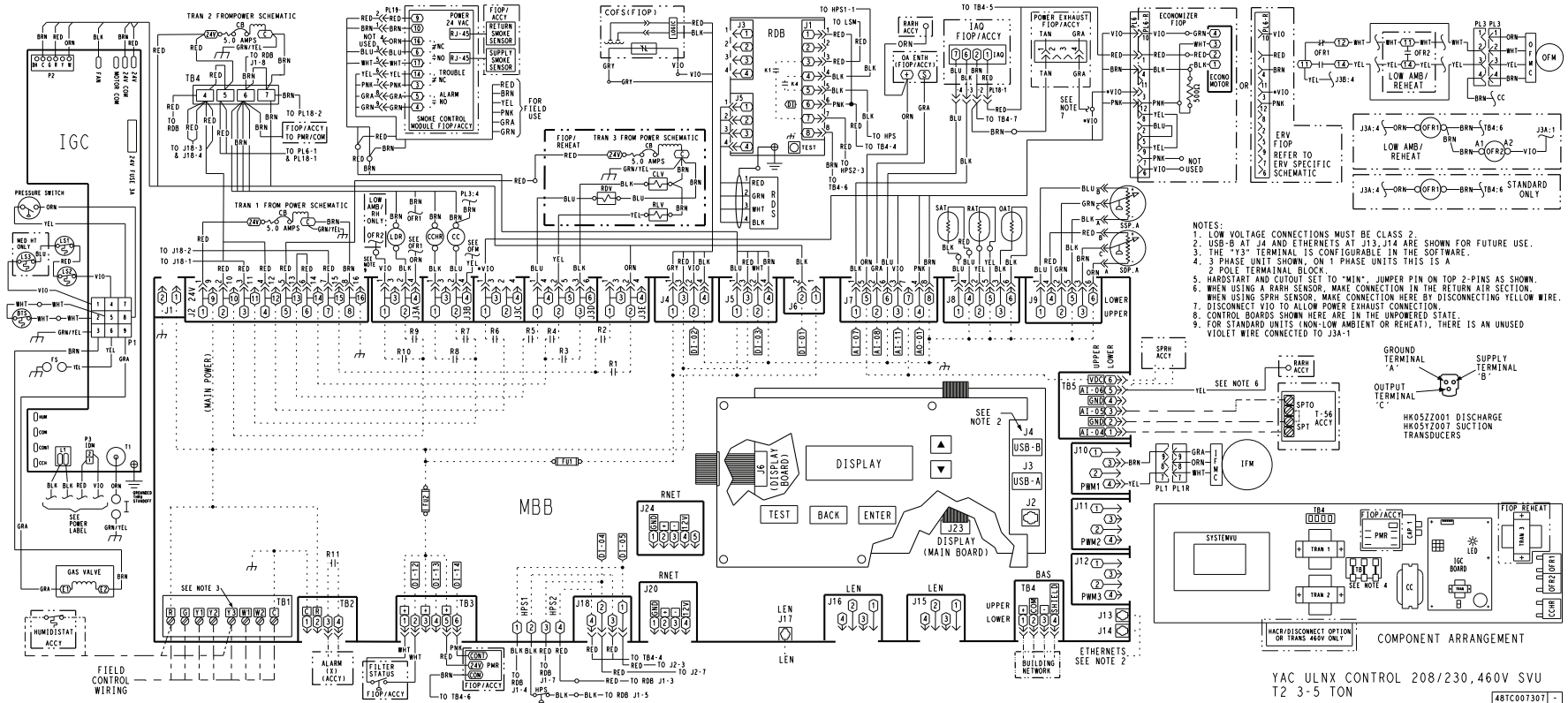

Typical 48GE 04-06 Power Wiring Diagram for Electromechanical Units, 460/575-3-60 Unit Shown

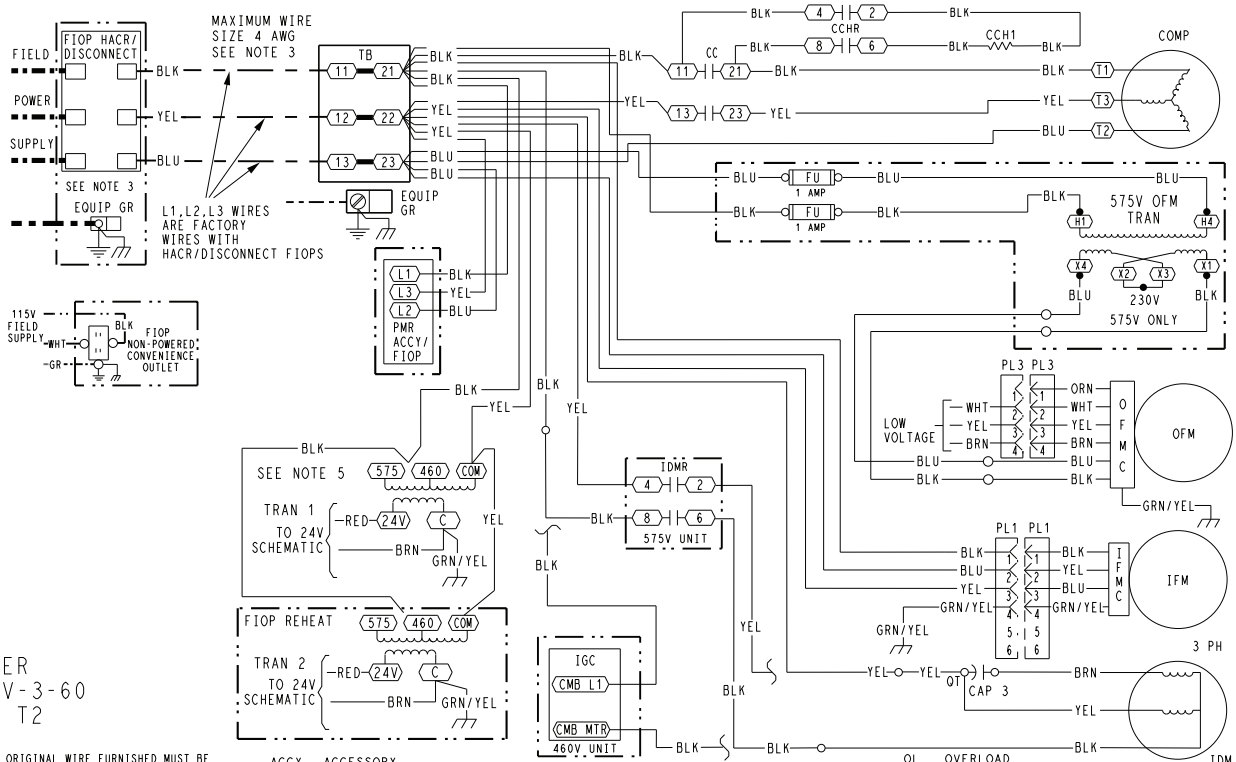

YAC POWER
460/575V-3-60
3-5 TON T2

NOTES

- IF ANY OF THE ORIGINAL WIRE FURNISHED MUST BE REPLACED; IT MUST BE REPLACED WITH TYPE 90°C WIRE OR ITS EQUIVALENT.
- COMPRESSOR AND FAN MOTORS ARE THERMALLY PROTECTED.
- USE COPPER CONDUCTOR ONLY.
- DO NOT DISCONNECT POWER PLUG OR SIGNAL WIRE WHILE UNDER LOAD.
- TRANSFORMER IS DEDICATED BASED ON UNIT VOLTAGE. TAPS ONLY SHOWN TO SIMPLIFY SCHEMATIC.

LEGEND

- MARKED WIRE
- TERMINAL (MARKED)
- TERMINAL (UNMARKED)
- TERMINAL BLOCK
- SPLICE
- SPLICE (MARKED)
- FACTORY WIRING
- FIELD CONTROL WIRING
- FIELD POWER WIRING
- CIRCUIT BOARD TRACE
- ACCESSORY OR OPTIONAL WIRING

ACCY	ACCESSORY	HGRH	HOT GAS REHEAT
AUX	AUXILIARY	HPC	HEAD PRESSURE CONTROL
AWG	AMERICAN WIRE GAGE	HPS	HIGH PRESSURE SWITCH
BA	BUILDING AUTOMATION NETWORK	HR	HEATER RELAY
CC	CONTACTOR, COMPRESSOR	HUM	HUMIDISTAT
C	COMMON	I	IGNITOR
CAP	CAPACITOR	IAQ	INDOOR AIR QUALITY SENSORS
CB	CIRCUIT BREAKER	IDM	INDUCED DRAFT MOTOR
CCH	CRANKCASE HEATER RELAY	IDMR	INDUCED DRAFT RELAY
CCHTS	CRANKCASE HEATER TEMP SWITCH	IFM	INDOOR FAN MOTOR
CLO	COMPRESSOR LOCKOUT	IFMC	INDOOR FAN MOTOR CONTROL
CLV	COOLING LIQUID VALVE	IFO	INDOOR FAN ON SIGNAL
CMB	CENTRIFUGAL MOTOR BLOWER	IFG	INTEGRATED GAS CONTROL
COFS	CONDENSATE OVERFLOW SWITCH	I	IGNITOR
COM	SIGNAL COMMON	IRH	INDOOR RELATIVE HUMIDITY
COMP	COMPRESSOR MOTOR	JMP	JUMPER
DDC	DIRECT DIGITAL CONTROL	L1	LINE 1
DFB	DEFROST BOARD	LA	LOW AMBIENT LOCKOUT
DFT	DEFROST THERMOSTAT	LAR	LOW AMBIENT RELAY
EHR	ELECTRIC HEAT RELAY	LAS	LOW AMBIENT SWITCH
ENTH	ENTHALPY	LDR	COMPRESSOR LOADER
EQUIP	EQUIPMENT	LEN	LOCAL EQUIPMENT NETWORK
ERV	ENERGY RECOVERY VENTILATOR	LOC	LOSS OF CHARGE
ESL	ENTHALPY SENSOR - LOW	LOOP PWR	CURRENT LOOP POWER
FB	FUSE BLOCK	LPS	LOW PRESSURE SWITCH
FIOP	FACTORY INSTALLED OPTION	LS	LIMIT SWITCH
FPT	FREEZE PROTECTION THERMOSTAT	LSM	LIMIT SWITCH (MANUAL RESET)
FS	FLAME SWITCH	LTL0	LOW TEMP LOCKOUT
FST	FAN HOUSING TEMP SENSOR	MBB	MAIN BASE BOARD
FU	FUSE	MOV	METAL OXIDE VARISTOR
G	THERMOSTAT FAN CALL	MTR	MOTOR
GR(ND)	GROUND	OAO	OUTDOOR AIR QUALITY
GV	GAS VALVE	OAT	OUTDOOR AIR TEMP. SEN
HACR	HEATING, AIR-CONDITIONING, REFRIGERATION BREAKER	OFM	OUTDOOR FAN MOTOR
HGRH	HOT GAS REHEAT	OFMC	OUTDOOR FAN MOTOR CONTROL
		OFR	OUTDOOR FAN RELAY

OL	OVERLOAD	PL3	PLUG ASSEMBLY
PER	POWER EXHAUST RELAY	PL1	PLUG ASSEMBLY
PH	PHASE	PL3	PLUG ASSEMBLY
POT	POTENTIOMETER	PL1	PLUG ASSEMBLY
PMR	PHASE MONITOR RELAY	PL3	PLUG ASSEMBLY
PS	PRESSURE SWITCH	PL1	PLUG ASSEMBLY
PWM	PULSE WIDTH MODULATION	PL3	PLUG ASSEMBLY
QT	QUADRUPLE TERMINAL	PL1	PLUG ASSEMBLY
R	THERMOSTAT POWER	PL3	PLUG ASSEMBLY
RAT	RETURN AIR TEMP. SEN	PL1	PLUG ASSEMBLY
RCR	REHEAT CONTROL RELAY	PL3	PLUG ASSEMBLY
RDB	REFRIGERANT DISSIPATION BOARD	PL1	PLUG ASSEMBLY
RDS	REFRIGERANT DISSIPATION SENSOR	PL3	PLUG ASSEMBLY
RDV	REHEAT DISCHARGE VALVE	PL1	PLUG ASSEMBLY
RH	RELATIVE HUMIDITY	PL3	PLUG ASSEMBLY
RLV	REHEAT LIQUID VALVE	PL1	PLUG ASSEMBLY
RNET	LOCAL ACCESS NETWORK	PL3	PLUG ASSEMBLY
RS	ROLL-OUT SWITCH	PL1	PLUG ASSEMBLY
RVS	REVERSING VALVE SOLENOID	PL3	PLUG ASSEMBLY
SAT	SUPPLY AIR TEMP. SENSOR	PL1	PLUG ASSEMBLY
SDP	SYSTEM DISCHARGE PRESSURE	PL3	PLUG ASSEMBLY
SPRH	SPACE RELATIVE HUMIDITY	PL1	PLUG ASSEMBLY
SPT	SPACE TEMPERATURE SENSOR	PL3	PLUG ASSEMBLY
SPTO	SPACE TEMPERATURE OFFSET	PL1	PLUG ASSEMBLY
SSP	SYSTEM SUCTION PRESSURE	PL3	PLUG ASSEMBLY
STD	STANDARD	PL1	PLUG ASSEMBLY
SW	SWITCH	PL3	PLUG ASSEMBLY
TB	TERMINAL BLOCK	PL1	PLUG ASSEMBLY
TD	TIME DELAY RELAY	PL3	PLUG ASSEMBLY
TRAN	TRANSFORMER	PL1	PLUG ASSEMBLY
UCB	UNIT CONTROL BOARD	PL3	PLUG ASSEMBLY
W1	1st STAGE OF HEATING CALL	PL1	PLUG ASSEMBLY
W2	2nd STAGE OF HEATING CALL	PL3	PLUG ASSEMBLY
Y1	1st STAGE OF COOLING CALL	PL1	PLUG ASSEMBLY
Y2	2nd STAGE OF COOLING CALL	PL3	PLUG ASSEMBLY

48TC005575 B

Typical wiring diagrams (cont)



Typical 48GE 04-06 Ultra Low NOx Power Wiring Diagram for Electromechanical Units, 460-3-60 Unit Shown

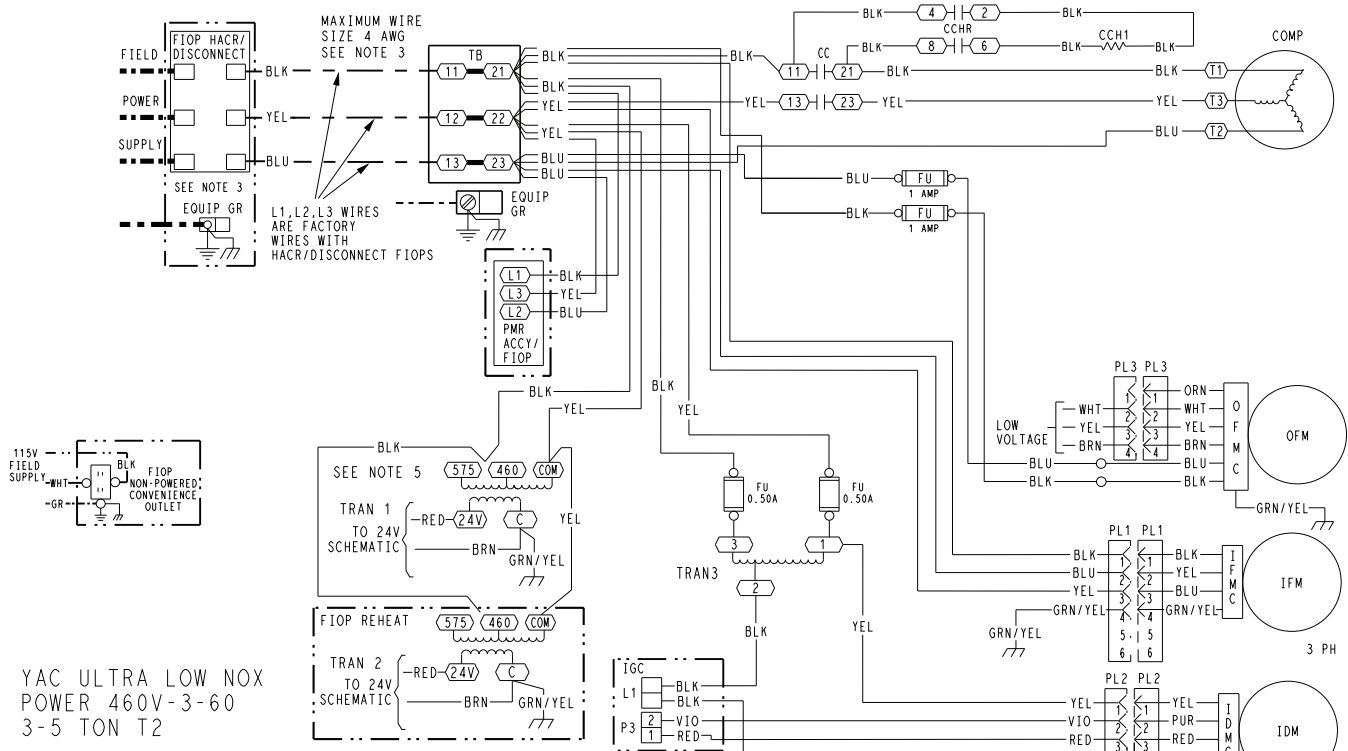

YAC ULTRA LOW NOX
POWER 460V-3-60
3-5 TON T2

NOTES

1. IF ANY OF THE ORIGINAL WIRE FURNISHED MUST BE REPLACED, IT MUST BE REPLACED WITH TYPE 90° C WIRE OR ITS EQUIVALENT.
2. COMPRESSOR AND FAN MOTORS ARE THERMALLY PROTECTED.
3. USE COPPER CONDUCTOR ONLY.
4. DO NOT DISCONNECT POWER PLUG OR SIGNAL WIRE WHILE UNDER LOAD.
5. TRANSFORMER IS DEDICATED BASED ON UNIT VOLTAGE. TAPS ONLY SHOWN TO SIMPLIFY SCHEMATIC.

LEGEND

- (X) MARKED WIRE
- (X) TERMINAL (MARKED)
- () TERMINAL (UNMARKED)
- (X) TERMINAL BLOCK
- SPLICE
- () SPLICE (MARKED)
- FACTORY WIRING
- FIELD CONTROL WIRING
- FIELD POWER WIRING
- CIRCUIT BOARD TRACE
- ACCESSORY OR OPTIONAL WIRING

ACCY	AUXILIARY	HGRH	HOT GAS REHEAT	PER	POWER EXHAUST RELAY
AUX	AUXILIARY	HPC	HEAD PRESSURE CONTROL	PH	PHASE
AWG	AMERICAN WIRE GAGE	HPS	HIGH PRESSURE SWITCH	PL	PLUG ASSEMBLY
BA	BUILDING AUTOMATION NETWORK	HR	HEATER RELAY	POT	POTENTIOMETER
CC	CONTACTOR, COMPRESSOR	HUM	HUMIDISTAT	PMR	PHASE MONITOR RELAY
C	COMMON	I	IGNITOR	PS	PRESSURE SWITCH
CAP	CAPACITOR	IAQ	INDOOR AIR QUALITY SENSORS	PWM	PULSE WIDTH MODULATION
CB	CIRCUIT BREAKER	IDM	INDUCED DRAFT MOTOR	QT	QUADRUPEL TERMINAL
CCH	CRANKCASE HEATER	IDMCR	INDUCED DRAFT MOTOR CONTROLLER	R	RESISTOR
CCHRS	CRANKCASE HEATER RELAY	IFM	INDOOR FAN MOTOR	RAT	RETURN AIR TEMP. SEN
CLO	COMPRESSOR LOCKOUT	IFMCR	INDOOR FAN MOTOR CONTROLLER	RCR	REHEAT CONTROL RELAY
CLV	COOLING LIQUID VALVE	IFO	INDOOR FAN ON SIGNAL	RDB	REFRIGERANT DISSIPATION BOARD
CMB	CENTRIFUGAL MOTOR BLOWER	IGC	INTEGRATED GAS CONTROL	RDS	REFRIGERANT DISSIPATION SENSOR
COFS	CONDENSATE OVERFLOW SWITCH	IRH	INDOOR RELATIVE HUMIDITY	RDV	REHEAT DISCHARGE VALVE
COM	SIGNAL COMMON	JMP	JUMPER	RH	RELATIVE HUMIDITY
COMP	COMPRESSOR MOTOR	L1	LINE 1	RLV	REHEAT LIQUID VALVE
DC	DIRECT DIGITAL CONTROL	LA	LOW AMBIENT LOCKOUT	RNET	LOCAL ACCESS NETWORK
DFB	DEFROST BOARD	LAR	LOW AMBIENT RELAY	RS	ROLLOUT SWITCH
DFT	DEFROST THERMOSTAT	LAS	LOW AMBIENT SWITCH	RVS	REVERSING VALVE SOLENOID
EHR	ELECTRIC HEAT RELAY	LDR	COMPRESSOR LOADER	SAT	SUPPLY AIR TEMP. SENSOR
ENTH	ENTHALPY	LDR	LOCAL EQUIPMENT NETWORK	SDP	SYSTEM DISCHARGE PRESSURE
EQUIP	EQUIPMENT	LEN	LOSS OF CHARGE	SDR	SPACE RELATIVE HUMIDITY
ERV	ENERGY RECOVERY VENTILATOR	LOOP	CURRENT LOOP POWER	SPT	SPACE TEMPERATURE SENSOR
ESL	ENTHALPY SENSOR - LOW	LPS	LOW PRESSURE SWITCH	SPTO	SPACE TEMPERATURE OFFSET
FB	FUSE BLOCK	LS	LIMIT SWITCH	SSP	SYSTEM SUCTION PRESSURE
FIOF	FACTORY INSTALLED OPTION	LSM	LIMIT SWITCH (MANUAL RESET)	STD	STANDARD
FPT	FREZE PROTECTION THERMOSTAT	LTL	LOW TEMP LOCKOUT	SW	SWITCH
FS	FLAME SWITCH	LTO	LOW TEMP LOCKOUT	TB	TERMINAL BLOCK
FST	FAN HOUSING TEMP SENSOR	MBB	MAIN BASE BOARD	TDR	TIME DELAY RELAY
FU	FUSE	MTR	MOTOR	TRAN	TRANSFORMER
GRND	GROUND	MOV	METAL OXIDE VARISTOR	UCB	UNIT CONTROL BOARD
GV	GAS VALVE	OAO	OUTDOOR AIR QUALITY	W1	1st STAGE OF HEATING CALL
HACR	HEATING, AIR-CONDITIONING, REFRIGERATION BREAKER	OAT	OUTDOOR AIR TEMP. SEN	W2	2nd STAGE OF HEATING CALL
HGR	HOT GAS REHEAT	OFM	OUTDOOR FAN MOTOR	Y1	1st STAGE OF COOLING CALL
		OFMCR	OUTDOOR FAN MOTOR CONTROLLER	Y2	2nd STAGE OF COOLING CALL
		ORF	OUTDOOR FAN RELAY		
		OL	OVERLOAD		

48TC005592 B

Typical 48GE 04-06 Power Wiring Diagram with SystemVu Controller, 460/575-3-60 Unit Shown

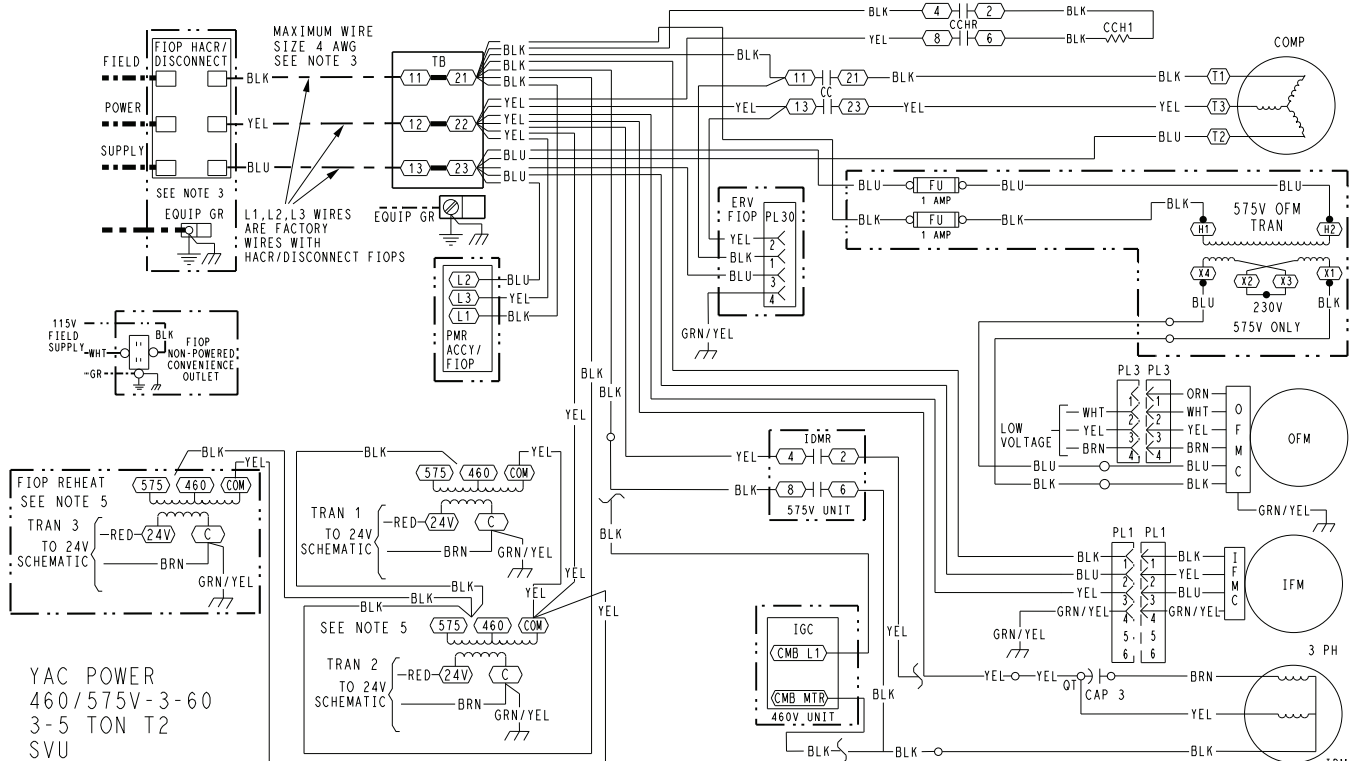

YAC POWER
460/575V-3-60
3-5 TON T2
SVU

- NOTES**
- IF ANY OF THE ORIGINAL WIRE FURNISHED MUST BE REPLACED, IT MUST BE REPLACED WITH TYPE 90° C WIRE OR ITS EQUIVALENT.
 - COMPRESSOR AND FAN MOTORS ARE THERMALLY PROTECTED.
 - USE COPPER CONDUCTOR ONLY.
 - DO NOT DISCONNECT POWER PLUG OR SIGNAL WIRE WHILE UNDER LOAD.
 - TRANSFORMER IS DEDICATED BASED ON UNIT VOLTAGE. TAPS ONLY SHOWN TO SIMPLIFY SCHEMATIC.

LEGEND

- (X) MARKED WIRE
- (X) TERMINAL (MARKED)
- () TERMINAL (UNMARKED)
- (X) TERMINAL BLOCK
- (•) SPLICE
- (•) SPLICE (MARKED)
- FACTORY WIRING
- - - FIELD CONTROL WIRING
- - - FIELD POWER WIRING
- · - · - CIRCUIT BOARD TRACE
- · - · - ACCESSORY OR OPTIONAL WIRING

- ACCY ACCESSORY
- AUX AUXILIARY
- AWG AMERICAN WIRE GAGE
- BA BUILDING AUTOMATION NETWORK
- CC CONTACTOR, COMPRESSOR
- C COMMON
- CAP CAPACITOR
- CB CIRCUIT BREAKER
- CCH CRANKCASE HEATER
- CCHR CRANKCASE HEATER RELAY
- CCHTS CRANKCASE HEATER TEMP SWITCH
- CLO COMPRESSOR LOCKOUT
- CLV COOLING LIQUID VALVE
- CMB CENTRIFUGAL MOTOR BLOWER
- COFS CONDENSATE OVERFLOW SWITCH
- COM SIGNAL COMMON
- COMP COMPRESSOR MOTOR
- DDC DIRECT DIGITAL CONTROL
- DFB DEFROST BOARD
- DFT DEFROST THERMOSTAT
- EHR ELECTRIC HEAT RELAY
- ENTH ENTHALPY
- EQUIP EQUIPMENT
- ERV ENERGY RECOVERY VENTILATOR
- ESL ENTHALPY SENSOR - LOW
- FB FUSE BLOCK
- FIOF FACTORY INSTALLED OPTION
- FPT FREEZE PROTECTION THERMOSTAT
- FS FLAME SWITCH
- FST FAN HOUSING TEMP SENSOR
- FU FUSE
- G THERMOSTAT FAN CALL
- GR(GND) GROUND
- GV GAS VALVE
- HACR HEATING AIR-CONDITIONING, REFRIGERATION BREAKER
- HGRH HOT GAS REHEAT
- HGRH HOT GAS REHEAT
- HPC HEAD PRESSURE CONTROL
- HPS HIGH PRESSURE SWITCH
- HR HEATER RELAY
- HUM HUMIDISTAT
- I IGNITOR
- IAQ INDOOR AIR QUALITY SENSORS
- IDM INDUCED DRAFT MOTOR
- IDMR INDUCED DRAFT RELAY
- IFM INDOOR FAN MOTOR
- IFMC INDOOR FAN MOTOR CONTROL
- IFO INDOOR FAN ON SIGNAL
- IGC INTEGRATED GAS CONTROL
- I IGNITOR
- IRH INDOOR RELATIVE HUMIDITY
- JMP JUMPER
- L1 LINE 1
- LA LOW AMBIENT LOCKOUT
- LAR LOW AMBIENT RELAY
- LAS LOW AMBIENT SWITCH
- LDR COMPRESSOR LOADER
- LEN LOCAL EQUIPMENT NETWORK
- LOC LOSS OF CHARGE
- LOPWR CURRENT LOOP POWER
- LPS LOW PRESSURE SWITCH
- LS LIMIT SWITCH
- LSM LIMIT SWITCH (MANUAL RESET)
- LTLO LOW TEMP LOCKOUT
- MBO MAIN BASE BOARD
- MOV METAL OXIDE VARISTOR
- MTR MOTOR
- OAO OUTDOOR AIR QUALITY
- OARH OUTDOOR AIR RELATIVE HUMIDITY
- OAT OUTDOOR AIR TEMP. SEN
- OFM OUTDOOR FAN MOTOR
- OFMC OUTDOOR FAN MOTOR CONTROL
- OFR OUTDOOR FAN RELAY
- OL OVERLOAD
- PER POWER EXHAUST RELAY
- PH PHASE
- PL PLUG ASSEMBLY
- POT POTENTIOMETER
- PMR PHASE MONITOR RELAY
- PS PRESSURE SWITCH
- PWM PULSE WIDTH MODULATION
- QT QUADRUPLT TERMINAL
- R THERMOSTAT POWER
- RAT RETURN AIR TEMP. SEN
- RCR REHEAT CONTROL RELAY
- RDB REFRIGERANT DISSIPATION BOARD
- RDS REFRIGERANT DISSIPATION SENSOR
- RDV REHEAT DISCHARGE VALVE
- RH RELATIVE HUMIDITY
- RLV REHEAT LIQUID VALVE
- RNET LOCAL ACCESS NETWORK
- RS ROLLOUT SWITCH
- RVS REVERSING VALVE SOLENOID
- SAT SUPPLY AIR TEMP SENSOR
- SDP SYSTEM DISCHARGE PRESSURE
- SPRH SPACE RELATIVE HUMIDITY
- SPT SPACE TEMPERATURE SENSOR
- SPTO SPACE TEMPERATURE OFFSET
- SSP SYSTEM SUCTION PRESSURE
- STD STANDARD
- SW SWITCH
- TB TERMINAL BLOCK
- TDR TIME DELAY RELAY
- TRAN TRANSFORMER
- UCB UNIT CONTROL BOARD
- W1 1st STAGE OF HEATING CALL
- W2 2nd STAGE OF HEATING CALL
- Y1 1st STAGE OF COOLING CALL
- Y2 2nd STAGE OF COOLING CALL

48TC005580 C

Typical 48GE 04-06 Ultra Low NOx Power Wiring Diagram with SystemVu Controller, 460-3-60 Unit Shown

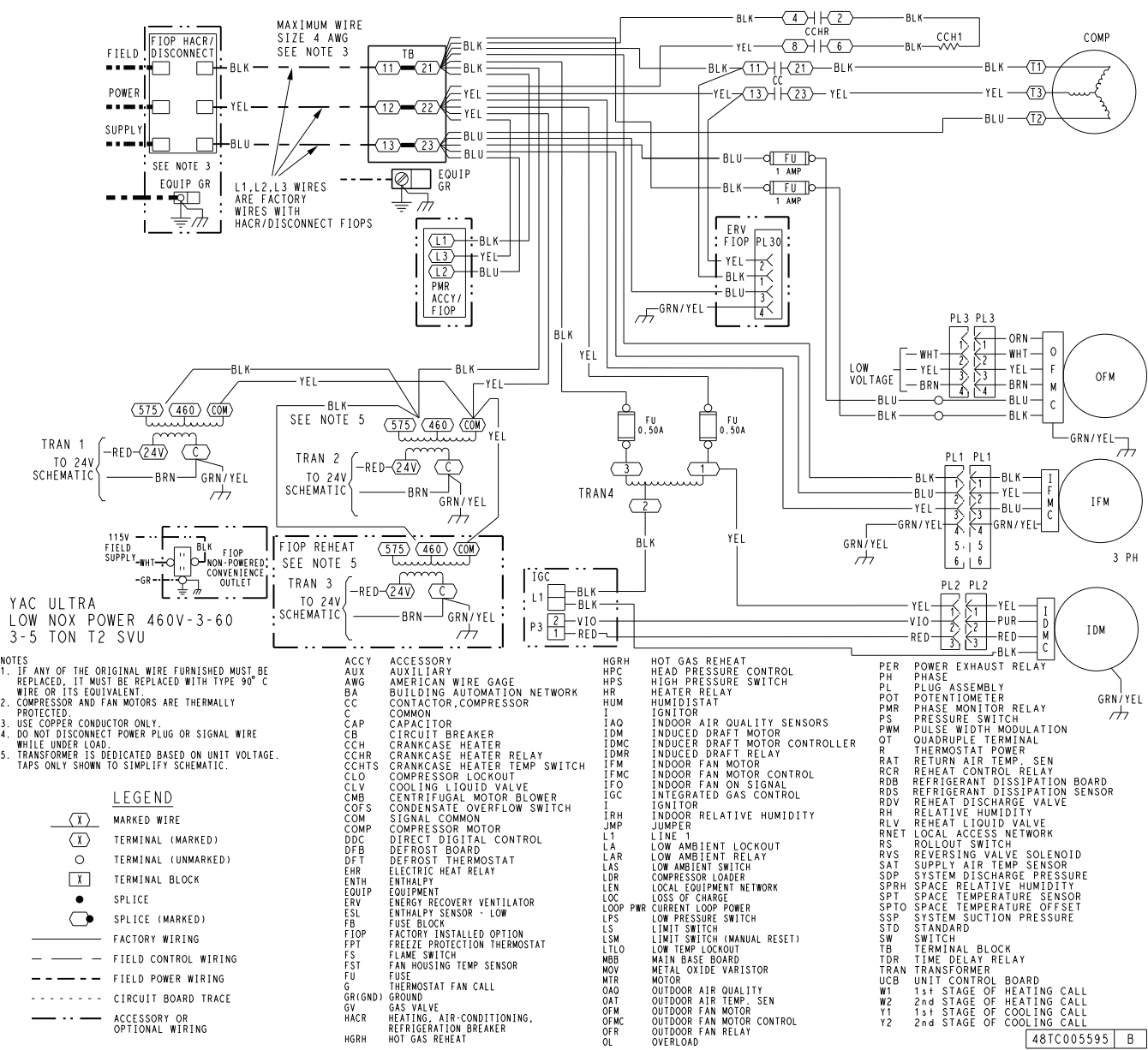

Typical Control Wiring Diagram — 50GE 04-06 Unit with Electromechanical Control and POL224 Economizer

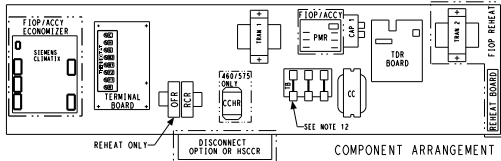

- NOTES:**
1. TERMINAL BOARD SCHEMATIC LAYOUT DOES NOT MATCH ACTUAL TERMINAL BOARD LAYOUT.
 2. TERMINAL BOARD JUMPERS 1, 2 AND 3 ARE CUT FOR REHEAT UNITS ONLY.
 3. REMOVE DESIGNATED JUMPERS ON TERMINAL BOARD WHEN ADDING SMOKE DETECTORS, OCCUPANCY AND REMOTE SHUTDOWN.
 4. USE ABC AS COURSE AND POT AS FINE ADJUSTMENTS FOR SETTING HIGH FAN SPEED. LOW SPEED IS AN OFFSET BASED ON DIP SWITCHES.
 5. 2-PIN LOW SPEED DIP SWITCH POSITIONS ARE FACTORY SET AS SHOWN.
 6. HANDBY SET AND CUTOUT SET TO "MIN." JUMPER PIN ON TOP 2-PINS AS SHOWN.
 7. THE * WIRE COLOR IS FOR DIFFERENTIATION WITHIN THIS SCHEMATIC.
 8. COMPRESSOR LOADERS PLUS CONTAINS BRIDGE RECTIFIER TO CONVERT AC TO DC.
 9. TBA LOCATED IN HEAT SECTION.
 10. TO CONVERT TO A SINGLE STAGE HEATER MOVE VIOLET WIRE AT TBA TO CONNECT WITH WHITE WIRE.
 11. CONTROL BOARDS SHOWN HERE ARE IN THE UNPOWERED STATE.
 12. 3 PHASE UNIT SHOWN. ON 1 PHASE UNITS THIS IS A 2 POLE TERMINAL BLOCK.
 13. THE CCR# AND CCHTS ARE FOR 460/575V UNITS ONLY.

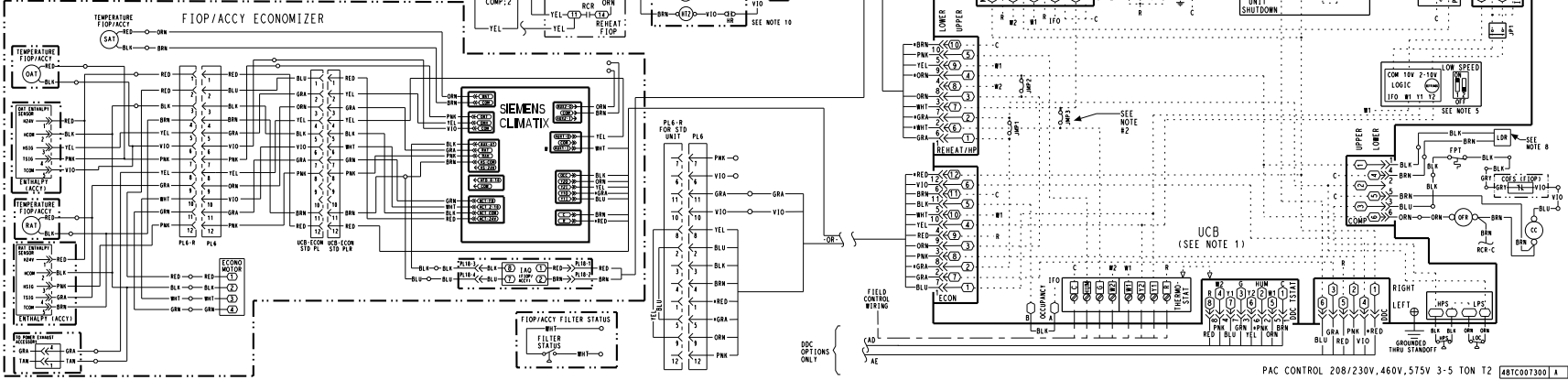

Typical Control Wiring Diagram — 50GE 04-06 Unit with SystemVu Controller

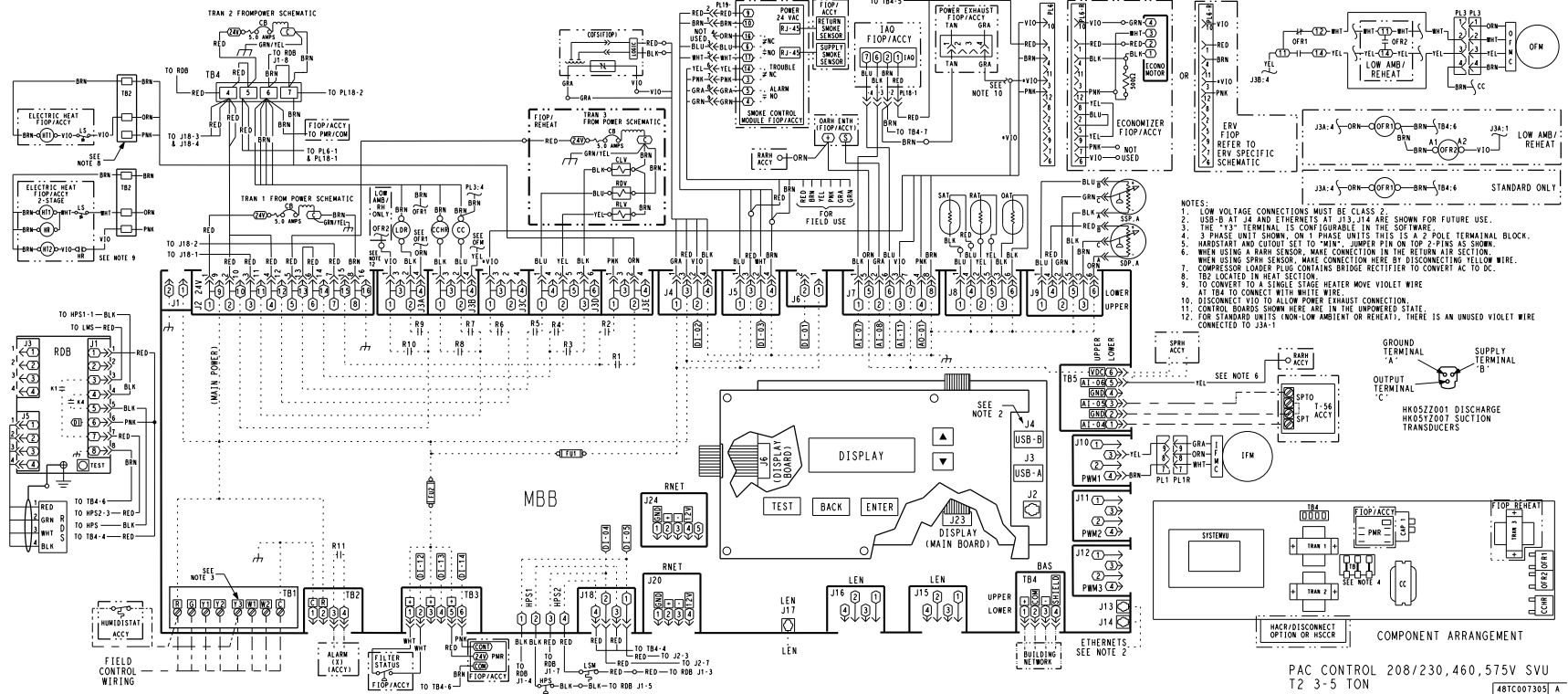

Typical 50GE 04-06 Power Wiring Diagram, 460/575-3-60 Unit Shown

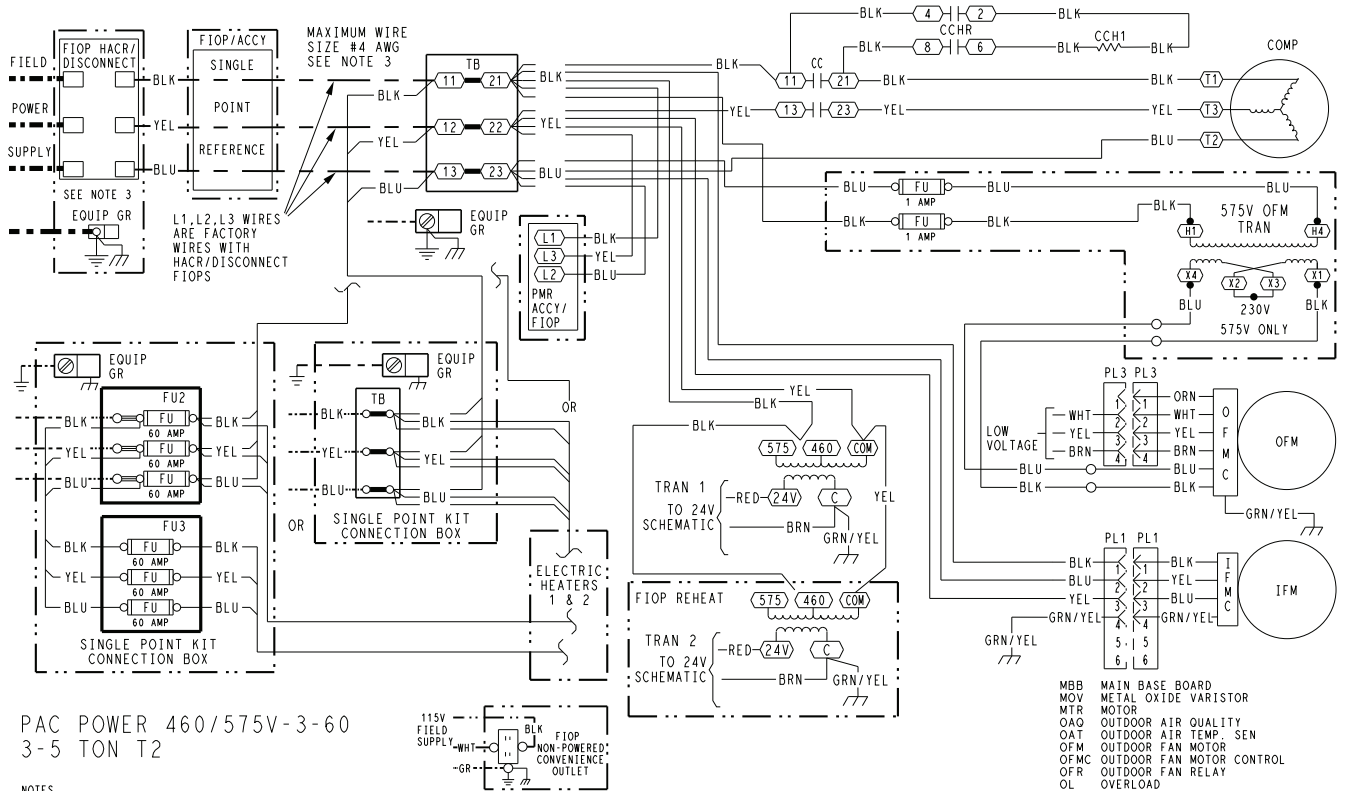

PAC POWER 460/575V-3-60
3-5 TON T2

NOTES

1. IF ANY OF THE ORIGINAL WIRE FURNISHED MUST BE REPLACED, IT MUST BE REPLACED WITH TYPE 90° C WIRE OR ITS EQUIVALENT.
2. COMPRESSOR AND FAN MOTORS ARE THERMALLY PROTECTED.
3. USE COPPER CONDUCTOR ONLY.
4. DO NOT DISCONNECT POWER-PLUG OR SIGNAL WIRE WHILE UNDER LOAD.
5. TRANSFORMER IS DEDICATED BASED ON UNIT VOLTAGE. TAPS ONLY SHOWN TO SIMPLIFY SCHEMATIC.

LEGEND

- (X) MARKED WIRE
- (X) TERMINAL (MARKED)
- (O) TERMINAL (UNMARKED)
- (X) TERMINAL BLOCK
- (●) SPLICE
- (●) SPLICE (MARKED)
- FACTORY WIRING
- - - FIELD CONTROL WIRING
- - - FIELD POWER WIRING
- - - - - CIRCUIT BOARD TRACE
- - - - - ACCESSORY OR OPTIONAL WIRING

- | | | | | | |
|-------|------------------------------|----------|-------------------------|------|-----------------------------|
| ACCY | ACCESSORY | G | GROUND | HR | HEATER RELAY |
| AWG | AMERICAN WIRE GAGE | HGRH | HEAD PRESSURE CONTROL | HPC | HIGH PRESSURE SWITCH |
| BAS | BUILDING AUTOMATION NETWORK | HUM | HUMIDISTAT | IAQ | INDOOR AIR QUALITY SENSORS |
| CC | CONTACTOR, COMPRESSOR COMMON | IFM | INDOOR FAN MOTOR | IFMC | INDOOR FAN MOTOR CONTROL |
| C | CAPACITOR | IFO | INDOOR FAN ON SIGNAL | IRH | INDOOR RELATIVE HUMIDITY |
| CB | CIRCUIT BREAKER | JMP | JUMPER | L1 | LINE 1 |
| CCH | CRANKCASE HEATER | LA | LOW AMBIENT LOCKOUT | LAR | LOW AMBIENT RELAY |
| CCHR | CRANKCASE HEATER RELAY | LAS | LOW AMBIENT SWITCH | LDR | COMPRESSOR LOADER |
| CCHTS | CRANKCASE HEATER TEMP SWITCH | LEN | LOCAL EQUIPMENT NETWORK | LOC | LOSS OF CHARGE |
| CLO | COMPRESSOR LOCKOUT | LOOP PWR | CURRENT LOOP POWER | LPS | LOW PRESSURE SWITCH |
| CLV | COOLING LIQUID VALVE | LS | LIMIT SWITCH | LSM | LIMIT SWITCH (MANUAL RESET) |
| COFS | CONDENSATE OVERFLOW SWITCH | LTFO | LOW TEMP LOCKOUT | | |
| COM | SIGNAL COMMON | | | | |
| COMP | COMPRESSOR MOTOR | | | | |
| DDC | DIRECT DIGITAL CONTROL | | | | |
| DFB | DEFROST BOARD | | | | |
| DFT | DEFROST THERMOSTAT | | | | |
| EHR | ELECTRIC HEAT RELAY | | | | |
| ENTH | ENTHALPY | | | | |
| ERV | ENERGY RECOVERY VENTILATOR | | | | |
| ESL | ENTHALPY SENSOR - LOW | | | | |
| FB | FUSE BLOCK | | | | |
| FIOF | FACTORY INSTALLED OPTION | | | | |
| FPT | FREEZE PROTECTION THERMOSTAT | | | | |
| FST | FAN HOUSING TEMP SENSOR | | | | |
| FU | FUSE | | | | |

48TC005577 B

Typical 50GE 04-06 Power Wiring Diagram with SystemVu Controller, 460/575-3-60 Unit

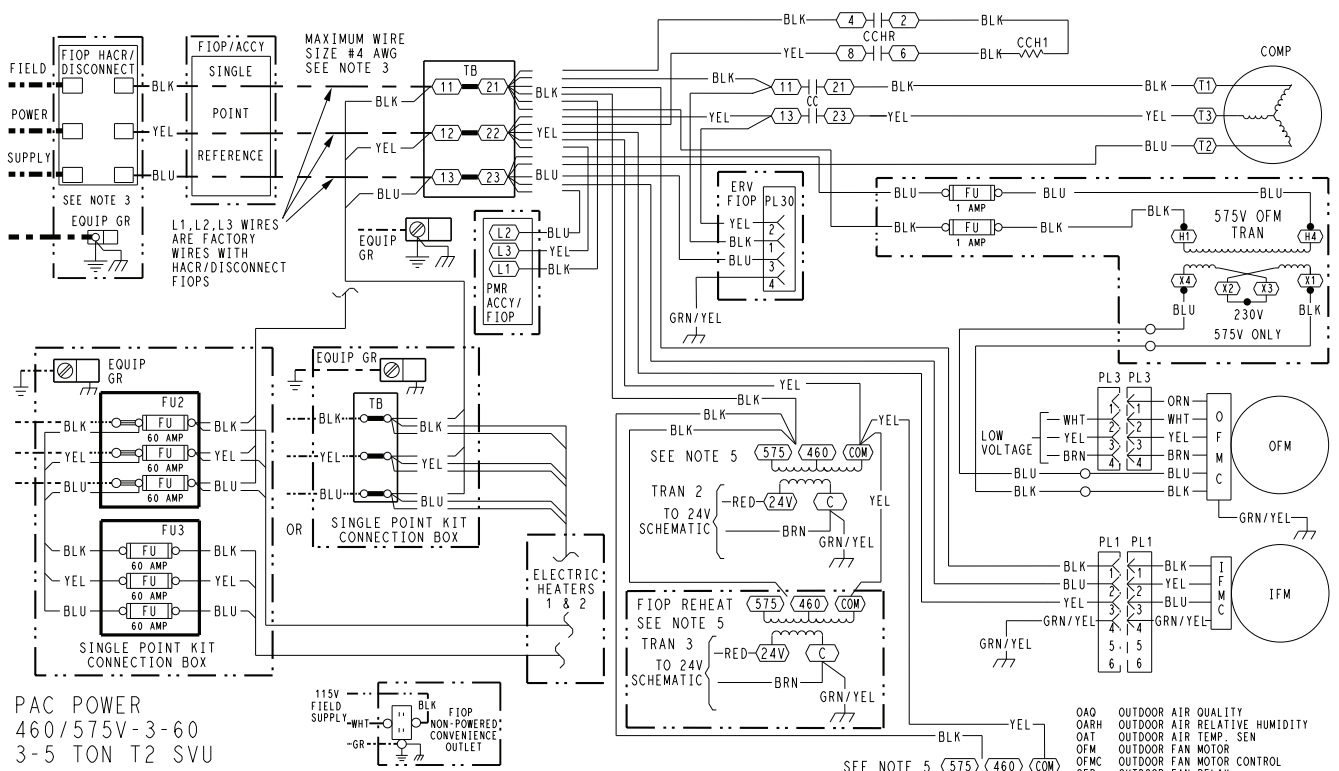

PAC POWER
460/575V-3-60
3-5 TON T2 SVU

- NOTES**
- IF ANY OF THE ORIGINAL WIRE FURNISHED MUST BE REPLACED, IT MUST BE REPLACED WITH TYPE 90° C WIRE OR ITS EQUIVALENT.
 - COMPRESSOR AND FAN MOTORS ARE THERMALLY PROTECTED.
 - USE COPPER CONDUCTOR ONLY.
 - DO NOT DISCONNECT POWER PLUG OR SIGNAL WIRE WHILE UNDER LOAD.
 - TRANSFORMER IS DEDICATED BASED ON UNIT VOLTAGE. TAPS ONLY SHOWN TO SIMPLIFY SCHEMATIC.

LEGEND

- (X) MARKED WIRE
- (X) TERMINAL (MARKED)
- () TERMINAL (UNMARKED)
- (X) TERMINAL BLOCK
- SPLICE
- (●) SPLICE (MARKED)
- FACTORY WIRING
- - - FIELD CONTROL WIRING
- - - FIELD POWER WIRING
- - - CIRCUIT BOARD TRACE
- - - ACCESSORY OR OPTIONAL WIRING

- | | | | | | |
|-------|------------------------------|--------|--|---------|------------------|
| ACCY | ACCESSORY | G | GROUND | TRN 1 | TO 24V SCHEMATIC |
| AWG | AMERICAN WIRE GAGE | GR(ND) | GROUND | RED-24V | |
| BAS | BUILDING AUTOMATION NETWORK | HACR | HEATING, AIR-CONDITIONING, REFRIGERATION BREAKER | BRN | |
| CC | CONTACTOR, COMPRESSOR | HR | HEATER RELAY | GRN/YEL | |
| C | COMMON | HGRH | HOT GAS REHEAT | | |
| CAP | CAPACITOR | HPC | HEAD PRESSURE CONTROL | | |
| CB | CIRCUIT BREAKER | HPS | HIGH PRESSURE SWITCH | | |
| CCH | CRANKCASE HEATER | HUM | HUMIDISTAT | | |
| CCHR | CRANKCASE HEATER RELAY | IAQ | INDOOR AIR QUALITY SENSORS | | |
| CCHTS | CRANKCASE HEATER TEMP SWITCH | IFM | INDOOR FAN MOTOR | | |
| CLO | COMPRESSOR LOCKOUT | IFMC | INDOOR FAN MOTOR CONTROL | | |
| CLV | COOLING LIQUID VALVE | IFO | INDOOR FAN ON SIGNAL | | |
| COFS | CONDENSATE OVERFLOW SWITCH | IRH | INDOOR RELATIVE HUMIDITY | | |
| COM | SIGNAL COMMON | JMP | JUMPER | | |
| COMP | COMPRESSOR MOTOR | L1 | LINE 1 | | |
| DDC | DIRECT DIGITAL CONTROL | LA | LOW AMBIENT LOCKOUT | | |
| DFB | DEFROST BOARD | LAR | LOW AMBIENT RELAY | | |
| DFT | DEFROST THERMOSTAT | LAS | LOW AMBIENT SWITCH | | |
| EHR | ELECTRIC HEAT RELAY | LDR | COMPRESSOR LOADER | | |
| ENTH | ENTHALPY | LEN | LOCAL EQUIPMENT NETWORK | | |
| ERV | ENERGY RECOVERY VENTILATOR | LOP | LOSS OF CHARGE | | |
| ESL | ENTHALPY SENSOR - LOW | LOOP | CURRENT LOOP POWER | | |
| FB | FUSE BLOCK | LPS | LOW PRESSURE SWITCH | | |
| FIOP | FACTORY INSTALLED OPTION | LS | LIMIT SWITCH | | |
| FPT | FREEZE PROTECTION THERMOSTAT | LSM | LIMIT SWITCH (MANUAL RESET) | | |
| FST | FAN HOUSING TEMP SENSOR | LTLO | LOW TEMP LOCKOUT | | |
| FU | FUSE | MBB | MAIN BASE BOARD | | |
| | | MOV | METAL OXIDE VARISTOR | | |
| | | MTR | MOTOR | | |

48TC005583 B

General

The sequence below describes the sequence of operation for an electromechanical unit with and without a factory-installed EconomizerONE (POL224 controller). For information regarding a direct digital controller, see the start-up, operations, and troubleshooting manual for the applicable controller.

Dissipation

When the factory-installed dissipation system detects a level of refrigerant leak in the unit, a safety dissipation mode will be activated. During this dissipation mode, the thermostat will be disabled and the indoor fan will run at 66% of the maximum speed of the motor. When the refrigerant leak levels are normal for 5 minutes, the unit will return to normal operation.

Electromechanical units without economizer

Cooling (2-stage units)

When the thermostat calls for cooling, terminals G and Y1 are energized. The indoor fan will run at the low fan speed and the compressor contactor (CC) will be energized, causing the compressor and outdoor fan to turn on. The low indoor fan speed is 75% of the user-set fan speed, the compressor will run at partial capacity, and the outdoor fan will run at low speed.

If additional cooling is needed, then the thermostat will add the call for Y2. This will increase the indoor fan speed to the user-set fan speed, energize the compressor loader for full compressor capacity, and energize the outdoor fan relay (OFR) for high speed.

When the thermostat removes the call for Y2 but leaves the Y1, the indoor fan will reduce speed to 75% of the user-set fan speed, the compressor loader will turn off, and the outdoor fan will drop to low speed. When the thermostat removes the call for Y1, the compressor contactor will de-energize, shutting down the compressor and the outdoor fan. When the thermostat removes the call for G, the indoor fan will turn off after the specific unit fan off delay.

Gas heating (48GE units)

When the thermostat calls for heating, power is sent to W on the Integrated Gas Controller (IGC) board. An LED (light-emitting diode) on the IGC board turns on and remains on during normal operation. A check is made to ensure that the roll-out switch and limit switch are closed. If the check was successful, then the induced-draft motor is energized, and when its speed is satisfactory, as proven by the flue gas pressure switch, the ignition activation period begins. The burners will ignite within 5 seconds. If the burners do not light, there is a 22-second delay before another 5-second attempt. This sequence is repeated for 15 minutes or until the burners light. If, after the 15 minutes, the burners still have not lit, then heating is locked out. To reset the control, break 24-v power to the thermostat.

When ignition occurs, the IGC board will continue to monitor the condition of the roll-out switch, the limit switches, the flue gas pressure switch, and the flame sensor. Forty-five seconds after ignition occurs, assuming the unit is controlled through a room thermostat set for fan auto, the indoor-fan motor will energize (and the outdoor-air dampers will open to their minimum position). If, for some reason, the over-temperature limit opens prior to the start of the indoor fan blower, then the unit will shorten the

45 second delay to 5 seconds less than the time from initiation of heat to when the limit tripped. Gas will not be interrupted to the burners and heating will continue. Once the fan-on delay has been modified, it will not change back to 45 seconds until power is reset to the control. On units with 2 stages of heat, when additional heat is required, W2 closes and initiates power to the second stage of the main gas valve. When the thermostat is satisfied, W1 and W2 open and the gas valve closes, interrupting the flow of gas to the main burners. If the call for W1 lasted less than 1 minute, then the heating cycle will not terminate until 1 minute after W1 became active. If the unit is controlled through a room thermostat set for fan auto, then the indoor fan motor will continue to operate for an additional 45 seconds, then stop. If the over-temperature limit opens after the indoor motor is stopped but within 10 minutes of W1 becoming inactive, then on the next cycle the time will be extended by 15 seconds. The maximum delay is 3 minutes. Once modified, the fan off delay will not change back to 45 seconds unless power is reset to the control. A LED indicator is provided on the IGC to monitor operation.

Electric heating (50GE units)

NOTE: 50GE units are sold as cooling only. If electric heaters are required, use only factory-approved heaters. They will operate as follows.

Units have either 1 or 2 stages of electric heat. When the thermostat calls for heating, power is applied to G and the W1 terminals at the unit. The unit control will energize the indoor fan contactor and the first stage of electric heat. On units with 2-stage heating, when additional heating is required, the second stage of electric heat (if equipped) will be energized when power is applied at the W2 terminal on the unit.

IMPORTANT: The thermostat must be configured for Electric Heat so it will energize G with the W1 call.

Electromechanical units with factory-installed EconomizerONE

Cooling

When free cooling is not available, the compressors will be controlled by the zone thermostat. When free cooling is available, the outdoor-air damper is modulated by the EconomizerONE control to provide a 50°F (10°C) to 55°F (13°C) mixed-air temperature into the zone. As the mixed air temperature fluctuates above 55°F (13°C) or below 50°F (10°C) dampers will be modulated (open or close) to bring the mixed-air temperature back within control. If mechanical cooling is utilized with free cooling, the outdoor-air damper will maintain its current position at the time the compressor is started. If the increase in cooling capacity causes the mixed-air temperature to drop below 45°F (7°C), then the outdoor-air damper position will be decreased to the minimum position. If the mixed-air temperature continues to fall, the outdoor-air damper will close. Control returns to normal once the mixed-air temperature rises above 48°F (9°C). The power exhaust fans will be energized and de-energized, if installed, as the outdoor-air damper opens and closes.

If field-installed accessory CO₂ sensors are connected to the EconomizerONE control, a demand controlled ventilation strategy will begin to operate. As the CO₂ level in the zone increases above the CO₂ setpoint (on the

Sequence of operation (cont)



EconomizerONE controller), the minimum position of the damper will be increased proportionally until the Maximum Ventilation setting is reached. As the CO₂ level decreases because of the increase in fresh air, the outdoor-air damper will follow the higher demand condition from either the DCV mode or from the free cooling mode. For EconomizerONE operation, there must be a thermostat call for the fan (G). If the unit is occupied and the fan is on, the damper will operate at minimum position. Otherwise, the damper will be closed.

When the EconomizerONE control is in the occupied mode and a call for cooling exists (Y1 on the thermostat), the control will first check for indoor fan operation. If the fan is not on, then cooling will not be activated. If the fan is on, then the control will open the EconomizerONE damper to the minimum position.

On the initial power to the EconomizerONE control, it will take the damper up to 2-1/2 minutes before it begins to position itself. After the initial power-up, further changes in damper position can take up to 90 seconds to initiate. Damper movement from full closed to full open (or vice versa) will take between 1-1/2 and 2-1/2 minutes. If free cooling can be used as determined from the appropriate changeover command (dry bulb, outdoor enthalpy, differential dry bulb, or differential enthalpy), then the control will modulate the dampers open and closed to maintain the mixed-air temperature setpoint at 50°F (10°C) to 55°F (13°C). If there is a further demand for cooling (cooling second stage — Y2 is energized), then the control will bring on compressor stage 1 to maintain the mixed-air temperature setpoint. The EconomizerONE damper will be open at maximum position.

2-Speed Note: When operating in ventilation mode only, the indoor fan motor will automatically adjust to 75% of the total cfm established.

Heating

The sequence of operation for heating is the same as an electro-mechanical unit without an economizer. The only difference is how the economizer acts. The economizer will stay at the Economizer Minimum Position while the evaporator fan is operating. The outdoor-air damper is closed when the indoor fan is not operating. Refer to the unit's service and maintenance manual for further details.

Optional Humidi-MiZer® dehumidification system

Units with the factory-installed Humidi-MiZer system option are capable of providing multiple modes of improved dehumidification as a variation of the normal cooling cycle. The Humidi-MiZer system includes additional valves in the liquid line and discharge line of each refrigerant circuit, a small reheat condenser coil downstream of the evaporator, and variable-speed control of some or all outdoor fans. Operation of the revised refrigerant circuit for each mode is described below.

The Humidi-MiZer system provides 3 sub-modes of operation: Cool, Reheat1, and Reheat2.

Cool — provides a normal ratio of sensible and latent cooling effect from the evaporator coil.

Reheat1 — provides increased latent cooling while slightly reducing the sensible cooling effect.

Reheat2 — provides normal latent cooling but with null or minimum sensible cooling effect delivered to the space.

The Reheat1 and Reheat2 modes are available when the unit is not in a heating mode and when the low ambient lockout switch is closed.

The following figures are of 2-stage piping flow diagrams.

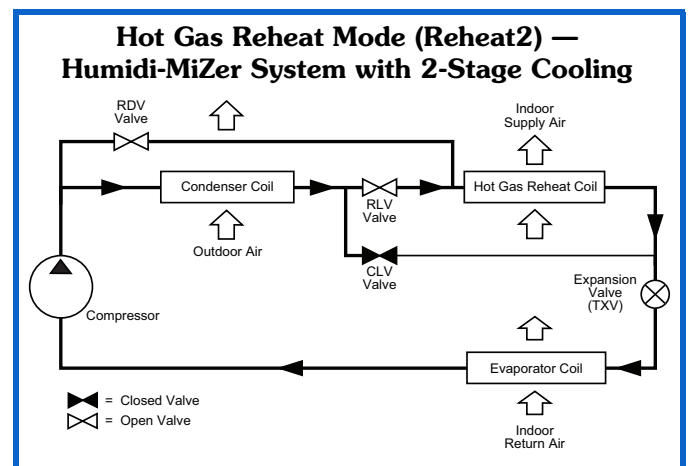
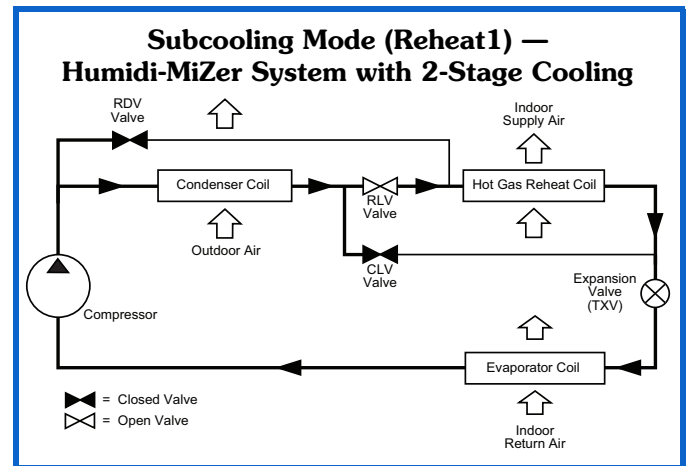
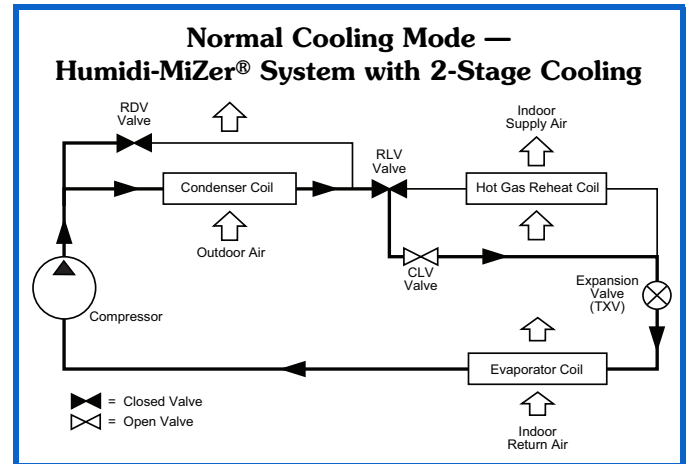

SystemVu™ controller (factory option)

For details on operating 48/50GE units equipped with the factory-installed SystemVu controller option, refer to *FE/GE Series Single Package Rooftop Units with SystemVu Controller Controls, Start-Up, Operation and Troubleshooting manual*.

Minimum operating ambient temperature (cooling)

In mechanical cooling mode, your Carrier rooftop unit can safely operate down to an outdoor ambient temperature of 35°F (2°C). It is possible to provide cooling at lower outdoor ambient temperatures by using less outside air, economizers, and/or accessory low ambient kits.

Maximum operating ambient temperature (cooling)

The maximum operating ambient temperature for cooling mode is 125°F (52°C). While cooling operation above 125°F (52°C) may be possible, it could cause reduced performance, reduced reliability, or a protective action by the unit's internal safety devices.

Multiple motor and drive packages

Some applications need larger horsepower motors, some need more airflow, and some need both. Regardless of the case, your Carrier expert has a factory-installed combination to meet your application. A wide selection of motors and pulleys (drives) are available, factory installed, to handle nearly any application.

Stainless steel heat exchanger (48GE units only)

For this option, the tubular heat exchanger is made out of minimum 20 gauge type 409 stainless steel for applications where the mixed air to the heat exchanger is expected to drop below 45°F (7°C). Stainless steel may be specified on applications where the presence of airborne contaminants require its use (applications such as paper mills) or in area with very high outdoor humidity that may result in severe condensation in the heat exchanger during cooling operation.

Minimum mixed air temperature (heating) (48GE units only)

Using the factory settings, the minimum temperatures for mixed air (the combined temperature of the warm return air and the cold outdoor air) entering the dimpled gas heat exchangers are shown in the following table.

Minimum Temperature for Mixed Air Temperature

ALUMINIZED	STAINLESS STEEL
50°F (10°C) Continuous	40°F (4°C) Continuous
45°F (7°C) Intermittent	35°F (2°C) Intermittent

Operating at lower mixed-air temperatures may be possible, if a field-supplied outdoor-air thermostat initiates both heat stages when the temperature is less than the minimum temperatures listed above. Please contact your local Carrier representative for assistance.

Minimum and maximum airflow (heating and cooling)

To maintain safe and reliable operation of your rooftop, operate within the heating airflow limits during heating mode and cooling airflow limits during cooling mode. Operating above the maximum may cause blow-off, undesired airflow noise, or airflow related problems with the rooftop unit. Operating below the minimum may cause problems with coil freeze-up and unsafe heating operation. Heating and cooling limitations differ when evaluating operating cfm. The minimum value is the HIGHER of the

cooling and heating minimum cfm values published on page 8 and the maximum value is the LOWER of the cooling and heating minimum values published on page 9.

Heating-to-cooling changeover

Your unit will automatically change from heating to cooling mode when using a thermostat with an auto-changeover feature.

Airflow

All units are draw-through in cooling mode and blow-through in heating mode.

Outdoor air application strategies

Economizers reduce operating expenses and compressor run time by providing a free source of cooling and a means of ventilation to match changing needs. In fact, they should be considered for most applications. Also, consider the various economizer control methods and their benefits, as well as the sensors required to accomplish your application goals. Please contact your local Carrier representative for assistance.

Motor limits, brake horsepower (bhp)

Due to the internal design of Carrier units, the air path, and specially designed motors, the full horsepower (maximum continuous bhp) band, as listed in the Fan Performance tables, can be used with the utmost confidence. There is no need for extra safety factors, as Carrier motors are designed and rigorously tested to use the entire listed bhp range without either nuisance tripping or premature motor failure.

Propane heating (48GE units only)

Propane has different physical qualities than natural gas. As a result, propane requires different fuel to air mixture. To optimize the fuel/air mixture for propane, Carrier sells different burner orifices in an easy-to-install accessory kit. To select the correct burner orifices or determine the heat capacity for a propane application, use either the selection software or the unit's service manual.

NOTE: Not available for 48GE Ultra Low NOx units.

High altitude heating

High altitudes have less oxygen, which affects the fuel/air mixture in heat exchangers. In order to maintain a proper fuel/air mixture, heat exchangers operating in altitudes above 2000 ft (610 m) require different orifices. To select the correct burner orifices or determine the heat capacity for a high altitude application, use either the selection software, or the unit's service manual.

High altitudes have less oxygen, which means heat exchangers need less fuel. The new gas orifices in Carrier's field-installed kit make the necessary adjustment for high altitude applications. They restore the optimal fuel to air mixture and maintain healthy combustion at altitudes above 2000 ft (610 m).

NOTE: Typical natural gas heating value ranges from 975 to 1050 Btu/ft³ at sea level nationally. The heating value goes down approximately 1.7% per every thousand feet of elevation. Standard factory orifices can typically be used up to 2000 ft (610 m) elevation without any operational issues.

NOTE: Ultra Low NOx units can operate at altitudes of 0 to 7,800 feet standard. A high altitude conversion kit is not necessary. Operation above 7,800 feet (2377 m) is not allowed. For every 1,000 feet above 2,000 feet, apply the

Application data (cont)



following derate value for Ultra Low NOx units based on unit heat size:

ULTRA LOW NOx UNIT HEAT SIZE	DERATE VALUE
60,000 BTU/hr	2.9%
82,000 BTU/hr	2.7%

Sizing a rooftop

Bigger is not necessarily better — while an air conditioner needs to have enough capacity to meet the design loads, it does not need excess capacity. In fact, excess capacity typically results in very poor part load performance and humidity control.

Using higher design temperatures than ASHRAE recommends for your location and adding “safety factors” to the calculated load are both signs of oversizing. Oversizing an air conditioner leads to poor humidity control, reduced efficiency, higher utility bills, larger indoor temperature swings, excessive noise, and increased wear and tear on the air conditioner.

Rather than oversizing an air conditioner, engineers should “right-size” or even slightly “under-size” air conditioners. Correctly sizing an air conditioner controls humidity better,

promotes efficiency, reduces utility bills, extends equipment life, and maintains even, comfortable temperatures. Please contact your local Carrier representative for assistance.

Low ambient applications

The optional Carrier economizer can adequately cool your space by bringing in fresh, cool outside air. In fact, when a unit is equipped with an economizer, an accessory low-ambient kit may not be necessary. In low ambient conditions, unless the outdoor air is excessively humid or contaminated, economizer-based “free cooling” is the preferred, less costly, and energy-conscious method. In low ambient applications where outside air might not be desired (such as contaminated or excessively humid outdoor environments), your Carrier rooftop can operate to ambient temperatures down to -20°F (-29°C) using the recommended accessory low ambient controller.

Two-stage cooling operation

Use an appropriate 2-stage thermostat to achieve the unit’s optimum design comfort and overall operating performance.

NOTE: 48GE Ultra Low NOx units are only capable of single stage cooling.

Note about this specification:

This specification is in the “Masterformat” as published by the Construction Specification Institute. Please feel free to copy this specification directly into your building spec.



High Efficiency Gas Heat/Electric Cooling Packaged Rooftop

HVAC Guide Specifications

Size Range: **3 to 5 Nominal Tons**

Carrier Model Number: **48GE**04-06**

Part 1 — (23 06 80) Schedules for Decentralized HVAC Equipment

1.01 (23 06 80.13) Decentralized Unitary HVAC Equipment Schedule:

- A. 23 06 80.13.A.) Rooftop Unit (RTU) Schedule:
 1. Schedule is per the project specification requirements.

Part 2 — (23 07 16) HVAC Equipment Insulation

2.01 (23 07 16.13) Decentralized, Rooftop Units:

- A. (23 07 16.13.A.) Evaporator Fan Compartment:
 1. Interior cabinet surfaces shall be insulated with a minimum 1/2 in. thick, minimum 1-1/2 lb density, flexible fiberglass insulation bonded with a phenolic binder, neoprene coated on the air side.
 2. Insulation and adhesive shall meet NFPA 90A requirements for flame spread and smoke generation.
- B. (23 07 16.13.B.) Gas Heat Compartment:
 1. Aluminum foil-faced fiberglass insulation shall be used.
 2. Insulation and adhesive shall meet NFPA 90A requirements for flame spread and smoke generation.

Part 3 — (23 09 13) Instrumentation and Control Devices for HVAC

3.01 (23 09 13.23) Sensors and Transmitters:

- A. (23 09 13.23.A.) Thermostats:
 1. Thermostat must:
 - a. energize both “W” and “G” when calling for heat.
 - b. have capability to energize 2 stages of cooling and 2 different stages of heating.
 - c. include capability for occupancy scheduling.

Part 4 — (23 09 23) Direct Digital Control System for HVAC

4.01 (23 09 23.13) Decentralized, Rooftop Units:

A. (23 09 23.13.A.) SystemVu™ intelligent integrated Direct Digital Control (DDC) shall provide:

1. Integrated unit operation for comfort cooling, heating ventilation as well as all monitoring, recording and reporting capabilities. Controller shall also provide diagnostics and alarms of abnormal unit operation through the controller. Controller shall have an intuitive user display and be able to be used in a standalone operation or via building automation system (BAS).
2. Quick Unit Status LEDs of: Run — meaning all systems are go, ALERT — that indicates there is currently a non-critical issue with the unit, like filters need to be replaced and FAULT — that indicates the unit has a critical issue and will possibly shut down.
3. Six large navigation keys for easy access. Navigation keys shall consist of: TEST, BACK, ENTER, and MENU along with UP and DOWN arrows.
4. Full back lit user display with 4 line by 30 character text capabilities. Display menu shall be designed to provide guided major menus and sub menus main menus provided below:
 - a. Shutdown Unit
 - b. Run Status
 - c. Settings
 - d. Alerts/Faults
 - e. Service
 - f. Inputs
 - g. Outputs
 - h. USB
5. The capability for standalone operation with conventional thermostat/sensor or use with building automation systems (BAS) of Carrier i-Vu®, BACnet®¹, and Carrier Comfort Network® (CCN) systems. No special modules or boards are required for these capabilities. Has the capability to work with Equipment Touch™ and System Touch™ devices and ZS Sensors.
6. The ability to read refrigerant pressures at display or via BAS network of; Discharge Pressure and Suction Pressure. The need for traditional refrigerant gauges is not required.
7. USB Data Port for flash drive interaction. This will allow the transfer of data for uploads, downloads, perform software upgrades, back-up and restore data and file transfer data such as component number of starts and run hours.
8. Reverse Rotation Protection of compressors if field 3-phase wiring is misapplied.

1. Third-party trademarks and logos are the property of their respective owners.

9. Provide Service Capabilities of:
 - a. Auto run test
 - b. Manual run test
 - c. Component run hours and starts
 - d. Commissioning reports
 - e. Data logging
 - f. Alarm history
10. Economizer control and diagnostics. Set up economizer operation, receive feedback from actuator. Also meets the most recent California Title 24, ASHRAE^{®1} 90.1 and IECC Fault Detection and Diagnostic (FDD) requirements.
11. Unit cooling operation down to 35°F (2°C).
12. Controller shall have easy access connections around the controller perimeter area and consist of Mate-N-Lok^{®1}, terminal block and RJ style modular jack connections.
13. 365 day real time clock, 20 holiday schedules along with occupied and unoccupied scheduling.
14. Auto-Recognition for easy installation and commissioning of devices like economizers, space sensors etc.
15. A 5°F (3°C) temperature difference between cooling and heating setpoints to meet the latest ASHRAE 90.1 Energy Standard.
16. Contain return air sensor, supply air sensor and outdoor air sensor to help monitor and provide data for the unit comfort operation, diagnostic and alarms.
17. Use of Carrier's field accessory Equipment Touch and System Touch devices.
18. Units with the factory-installed Humidi-MiZer[®] system option are capable of providing multiple modes of improved dehumidification as a variation of the normal cooling cycle.
19. Supply Air Tempering control operates the gas or electric heat to maintain a minimum supply air temperature during conditions where very cold outdoor air causes the supply air temperature to fall below the configured Supply Air Tempering Setpoint. This occurs during periods where DCV is active and increasing the amount of outdoor air or in cases where the system is operating at very low airflow and the calculated economizer position has increased to maintain a constant ventilation rate.
20. Demand limiting in SystemVu[™] is achieved through setpoint expansion. The systems heating and cooling setpoints are expanded in steps or levels. The degree to which the setpoints may be expanded is defined by the 6 demand level offsets and the 2 commanded demand limit levels.
21. 3-year limited part warranty.

Part 5 — (23 09 33) Electric and Electronic Control System for HVAC

5.01 (23 09 33.13) Decentralized, Rooftop Units:

A. (23 09 33.13.A.) General:

1. Shall be complete with self-contained low-voltage control circuit protected by a resettable circuit breaker on the 24-v transformer side. Transformer shall have 75 VA capability.
2. Shall utilize color-coded wiring.
3. Shall include a Unit Control Board to conveniently and safely provide connection points for vital control functions such as: smoke detectors, phase monitor, gas controller, economizer, thermostat, DDC control options, and low and high pressure switches. Controller shall also provide an intuitive means to adjust the indoor fan speed through a simple switch and pot adjustment design.
4. The heat exchanger shall be controlled by an integrated gas controller (IGC) microprocessor. See heat exchanger section of this specification.
5. Unit shall include a minimum of one 8-pin screw terminal connection board for connection of control wiring.

B. (23 09 33.13.B.) Safeties:

1. Compressor over-temperature, over-current. High internal pressure differential.
2. Low Pressure Switch:
 - a. Low pressure switch shall use different color wire than the high pressure switch. The purpose is to assist the installer and service technician to correctly wire and or troubleshoot the rooftop unit.
3. High Pressure Switch:
 - a. High pressure switch shall use different color wire than the low pressure switch. The purpose is to assist the installer and service technician to correctly wire and or troubleshoot the rooftop unit.
4. Automatic Reset, Motor Thermal Overload Protector.
5. Heating section shall be provided with the following minimum protections:
 - a. High temperature limit switches.
 - b. Induced draft motor speed sensor.
 - c. Flame rollout switch.
 - d. Flame proving controls.
6. A2L Refrigerant Leak Dissipation System (Electromechanical):
 - a. Leak dissipation system shall consist of control board and A2L sensor certified to UL-60335-2-40.
 - b. System shall be designed for the life of the unit.

1. Third-party trademarks and logos are the property of their respective owners.

- c. Dissipation system shall be automatic, ship pre-wired, and require no additional field connections to thermostat to function.
 - d. Refrigerant leak sensor shall be installed in UL-certified location and orientation. Sensor shall be self-correcting and resettable. Single use refrigerant leak sensor shall not be permitted.
 - e. Factory-installed dissipation controller shall use onboard microprocessor and include:
 - 1) Automatic reset after a dissipation event has occurred.
 - 2) Onboard LED with flash code to indicate current unit status and hardware failures.
 - 3) Depressible “Test” button to allow for a system test and recall/reset of leak detection history.
 - 4) 24-v dry contact alarm terminal to allow for external notification of leak detection.
 - f. Dissipation control board shall be accessible via normal maintenance locations and LED shall be visible.
 - g. Dissipation system shall “Fail Safe” per UL requirements.
 - h. Dissipation shall allow smoke and building fire systems to override in case of event.
7. A2L Refrigerant Leak Dissipation System (SystemVu):
- a. Leak dissipation system shall consist of control board and A2L sensor certified to UL-60335-2-40, integrated with SystemVu controller.
 - b. System shall be designed for the life of the unit.
 - c. Dissipation system shall be automatic, ship pre-wired, and require no additional field connections to function.
 - d. Refrigerant leak sensor shall be installed in UL-certified location and orientation. Sensor shall be self-correcting and resettable. Single use refrigerant leak sensor shall not be permitted.
 - e. Factory-installed dissipation system shall use onboard microprocessor and include:
 - 1) Automatic leak detection and dissipation algorithm.
 - 2) Automatic reset after a dissipation event has occurred.
 - 3) Onboard LED with flash code to indicate current unit status and hardware failures.
 - 4) Depressible “Test” button to allow for a system test and recall/reset of leak detection history.
 - 5) 24-v dry contact alarm terminal on dissipation control board to allow for external notification of leak detection.
 - 6) Ability to notify BAS system of dissipation event via readable alarm point through SystemVu.
 - 7) Recallable dissipation alarm history on SystemVu controller.
 - f. Dissipation control board shall be accessible via normal maintenance locations and LED shall be visible.
 - g. Dissipation system shall “Fail Safe” per UL requirements.
 - h. Dissipation shall allow smoke and building fire systems to override in case of event.

Part 6 — (23 09 93) Sequence of Operations for HVAC Controls

6.01 (23 09 93.13) Decentralized, Rooftop Units:

- A. (23 09 93.13.A.) INSERT SEQUENCE OF OPERATION

Part 7 — (23 40 13) Panel Air Filters

7.01 (23 40 13.13) Decentralized, Rooftop Units:

- A. (23 40 13.13.A.) Standard Filter Section:
 - 1. Shall consist of factory installed, low velocity, disposable 2 in. thick fiberglass filters of commercially available sizes.
 - 2. Unit shall use only one filter size. Multiple sizes are not acceptable.
 - 3. Filters shall be accessible through an access panel with “no-tool” removal as described in the unit cabinet section of this specification (23 81 19.13.G).

Part 8 — (23 81 19) Self-Contained Air Conditioners

8.01 (23 81 19.13) Small-Capacity Self-Contained Air Conditioners:

- A. (23 81 19.13.A.) General:
 - 1. Outdoor, rooftop mounted, electrically controlled, heating and cooling unit utilizing a fully hermetic scroll compressor(s) for cooling duty and gas combustion for heating duty.
 - 2. Factory assembled, single-piece heating and cooling rooftop unit. Contained within the unit enclosure shall be all factory wiring, piping, controls, and special features required prior to field start-up.
 - 3. Unit shall use Puron Advance™ (R-454B) refrigerant.
 - 4. Unit shall be installed in accordance with the manufacturer’s instructions.
 - 5. Unit must be selected and installed in compliance with local, state, and federal codes.
- B. (23 81 19.13.B.) Quality Assurance:
 - 1. Unit meets DOE and ASHRAE 90.1 minimum efficiency requirements.

2. Unit shall be rated in accordance with AHRI Standards 210/240.
 3. Unit shall be designed to conform to ASHRAE 15.
 4. Unit shall be UL-tested and certified in accordance with ANSI Z21.47 Standards and UL-listed and certified under Canadian standards as a total package for safety requirements.
 5. Insulation and adhesive shall meet NFPA 90A requirements for flame spread and smoke generation.
 6. Unit casing shall be capable of withstanding 500-hour salt spray exposure per ASTM B117 (scribed specimen).
 7. Unit shall be designed in accordance with ISO 9001, and shall be manufactured in a facility registered by ISO 9001:2015.
 8. Roof curb shall be designed to conform to NRCA Standards.
 9. Unit shall be subjected to a completely automated run test on the assembly line. The data for each unit will be stored at the factory, and must be available upon request.
 10. Unit shall be designed in accordance with UL Standards 60335-1 and 60335-2-40, including testing to withstand rain. Unit shall be IPX4 rated.
 11. Unit shall be constructed to prevent intrusion of snow and tested to prevent snow intrusion into the control box up to 40 mph.
 12. Unit shake tested to assurance level 1, ASTM D4169 to ensure shipping reliability.
- C. (23 81 19.13.C.) Delivery, Storage, and Handling:
1. Unit shall be stored and handled per manufacturer's recommendations.
 2. Lifted by crane requires either shipping top panel or spreader bars.
 3. Unit shall only be stored or positioned in the upright position.
- D. (23 81 19.13.D.) Project Conditions:
1. As specified in the contract.
- E. (23 81 19.13.E.) Operating Characteristics:
1. Unit shall be capable of starting and running at 125°F (52°C) ambient outdoor temperature, meeting maximum load criteria of AHRI Standard 210/240 at ±10% voltage.
 2. Compressor with standard controls shall be capable of operation down to 35°F (2°C) ambient outdoor temperatures.
 3. Unit shall discharge supply air vertically or horizontally as shown on contract drawings.
 4. Unit shall be factory configured for vertical supply and return configurations.
5. Unit shall be field convertible from vertical to horizontal airflow on all models. No special kit required.
 6. Unit shall be capable of mixed operation: vertical supply with horizontal return or horizontal supply with vertical return.
- F. (23 81 19.13.F.) Electrical Requirements:
1. Main power supply voltage, phase, and frequency must match those required by the manufacturer.
- G. (23 81 19.13.G.) Unit Cabinet:
1. Unit cabinet shall be constructed of galvanized steel, and shall be bonderized and coated with a prepainted baked enamel finish on all externally exposed surfaces.
 2. Unit cabinet exterior paint shall be: film thickness, (dry) 0.003 in. minimum, gloss (per ASTM D523, 60°F/16°C): 60, Hardness: H-2H Pencil hardness.
 3. Evaporator fan compartment interior cabinet insulation shall conform to AHRI Standards 210/240 minimum exterior sweat criteria. Interior surfaces shall be insulated with a minimum 1/2 in. thick, 1 lb density, flexible fiberglass insulation, neoprene coated on the air side. Aluminum foil-faced fiberglass insulation shall be used in the heat compartment.
 4. Base of unit shall have a minimum of 4 locations for thru-the-base gas and electrical connections (factory-installed or field-installed), standard.
 5. Base Rail:
 - a. Unit shall have base rails on a minimum of 2 sides.
 - b. Holes shall be provided in the base rails for rigging shackles to facilitate maneuvering and overhead rigging.
 - c. Holes shall be provided in the base rail for moving the rooftop by fork truck.
 - d. Base rail shall be a minimum of 16 gauge thickness.
 6. Condensate Pan and Connections:
 - a. Shall be a sloped condensate drain pan made of a corrosion resistant material.
 - b. Shall comply with ASHRAE Standard 62.
 - c. Shall use a 3/4 in. 14 NPT drain connection, possible either through the bottom or side of the drain pan. Connection shall be made per manufacturer's recommendations.
 7. Top Panel:
 - a. Shall be a single piece top panel on all sizes.
 8. Gas Connections:
 - a. All gas piping connecting to unit gas valve shall enter the unit cabinet at a single location on side of unit (horizontal plane).

- b. Thru-the-Base Capability
 - 1) Standard unit shall have a thru-the-base gas-line location using a raised, embossed portion of the unit basepan.
 - 2) Optional, factory approved, water-tight connection method must be used for thru-the-base gas connections.
 - 3) No basepan penetration, other than those authorized by the manufacturer, is permitted.
- 9. Electrical Connections:
 - a. All unit power wiring shall enter unit cabinet at a single, factory prepared, knockout location.
 - b. Thru-the-base capability.
 - 1) Standard unit shall have a thru-the-base electrical location(s) using a raised, embossed portion of the unit basepan.
 - 2) Optional, factory approved, water-tight connection method must be used for thru-the-base electrical connections.
 - 3) No basepan penetration, other than those authorized by the manufacturer, is permitted.
- 10. Component Access Panels (standard):
 - a. Cabinet panels shall be easily removable for servicing.
 - b. Unit shall have one factory installed, tool-less, removable, filter access panel.
 - c. Panels covering control box, indoor fan, indoor fan motor, gas components (where applicable), and compressors shall have molded composite handles.
 - d. Handles shall be UV modified, composite. They shall be permanently attached, and recessed into the panel.
 - e. Screws on the vertical portion of all removable access panel shall engage into heat resistant, molded composite collars.
 - f. Collars shall be removable and easily replaceable using manufacturer recommended parts.
- H. (23 81 19.13.H.) Gas Heat:
 - 1. General:
 - a. Heat exchanger shall be an induced draft design. Positive pressure heat exchanger designs shall not be allowed.
 - b. Shall incorporate a direct-spark ignition system and redundant main gas valve.
 - c. Gas supply pressure at the inlet to the rooftop unit gas valve must match that required by the manufacturer.
 - 2. The heat exchanger shall be controlled by an integrated gas controller (IGC) microprocessor.
 - a. IGC board shall notify users of fault using an LED (light-emitting diode).
 - b. The LED shall be visible without removing the control box access panel.
 - c. IGC board shall contain algorithms that modify evaporator fan operation to prevent future cycling on high temperature limit switch.
 - d. Unit shall be equipped with anti-cycle protection with one short cycle on unit flame rollout switch or 4 continuous short cycles on the high temperature limit switch. Fault indication shall be made using an LED.
 - 3. Standard Heat Exchanger Construction:
 - a. Heat exchanger shall be of the tubular-section type constructed of a minimum of 20-gauge steel coated with a nominal 1.2 mil aluminum-silicone alloy for corrosion resistance.
 - b. Burners shall be of the in-shot type constructed of aluminum-coated steel.
 - c. Burners shall incorporate orifices for rated heat output up to 2000 ft (610 m) elevation. Additional accessory kits may be required for applications above 2000 ft (610 m) elevation, depending on local gas supply conditions.
 - d. Each heat exchanger tube shall contain multiple dimples for increased heating effectiveness.
 - 4. Optional Stainless Steel Heat Exchanger Construction:
 - a. Use energy saving, direct-spark ignition system.
 - b. Use a redundant main gas valve.
 - c. Burners shall be of the in-shot type constructed of aluminum-coated steel.
 - d. All gas piping shall enter the unit cabinet at a single location on side of unit (horizontal plane).
 - e. The optional stainless steel heat exchanger shall be of the tubular-section type, constructed of a minimum of 20-gauge type 409 stainless steel.
 - f. Type 409 stainless steel shall be used in heat exchanger tubes and vestibule plate.
 - g. Complete stainless steel heat exchanger allows for greater application flexibility.
 - 5. Optional Low NOx Heat Exchanger Construction:
 - a. Low NOx reduction shall be provided to reduce nitrous oxide emissions to be 40 nanograms per joule or less.

- b. Primary tubes and vestibule plates on low NOx units shall be 409 stainless steel. Other components shall be aluminized steel.
- 6. Standard Stainless Steel Heat Exchanger construction – Ultra Low NOx Burner Box:
 - a. Burners shall be of premixed type constructed of stainless steel.
 - b. Shall use a redundant main gas valve.
 - c. Burners shall be of the in-shot type constructed of aluminum-coated steel.
 - d. All gas piping shall enter the unit cabinet at a single location on side of unit (horizontal plane).
 - e. The stainless steel heat exchanger shall be of the tubular-section type, constructed of a minimum of 20-gauge type 409 stainless steel.
 - f. Type 409 stainless steel shall be used in heat exchanger tubes and vestibule plate.
 - g. Stainless Steel natural gas burner box and heat exchanger assembly shall provide Ultra Low NOx gas emissions of 14 nanograms/joule (ng/j).
- 7. Induced Draft Combustion Motor and Blower:
 - a. Shall be a direct-drive, single inlet, forward-curved centrifugal type.
 - b. Shall be made from steel with a corrosion resistant finish.
 - c. Shall have permanently lubricated sealed bearings.
 - d. Shall have inherent thermal overload protection.
 - e. Shall have an automatic reset feature.
- I. (23 81 19.13.I.) Coils:
 - 1. Standard Aluminum Fin-Copper Tube Coils:
 - a. Standard evaporator and condenser coils shall have aluminum lanced plate fins mechanically bonded to seamless internal helically grooved copper tubes with all joints brazed.
 - b. Evaporator coils shall be leak tested to 150 psig, pressure tested to 450 psig, and qualified to UL 60335-2-40 burst test at 1775 psig.
 - c. Condenser coils shall be leak tested to 150 psig, pressure tested to 650 psig, and qualified to UL 60335-2-40 burst test at 1980 psig.
 - 2. Optional Pre-coated Aluminum-Fin Condenser Coils (3-phase models only):
 - a. Shall have a durable epoxy-phenolic coating to provide protection in mildly corrosive coastal environments.
 - b. Coating shall be applied to the aluminum fin stock prior to the fin stamping process to create an inert barrier between the aluminum fin and copper tube.
 - 3. Optional Copper-Fin Evaporator and Condenser Coils (3-phase models only):
 - a. Shall be constructed of copper fins mechanically bonded to copper tubes and copper tube sheets.
 - b. Galvanized steel tube sheets shall not be acceptable.
 - c. A polymer strip shall prevent coil assembly from contacting the sheet metal coil pan to minimize potential for galvanic corrosion between coil and pan.
 - 4. Optional E-coated Aluminum-Fin Evaporator and Condenser Coils (3-phase models only):
 - a. Shall have a flexible epoxy polymer coating uniformly applied to all coil surface areas without material bridging between fins.
 - b. Coating process shall ensure complete coil encapsulation of tubes, fins and headers.
 - c. Color shall be high gloss black with gloss per ASTM D523.
 - d. Uniform dry film thickness from 0.8 to 1.2 mil on all surface areas including fin edges.
 - e. Superior hardness characteristics of 2H per ASTM D3363 and cross-hatch adhesion of 4B-5B per ASTM D3359.
 - f. Impact resistance shall be up to 160 in.-lb (ASTM D2794).
 - g. Humidity and water immersion resistance shall be up to minimum 1000 and 250 hours respectively (ASTM D2247 and ASTM D870).
 - h. Corrosion durability shall be confirmed through testing to be no less than 1000 hours salt spray per ASTM B117.

J. (23 81 19.13.J.) Refrigerant Components:

1. Refrigerant circuit shall include the following control, safety, and maintenance features:
 - a. TXV metering system on all models shall include a multiple feed distribution system that optimizes coil performance.
 - b. Refrigerant filter drier, solid core design with pre and post-filter service gauge connections for filter diagnostics and maintenance.
 - c. Service gauge connections on suction and discharge lines.
 - d. Pressure gauge access through a specially designed access port in the top panel of the unit.
2. There shall be gauge line access port in the skin of the rooftop, covered by a black, removable plug.
 - a. The plug shall be easy to remove and replace.
 - b. When the plug is removed, the gauge access port shall enable maintenance personnel to route their pressure gauge lines.
 - c. This gauge access port shall facilitate correct and accurate condenser pressure readings by enabling the reading with the compressor access panel on.
 - d. The plug shall be made of a leak proof, UV-resistant, composite material.
3. Compressors:
 - a. Unit shall use a fully hermetic scroll compressor.
 - b. Compressor motors shall be cooled by refrigerant gas passing through motor windings.
 - c. Compressors shall be internally protected from high discharge temperature conditions.
 - d. Compressors shall be protected from an over-temperature and over-amperage conditions by an internal, motor overload device.
 - e. Compressor shall be factory mounted on rubber grommets.
 - f. Compressor motors shall have internal line break thermal, current overload and high pressure differential protection.
 - g. Crankcase heaters shall not be required for normal operating range, unless required by compressor manufacturer due to refrigerant charge limits.

K. (23 81 19.13.K.) Filter Section:

1. Filters access is specified in the unit cabinet section of this specification.
2. Filters shall be held in place by a pivoting filter tray, facilitating easy removal and installation.
3. Shall consist of factory installed, low velocity, throw-away 2 in. thick fiberglass filters.

4. Filters shall be standard, commercially available sizes.

5. Only one size filter per unit is allowed.

L. (23 81 19.13.L.) Evaporator Fan and Motor with EcoBlue™ Technology:

1. Direct Drive Evaporator Fan Motor:
 - a. Shall be an ECM motor design.
 - b. Shall be direct drive design for all static options.
 - c. Shall have permanently lubricated bearings.
 - d. Shall have inherent automatic-reset thermal overload protection.
 - e. Shall have slow ramp up to speed capabilities.
 - f. Shall require no fan/motor belts for operation, adjustments and or initial fan speed set up.
 - g. Fan DC voltage set up on Unit Control Board shall eliminate the need of removal of blower access door, required on conventional belt drive systems.
 - h. Shall be internally protected from electrical phase reversal.
2. Evaporator Fan:
 - a. Speed shall be easily set with selection switch and adjustment pot on unit control board or through SystemVu™ controller.
 - b. On all sizes 04-06 which have 2-stage cooling capacity control, the indoor fan speed is automatically controlled to meet the AHRI performance requirement with 75% low fan speed and 100% at full fan speed operation
 - c. Blower fan shall be a Vane Axial fan design with fan assembly secured directly to ECM motor. Additional shafts, belts, pulleys/sheaves, and bearing blocks to drive fan shall not be permitted or necessary.
 - d. Additional variable frequency drive to control fan motor speed shall not be permitted or necessary. All speed control electronics must be onboard fan motor assembly.
 - e. Shall be constructed of an aluminum stator or high impact composite material on stator, rotor, and air inlet casing.
 - f. Shall be a patented / pending design with a corrosion resistant material.
 - g. Fan assembly design shall be integrated to fan deck, dynamically balanced, and require no additional vibration isolation for normal operation.
 - h. Shall have slow ramp up to speed capabilities to help reduce sound and comfort issues typically associated with single speed belt drive systems.
 - i. Shall be a slide out design with 2 screw removal.

3. Shall include an easily accessible Unit Control Board to conveniently and safely provide connection points for vital control functions such as: smoke detectors, phase monitor, gas controller, economizer, thermostat, DDC control options, and low and high pressure switches. Controller shall also provide an intuitive means to adjust the indoor fan speed through a simple switch and pot adjustment design.
- M. (23 81 19.13.M.) Condenser Fans and Motors:
1. Condenser Fan Motors:
 - a. Shall be a totally enclosed motor.
 - b. Shall use permanently lubricated bearings.
 - c. Shall have inherent thermal overload protection with an automatic reset feature.
 - d. Shall use a shaft-down design on all sizes.
 2. Condenser Fans:
 - a. Shall be a direct-driven propeller type fan constructed of high impact composite material.
 - b. Shall have high impact composite blades completely formed into one piece without blade fasteners or connectors and shall be dynamically balanced.
- N. (23 81 19.13.N.) Special Features Options and Accessories:
1. Integrated EconomizerONE and EconoMi\$er® 2 Low Leak Rate Models. (Factory installed on 3-phase models only. Field installed on all 3 and 1 phase models.)
 - a. Integrated, gear driven opposing modulating blade design type capable of simultaneous economizer and compressor operation.
 - b. Independent modules for vertical or horizontal return configuration shall be available. Vertical return modules shall be available as a factory-installed option.
 - c. Damper blades shall be galvanized steel with composite gears. Plastic or composite blades on intake or return shall not be acceptable.
 - d. Shall include all hardware and controls to provide free cooling with outdoor air when temperature and/or humidity are below setpoints.
 - e. Shall be equipped with gear driven dampers for both the outdoor ventilation air and the return air for positive air stream control.
 - f. Low leak rate shall be equipped with dampers not to exceed 2% leakage at 1 in. wg pressure differential.
 - g. Economizer controller on EconomizerONE models shall be Siemens POL224 that provides:
 - 1) Combined minimum and DCV maximum damper position potentiometers with compressor staging relay.
 - 2) Optional configuration via WLAN stick and Siemens Climatix™¹ smartphone app for easy setup.
 - 3) Functions with solid-state analog enthalpy or dry bulb changeover control sensing.
 - 4) LED indication for free cooling, sensor, and damper operation.
 - 5) One-line LCD interface screen for setup, configuration and troubleshooting.
 - 6) On-board Fault Detection and Diagnostics (FDD) that senses and alerts when the economizer is not operating properly, per California Title 24, ASHRAE 90.1 and IECC¹.
 - 7) Sensor failure loss of communication identification.
 - 8) Capabilities for use with multiple-speed or single speed indoor fan systems.
 - 9) Digital sensors: dry bulb and enthalpy.
 - h. Economizer controller on EconoMi\$er 2 models with SystemVu controllers shall be a 4 to 20 mA design controlled directly by the controller. SystemVu controllers meet California Title 24, ASHRAE 90.1 and IECC Fault Detection and Diagnostic (FDD) requirements.
 - i. Shall be capable of introducing up to 100% outdoor air.
 - j. Shall be equipped with a barometric relief damper capable of relieving up to 100% return air and contain seals that meet ASHRAE 90.1 requirements.
 - k. Shall be designed to close damper(s) during loss-of-power situations with spring return built into motor.
 - l. Dry bulb outdoor air temperature sensor shall be provided as standard. Enthalpy sensor is also available on factory-installed economizers only. Outdoor air sensor setpoint shall be adjustable and shall range from 40°F to 100°F (4°C to 38°C). Additional sensor options shall be available as accessories.
 - m. The economizer controller shall also provide control of an accessory power exhaust unit function. Factory set at 100%, with a range of 0% to 100%.
 - n. The economizer shall maintain minimum air-flow into the building during occupied period and provide design ventilation rate for full occupancy.
 - o. Dampers shall be completely closed when the unit is in the unoccupied mode.

1. Third-party trademarks and logos are the property of their respective owners.

- p. Economizer controller shall accept a 0 to 10 vdc CO₂ sensor input for IAQ/DCV control. In this mode, dampers shall modulate the outdoor air damper to provide ventilation based on the sensor input.
 - q. Compressor lockout temperature on POL224 control is adjustable from -45°F to 80°F (-43°C to 26°C), set at a factory default of 32°F (0°C).
 - r. Actuator shall be direct coupled to economizer gear. No linkage arms or control rods shall be acceptable.
 - s. Contains LED indication for free cooling, sensor, and damper operation.
2. Integrated EconomizerONE and EconoMi\$er 2 Ultra Low Leak Rate Models. (Factory installed on 3-phase models only. Field installed on all 3 and 1-phase models.)
- a. Integrated, gear driven opposing modulating blade design type capable of simultaneous economizer and compressor operation.
 - b. Independent modules for vertical or horizontal return configuration shall be available. Vertical return modules shall be available as a factory-installed option.
 - c. Damper blades shall be galvanized steel with composite gears. Plastic or composite blades on intake or return shall not be acceptable.
 - d. Shall include all hardware and controls to provide free cooling with outdoor air when temperature and/or humidity are below setpoints.
 - e. Shall be equipped with gear driven dampers for both the outdoor ventilation air and the return air for positive air stream control.
 - f. Ultra Low Leak design meets California Title 24 section 140.4 and ASHRAE 90.1 requirements for 4 cfm per sq ft on the outside air dampers and 10 cfm per sq ft on the return dampers.
 - g. Economizer controller on EconomizerONE models shall be the Siemens POL224 that provides:
 - 1) One-line LCD interface screen for setup, configuration, and troubleshooting.
 - 2) Optional configuration via WLAN stick and Siemens Climatix™ smartphone app for easy setup.
 - 3) On-board Fault Detection and Diagnostics (FDD) that senses and alerts when the economizer is not operating properly, per California Title 24, ASHRAE 90.1 and IECC¹.
 - 4) Sensor failure loss of communication identification.
 - 5) Capabilities for use with multiple-speed indoor fan systems.
 - h. Economizer controller on EconoMi\$er 2 models with SystemVu™ controllers shall be a 4 to 20 mA design controlled directly by the controller. SystemVu controllers meet California Title 24, ASHRAE 90.1 and IECC Fault Detection and Diagnostic (FDD) requirements.
 - i. Shall be capable of introducing up to 100% outdoor air.
 - j. Shall be equipped with a barometric relief damper capable of relieving up to 100% return air and contain seals that meet ASHRAE 90.1 requirements.
 - k. Shall be designed to close damper(s) during loss-of-power situations with spring return built into motor.
 - l. Dry bulb outdoor air temperature sensor shall be provided as standard. Enthalpy sensor is also available on factory-installed economizers only. Outdoor air sensor setpoint shall be adjustable and shall range from 40°F to 100°F (4°C to 38°C). Additional sensor options shall be available as accessories.
 - m. The economizer controller shall also provide control of an accessory power exhaust unit function. Factory set at 100%, with a range of 0% to 100%.
 - n. The economizer shall maintain minimum airflow into the building during occupied period and provide design ventilation rate for full occupancy.
 - o. Dampers shall be completely closed when the unit is in the unoccupied mode.
 - p. Economizer controller shall accept a 0 to 10 vdc CO₂ sensor input for IAQ/DCV control. In this mode, dampers shall modulate the outdoor air damper to provide ventilation based on the sensor input.
 - q. Compressor lockout temperature on POL224 control is adjustable from -45°F to 80°F (-43°C to 26°C), set at a factory default of 32°F (0°C).
 - r. Actuator shall be direct coupled to economizer gear. No linkage arms or control rods shall be acceptable.
 - s. Contains LED indication for free cooling, sensor, and damper operation.
3. Wi-Fi/WLAN Stick for EconomizerONE POL224 (field-installed):
This item allows for the use of the Siemens Climatix™ mobile application.
4. Two-Position Damper (field-installed only):
- a. Damper shall be a Two-Position Damper. Damper travel shall be from the full closed position to the field adjustable %-open setpoint.

- b. Damper shall include adjustable damper travel from 25% to 100% (full open).
 - c. Damper shall include single or dual blade, gear driven dampers and actuator motor.
 - d. Actuator shall be direct coupled to damper gear. No linkage arms or control rods shall be acceptable.
 - e. Damper will admit up to 100% outdoor air for applicable rooftop units.
 - f. Damper shall close upon indoor (evaporator) fan shutoff and/or loss of power.
 - g. The damper actuator shall plug into the rooftop unit's wiring harness plug. No hard wiring shall be required.
 - h. Outside air hood shall include aluminum water entrainment filter.
5. Manual Damper (field-installed only):
- a. Manual damper package shall consist of damper, air inlet screen, and rain hood which can be preset to admit up to 25% or 50% outdoor air for year round ventilation.
6. Humidi-MiZer® Adaptive Dehumidification System (3-phase models only):
- a. The Humidi-MiZer Adaptive Dehumidification System shall be factory installed and shall provide greater dehumidification of the occupied space by 2 modes of dehumidification operations in addition to its normal design cooling mode:
 - 1) Subcooling mode further sub cools the hot liquid refrigerant leaving the condenser coil when both temperature and humidity in the space are not satisfied.
 - 2) Hot gas reheat mode shall mix a portion of the hot gas from the discharge of the compressor with the hot liquid refrigerant leaving the condenser coil to create a 2-phase heat transfer in the system, resulting in a neutral leaving air temperature when only humidity in the space is not satisfied.
 - 3) Includes low ambient controller.
7. Low Ambient Control Package:
- a. Controller shall control coil head pressure by condenser fan speed modulation or condenser fan cycling and wind baffles.
 - b. Shall consist of solid-state control and condenser coil temperature sensor to maintain condensing temperature between 90°F (32°C) and 110°F (43°C) at outdoor ambient temperatures down to -20°F (-29°C). For full low ambient control range, winter start kit is required.
8. Propane Conversion Kit (not available on 48GE Ultra Low NOx units):
- a. Package shall contain all the necessary hardware and instructions to convert a standard natural gas unit for use with liquefied propane, up to 2000 ft (610 m) elevation.
- b. Additional accessory kits may be required for applications above 2000 ft (610 m) elevation.
9. Flue Shield:
- a. Flue shield shall provide protection from the hot sides of the gas flue hood.
10. Condenser Coil Hail Guard Assembly (Factory-installed on 3-phase models only. Field-installed on all 3 and 1-phase models.)
- a. Shall protect against damage from hail.
 - b. Shall be either hood style or louvered.
11. Unit-Mounted, Non-Fused Disconnect Switch (Available on units with MOCs of 80 amps or less):
- a. Switch shall be factory installed, internally mounted.
 - b. National Electric Code (NEC) and UL approved non-fused switch shall provide unit power shutoff.
 - c. Shall be accessible from outside the unit.
 - d. Shall provide local shutdown and lockout capability.
 - e. Sized only for the unit as ordered from the factory. Does not accommodate field-installed devices.
12. HACR Breaker:
- a. These manual reset devices provide overload and short circuit protection for the unit. Factory wired and mounted with the units, with access cover to help provide environmental protection. On 575-v applications, HACR breaker can only be used with WYE power distribution systems. Use on Delta power distribution systems is prohibited.
 - b. Sized only for the unit as ordered from the factory. Does not accommodate field-installed devices.
13. Convenience Outlet:
- a. Factory-Installed Powered Convenience Outlet. (3-phase models only)
 - 1) Outlet shall be powered from main line power to the rooftop unit.
 - 2) Outlet shall be powered from line side or load side of disconnect by installing contractor, as required by code. If outlet is powered from load side of disconnect, unit electrical ratings shall be UL certified and rated for additional outlet amperage.
 - 3) Outlet shall be factory-installed and internally mounted with easily accessible 115-v female receptacle.
 - 4) Outlet shall include 15 amp GFI receptacles with independent fuse protection.

- 5) Voltage required to operate convenience outlet shall be provided by a factory installed step-down transformer.
 - 6) Outlet shall be accessible from outside the unit.
 - 7) Outlet shall include a field installed “Wet in Use” cover.
- b. Factory-Installed Non-Powered Convenience Outlet.
- 1) Outlet shall be powered from a separate 115/120-v power source.
 - 2) A transformer shall not be included.
 - 3) Outlet shall be factory-installed and internally mounted with easily accessible 115-v female receptacle.
 - 4) Outlet shall include 15 amp GFI receptacles with independent fuse protection.
 - 5) Outlet shall be accessible from outside the unit.
 - 6) Outlet shall include a field installed “Wet in Use” cover.
- c. Field-Installed Non-Powered Convenience Outlet.
- 1) Outlet shall be powered from a separate 115/120-v power source.
 - 2) A transformer shall not be included.
 - 3) Outlet shall be field-installed and internally mounted with easily accessible 115-v female receptacle.
 - 4) Outlet shall include 20 amp GFI receptacles. This kit provides a flexible installation method which allows code compliance for height requirements of the GFCI outlet from the finished roof surface as well as the capability to relocate the outlet to a more convenient location.
 - 5) Outlet shall be accessible from outside the unit.
 - 6) Outlet shall include a field installed “Wet in Use” cover.
14. Flue Discharge Deflector:
- a. Flue discharge deflector shall direct unit exhaust vertically instead of horizontally.
 - b. Deflector shall be defined as a “natural draft” device by the National Fuel and Gas (NFG) code.
15. Thru-the-Base Connectors:
- a. Kits shall provide connectors to permit gas and electrical connections to be brought to the unit through the unit basepan.
 - b. Minimum of 4 connection locations per unit.
16. Propeller Power Exhaust:
- a. Power exhaust shall be used in conjunction with an integrated economizer.
 - b. Independent modules for vertical or horizontal return configurations shall be available.
 - c. Horizontal power exhaust is shall be mounted in return ductwork.
 - d. Power exhaust shall be controlled by economizer controller operation. Exhaust fans shall be energized when dampers open past the 0 to 100% adjustable setpoint on the economizer control.
17. Roof Curbs (Vertical):
- a. Full perimeter roof curb with exhaust capability providing separate air streams for energy recovery from the exhaust air without supply air contamination.
 - b. Formed galvanized steel with wood nailer strip and shall be capable of supporting entire unit weight.
 - c. Permits installation and securing of ductwork to curb prior to mounting unit on the curb.
18. High Altitude Gas Conversion Kit (not necessary on 48GE Ultra Low NOx units):
- a. Package shall contain all the necessary hardware and instructions to convert a standard natural gas unit to operate from 2000 to 7000 ft (610 to 2134 m) elevation with natural gas or from 0 to 7000 ft (0 to 2134 m) elevation with liquefied propane.
19. Outdoor Air Enthalpy Sensor:
- a. The outdoor air enthalpy sensor shall be used to provide single enthalpy control. When used in conjunction with a return air enthalpy sensor, the unit will provide differential enthalpy control. The sensor allows the unit to determine if outside air is suitable for free cooling.
20. Return Air Enthalpy Sensor:
- a. The return air enthalpy sensor shall be used in conjunction with an outdoor air enthalpy sensor to provide differential enthalpy control.
21. Indoor Air Quality (CO₂) Sensor:
- a. Shall be able to provide demand ventilation indoor air quality (IAQ) control.
 - b. The IAQ sensor shall be available in duct mount, wall mount, or wall mount with LED display. The setpoint shall have adjustment capability.
22. Smoke Detectors (factory-installed only):
- a. Shall be a 4-wire controller and detector.
 - b. Shall be environmentally compensated with differential sensing for reliable, stable, and drift-free sensitivity.
 - c. Shall use magnet-activated test/reset sensor switches.
 - d. Shall have tool-less connection terminal access.

- e. Shall have a recessed momentary switch for testing and resetting the detector.
- f. Controller shall include:
 - 1) One set of normally open alarm initiation contacts for connection to an initiating device circuit on a fire alarm control panel.
 - 2) Two Form-C auxiliary alarm relays for interface with rooftop unit or other equipment.
 - 3) One Form-C supervision (trouble) relay to control the operation of the Trouble LED on a remote test/reset station.
 - 4) Capable of direct connection to 2 individual detector modules.
 - 5) Can be wired to up to 14 other duct smoke detectors for multiple fan shut-down applications.
- 23. Winter Start Kit:
 - a. Shall contain a bypass device around the low pressure switch.
 - b. Shall be required when mechanical cooling is required below 40°F (4°C).
 - c. Shall not be required to operate on an economizer for cooling when below an outdoor ambient of 35°F (2°C).
 - d. Is not compatible with SystemVu controls.
- 24. Time Guard:
 - a. Shall prevent compressor short-cycling by providing a 5 minute delay (± 2 minutes) before restarting a compressor after shut-down for any reason.
 - b. One device shall be required per compressor.
- 25. Hinged Access Panels:
 - a. Shall provide easy access through integrated quarter turn latches.
 - b. Shall be on major panels of: filter, control box, fan motor, and compressor.
- 26. Condensate Overflow Switch:
 - a. This sensor and related controller monitors the condensate level in the drain pan and shuts down compression operation when overflow conditions occur. It includes:
 - 1) Indicator light — solid red (more than 10 seconds on water contact — compressors disabled), blinking red (sensor disconnected).
 - 2) 10 second delay to break — eliminates nuisance trips from splashing or waves in pan (sensor needs 10 seconds of constant water contact before tripping).
 - 3) Disables the compressor(s) operation when condensate plug is detected, but still allows fans to run for economizer.
- 27. 4 in. MERV-13 Return Air Filters (factory-installed only):
 - a. Factory option to upgrade standard unit filters to 4 in. MERV-13 filters.
 - b. Upgraded option shall include factory-installed 4 in. filter rack
 - c. Shall not be compatible with horizontal units with field installed economizers.
 - d. Shall not be compatible with size 04-06 units with Humidi-MiZer or any single phase units.
- 28. 4 in. Return Air Rack (field-installed only):
 - a. Accessory kit is designed to hold 4 in. MERV-8 or MERV-13 filters. Filters not included in kit.
 - b. Shall not be compatible with horizontal units with field installed economizers.
 - c. Shall not be compatible with size 04-06 units with Humidi-MiZer.
- 29. 2 in. MERV-13 Return Air Filters:
 - a. Accessory kit to field upgrade standard unit filters to 2 in. MERV-13 filters.
 - b. Correct size and quantity of filters shall ship in a single box.
- 30. 2 in. MERV-8 Return Air Filters:
 - a. Accessory kit to field upgrade standard unit filters to 2 in. MERV-8 filters.
 - b. Correct size and quantity of filters shall ship in a single box.
- 31. Foil Faced Insulation:
 - a. Throughout unit cabinet air stream, non-fibrous and cleanable foil faced insulation is used.
- 32. Phase Monitor Control:
 - a. Shall monitor the sequence of 3-phase electrical system to provide a phase reversal protection.
 - b. Shall monitor the 3-phase voltage inputs to provide a phase loss protection for the 3-phase device.
 - c. Will work on either a Delta or Wye power connection.
- 33. Horn/Strobe Annunciator:
 - a. Provides an audible/visual signaling device for use with factory-installed option or field installed accessory smoke detectors.
 - 1) Requires installation of a field-supplied 24-v transformer suitable for 4.2 VA (AC) or 3.0 VA (DC) per horn/strobe accessory.
 - 2) Requires field-supplied electrical box, North American 1-gang box, 2 in. x 4 in. (51 mm x 102 mm).
 - 3) Shall have a clear colored lens.

34. High Short Circuit Current Rating (SCCR) Protection:
 - a. Factory-installed option shall provide high short circuit current protection to compressor and all indoor and outdoor fan motors rated at 10 kA against high potential fault current situations. (Standard unit comes with 5 kA rating.)
 - b. This option is not available on Ultra Low NOx units or units with factory-installed Humidi-MiZer, powered convenience outlet, non-fused disconnect, low ambient controls, phase loss monitor/protection, or 575-v models.

Note about this specification:

This specification is in the “Masterformat” as published by the Construction Specification Institute. Please feel free to copy this specification directly into your building spec.



High Efficiency Cooling Only/Electric Heat Packaged Rooftop

HVAC Guide Specifications

Size Range: **3 to 5 Nominal Tons**

Carrier Model Number: **50GE**04-06**

Part 1 — (23 06 80) Schedules for Decentralized HVAC Equipment

1.01 (23 06 80.13) Decentralized Unitary HVAC Equipment Schedule:

- A. (23 06 80.13.A.) Rooftop Unit (RTU) Schedule:
1. Schedule is per the project specification requirements.

Part 2 — (23 07 16) HVAC Equipment Insulation

2.01 (23 07 16.13) Decentralized, Rooftop Units:

- A. (23 07 16.13.A.) Evaporator Fan Compartment:
1. Interior cabinet surfaces shall be insulated with a minimum 1/2 in. thick, minimum 1-1/2 lb density, flexible fiberglass insulation bonded with a phenolic binder, neoprene coated on the air side.
 2. Insulation and adhesive shall meet NFPA 90A requirements for flame spread and smoke generation.
- B. (23 07 16.13.B.) Electric Heat Compartment:
1. Aluminum foil-faced fiberglass insulation shall be used.
 2. Insulation and adhesive shall meet NFPA 90A requirements for flame spread and smoke generation.

Part 3 — (23 09 13) Instrumentation and Control Devices for HVAC

3.01 (23 09 13.23) Sensors and Transmitters:

- A. (23 09 13.23.A.) Thermostats:
1. Thermostat must:
 - a. energize both “W” and “G” when calling for heat.
 - b. have capability to energize 2 stages of cooling, and 2 different stages of heating.
 - c. include capability for occupancy scheduling.

Part 4 — (23 09 23) Direct Digital Control System for HVAC

4.01 (23 09 23.13) Decentralized, Rooftop Units:

- A. (23 09 23.13.A.) SystemVu™ intelligent integrated Direct Digital Control (DDC) shall provide:
1. Integrated unit operation for comfort cooling, heating ventilation as well as all monitoring, recording and reporting capabilities. Controller shall also provide diagnostics and alarms of abnormal unit operation through the controller. Controller shall have an intuitive user display and be able to be used in a standalone operation or via building automation system (BAS).
 2. Quick Unit Status LEDs of: Run — meaning all systems are go, ALERT — that indicates there is currently a non-critical issue with the unit, like filters need to be replaced and FAULT — that indicates the unit has a critical issue and will possibly shut down.
 3. Six large navigation keys for easy access. Navigation keys shall consist of: TEST, BACK, ENTER, and MENU along with UP and DOWN arrows.
 4. Full back lit user display with 4 line by 30 character text capabilities. Display menu shall be designed to provide guided major menus and sub menus main menus provided below:
 - a. Shutdown Unit
 - b. Run Status
 - c. Settings
 - d. Alerts/Faults
 - e. Service
 - f. Inputs
 - g. Outputs
 - h. USB
 5. The capability for standalone operation with conventional thermostat/sensor or use with building automation systems (BAS) of Carrier i-Vu®, BACnet®¹ and Carrier Comfort Network® (CCN) systems. No special modules or boards are required for these capabilities. Has the capability to work with Equipment Touch™ and System Touch™ devices and ZS Sensors.
 6. The ability to read refrigerant pressures at display or via BAS network of; Discharge Pressure and Suction Pressure. The need for traditional refrigerant gauges is not required.
 7. USB Data Port for flash drive interaction. This will allow the transfer of data for uploads, downloads, perform software upgrades, backup and restore data and file transfer data such as component number of starts and run hours.
 8. Reverse Rotation Protection of compressors if field 3-phase wiring is misapplied.

1. Third-party trademarks and logos are the property of their respective owners.

9. Provide Service Capabilities of:
 - a. Auto run test
 - b. Manual run test
 - c. Component run hours and starts
 - d. Commissioning reports
 - e. Data logging
 - f. Alarm history
10. Economizer control and diagnostics. Set up economizer operation, receive feedback from actuator. Also meets the most recent California Title 24, ASHRAE^{®1} 90.1 and IECC Fault Detection and Diagnostic (FDD) requirements.
11. Unit cooling operation down to 35°F (2°C).
12. Controller shall have easy access connections around the controller perimeter area and consist of Mate-N-Lok^{®1}, terminal block and RJ style modular jack connections.
13. 365 day real time clock, 20 holiday schedules along with occupied and unoccupied scheduling.
14. Auto-Recognition for easy installation and commissioning of devices like economizers, space sensors etc.
15. A 5°F (3°C) temperature difference between cooling and heating setpoints to meet the latest ASHRAE 90.1 Energy Standard.
16. Contain return air sensor, supply air sensor and outdoor air sensor to help monitor and provide data for the unit comfort operation, diagnostic and alarms.
17. Use of Carrier's field accessory Equipment Touch and System Touch devices.
18. Units with the factory-installed Humidi-MiZer[®] system option are capable of providing multiple modes of improved dehumidification as a variation of the normal cooling cycle.
19. Supply Air Tempering control operates the gas or electric heat to maintain a minimum supply air temperature during conditions where very cold outdoor air causes the supply air temperature to fall below the configured Supply Air Tempering Setpoint. This occurs during periods where DCV is active and increasing the amount of outdoor air or in cases where the system is operating at very low airflow and the calculated economizer position has increased to maintain a constant ventilation rate.
20. Demand limiting in SystemVu[™] is achieved through setpoint expansion. The systems heating and cooling setpoints are expanded in steps or levels. The degree to which the setpoints may be expanded is defined by the 6 demand

level offsets and the 2 commanded demand limit levels.

21. 3-year limited part warranty.

Part 5 — (23 09 33) Electric and Electronic Control System for HVAC

5.01 (23 09 33.13) Decentralized, Rooftop Units:

A. (23 09 33.13.A.) General:

1. Shall be complete with self-contained low-voltage control circuit protected by a resettable circuit breaker on the 24-v transformer side. Transformer shall have 75 VA capability.
2. Shall utilize color-coded wiring.
3. Shall include a Unit Control Board to conveniently and safely provide connection points for vital control functions such as: smoke detectors, phase monitor, economizer, thermostat, DDC control options, and low and high pressure switches. Controller shall also provide an intuitive means to adjust the indoor fan speed through a simple switch and pot adjustment design.
4. Unit shall include a minimum of one 8-pin screw terminal connection board for connection of control wiring.

B. (23 09 33.13.B.) Safeties:

1. Compressor over-temperature, over-current. High internal pressure differential.
2. Low Pressure Switch:
 - a. Low pressure switch shall use different color wire than the high pressure switch. The purpose is to assist the installer and service technician to correctly wire and or troubleshoot the rooftop unit.
3. High Pressure Switch:
 - a. High pressure switch shall use different color wire than the low pressure switch. The purpose is to assist the installer and service technician to correctly wire and or troubleshoot the rooftop unit.
4. Automatic Reset, Motor Thermal Overload Protector.
5. A2L Refrigerant Leak Dissipation System (Electromechanical):
 - a. Leak dissipation system shall consist of control board and A2L sensor certified to UL 60335-2-40.
 - b. System shall be designed for the life of the unit.
 - c. Dissipation system shall be automatic, ship pre-wired, and require no additional field connections to thermostat to function.
 - d. Refrigerant leak sensor shall be installed in UL-certified location and orientation. Sensor shall be self-correcting and resettable. Single use refrigerant leak sensor shall not be permitted.

1. Third-party trademarks and logos are the property of their respective owners.

- e. Factory-installed dissipation controller shall use onboard microprocessor and include:
 - 1) Automatic reset after a dissipation event has occurred.
 - 2) Onboard LED with flash code to indicate current unit status and hardware failures.
 - 3) Depressible “Test” button to allow for a system test and recall/reset of leak detection history.
 - 4) 24-v dry contact alarm terminal to allow for external notification of leak detection.
 - f. Dissipation control board shall be accessible via normal maintenance locations and LED shall be visible.
 - g. Dissipation system shall “Fail Safe” per UL requirements.
 - h. Dissipation shall allow smoke and building fire systems to override in case of event.
- 6. A2L Refrigerant Leak Dissipation System (SystemVu):**
- a. Leak dissipation system shall consist of control board and A2L sensor certified to UL 60335-2-40, integrated with SystemVu controller.
 - b. System shall be designed for the life of the unit.
 - c. Dissipation system shall be automatic, ship pre-wired, and require no additional field connections to function.
 - d. Refrigerant leak sensor shall be installed in UL-certified location and orientation. Sensor shall be self-correcting and resettable. Single use refrigerant leak sensor shall not be permitted.
 - e. Factory-installed dissipation system shall use onboard microprocessor and include:
 - 1) Automatic leak detection and dissipation algorithm.
 - 2) Automatic reset after a dissipation event has occurred.
 - 3) Onboard LED with flash code to indicate current unit status and hardware failures.
 - 4) Depressible “Test” button to allow for a system test and recall/reset of leak detection history.
 - 5) 24-v dry contact alarm terminal on dissipation control board to allow for external notification of leak detection.
 - 6) Ability to notify BAS system of dissipation event via readable alarm point through SystemVu.
 - 7) Recallable dissipation alarm history on SystemVu controller.
 - f. Dissipation control board shall be accessible via normal maintenance locations and LED shall be visible.
 - g. Dissipation system shall “Fail Safe” per UL requirements.
 - h. Dissipation shall allow smoke and building fire systems to override in case of event.
- Part 6 — (23 09 93) Sequence of Operations for HVAC Controls**
- 6.01 (23 09 93.13) Decentralized, Rooftop Units:
- A. (23 09 93.13.A.) INSERT SEQUENCE OF OPERATION
- Part 7 — (23 40 13) Panel Air Filters**
- 7.01 (23 40 13.13) Decentralized, Rooftop Units:
- A. (23 40 13.13.A.) Standard Filter Section:
 1. Shall consist of factory installed, low velocity, disposable 2 in. thick fiberglass filters of commercially available sizes.
 2. Unit shall use only one filter size. Multiple sizes are not acceptable.
 3. Filters shall be accessible through an access panel with “no-tool” removal as described in the unit cabinet section of this specification (23 81 19.13.G).
- Part 8 — (23 81 19) Self-Contained Air Conditioners**
- 8.01 (23 81 19.13) Small-Capacity Self-Contained Air Conditioners:
- A. (23 81 19.13.A.) General:
 1. Outdoor, rooftop mounted, electrically controlled cooling unit utilizing a fully hermetic scroll compressor(s) for cooling duty.
 2. Factory assembled, single-piece cooling rooftop unit. Contained within the unit enclosure shall be all factory wiring, piping, controls, and special features required prior to field start-up.
 3. Unit shall use Puron Advance™ (R-454B) refrigerant.
 4. Unit shall be installed in accordance with the manufacturer’s instructions.
 5. Unit must be selected and installed in compliance with local, state, and federal codes.
 - B. (23 81 19.13.B.) Quality Assurance:
 1. Unit meets DOE and ASHRAE 90.1 minimum efficiency requirements.
 2. Unit shall be rated in accordance with AHRI Standards 210/240.
 3. Unit shall be designed to conform to ASHRAE 15.
 4. Unit shall be UL-tested and certified in accordance with ANSI Z21.47 Standards and UL-listed and certified under Canadian standards as a total package for safety requirements.

5. Insulation and adhesive shall meet NFPA 90A requirements for flame spread and smoke generation.
 6. Unit casing shall be capable of withstanding 500 hour salt spray exposure per ASTM B117 (scribed specimen).
 7. Unit shall be designed in accordance with ISO 9001, and shall be manufactured in a facility registered by ISO 9001:2015.
 8. Roof curb shall be designed to conform to NRCA Standards.
 9. Unit shall be subjected to a completely automated run test on the assembly line. The data for each unit will be stored at the factory, and must be available upon request.
 10. Unit shall be designed in accordance with UL Standards 60335-1 and 60335-2-40, including testing to withstand rain. Unit shall be IPX4 rated.
 11. Unit shall be constructed to prevent intrusion of snow and tested to prevent snow intrusion into the control box up to 40 mph.
 12. Unit shake tested to assurance level 1, ASTM D4169 to ensure shipping reliability.
- C. (23 81 19.13.C.) Delivery, Storage, and Handling:
1. Unit shall be stored and handled per manufacturer's recommendations.
 2. Lifted by crane requires either shipping top panel or spreader bars.
 3. Unit shall only be stored or positioned in the upright position.
- D. (23 81 19.13.D.) Project Conditions:
1. As specified in the contract.
- E. (23 81 19.13.E.) Operating Characteristics:
1. Unit shall be capable of starting and running at 125°F (52°C) ambient outdoor temperature, meeting maximum load criteria of AHRI Standard 210/240 at ±10% voltage.
 2. Compressor with standard controls shall be capable of operation down to 35°F (2°C) ambient outdoor temperatures.
 3. Unit shall discharge supply air vertically or horizontally as shown on contract drawings.
 4. Unit shall be factory configured for vertical supply and return configurations.
 5. Unit shall be field convertible from vertical to horizontal airflow on all models. No special kit required.
 6. Unit shall be capable of mixed operation: vertical supply with horizontal return or horizontal supply with vertical return.
- F. (23 81 19.13.F.) Electrical Requirements:
1. Main power supply voltage, phase, and frequency must match those required by the manufacturer.
- G. (23 81 19.13.G.) Unit Cabinet:
1. Unit cabinet shall be constructed of galvanized steel, and shall be bonderized and coated with a pre-painted baked enamel finish on all externally exposed surfaces.
 2. Unit cabinet exterior paint shall be: film thickness, (dry) 0.003 in. minimum, gloss (per ASTM D523, 60°F/16°C): 60, Hardness: H-2H Pencil hardness.
 3. Evaporator fan compartment interior cabinet insulation shall conform to AHRI Standards 210/240 minimum exterior sweat criteria. Interior surfaces shall be insulated with a minimum 1/2 in. thick, 1 lb density, flexible fiberglass insulation, neoprene coated on the air side. Aluminum foil-faced fiberglass insulation shall be used in the heat compartment.
 4. Base of unit shall have a minimum of 4 locations for thru-the-base gas and electrical connections (factory-installed or field-installed), standard.
 5. Base Rail:
 - a. Unit shall have base rails on a minimum of 2 sides.
 - b. Holes shall be provided in the base rails for rigging shackles to facilitate maneuvering and overhead rigging.
 - c. Holes shall be provided in the base rail for moving the rooftop by fork truck.
 - d. Base rail shall be a minimum of 16 gauge thickness.
 6. Condensate Pan and Connections:
 - a. Shall be a sloped condensate drain pan made of a corrosion resistant material.
 - b. Shall comply with ASHRAE Standard 62.
 - c. Shall use a 3/4 in. 14 NPT drain connection, possible either through the bottom or side of the drain pan. Connection shall be made per manufacturer's recommendations.
 7. Top Panel:
 - a. Shall be a single piece top panel on all sizes.
 8. Electrical Connections:
 - a. All unit power wiring shall enter unit cabinet at a single, factory prepared, knockout location.
 - b. Thru-the-Base Capability:
 - 1) Standard unit shall have a thru-the-base electrical location(s) using a raised, embossed portion of the unit basepan.
 - 2) Optional, factory approved, water-tight connection method must be used for thru-the-base electrical connections.
 - 3) No basepan penetration, other than those authorized by the manufacturer, is permitted.

9. Component Access Panels (standard):
 - a. Cabinet panels shall be easily removable for servicing.
 - b. Unit shall have one factory installed, tool-less, removable, filter access panel.
 - c. Panels covering control box, indoor fan, indoor fan motor, gas components (where applicable), and compressors shall have molded composite handles.
 - d. Handles shall be UV modified, composite. They shall be permanently attached, and recessed into the panel.
 - e. Screws on the vertical portion of all removable access panel shall engage into heat resistant, molded composite collars.
 - f. Collars shall be removable and easily replaceable using manufacturer recommended parts.
- H. (23 81 19.13.H.) Coils:
 1. Standard Aluminum Fin-Copper Tube Coils:
 - a. Standard evaporator and condenser coils shall have aluminum lanced plate fins mechanically bonded to seamless internal helically grooved copper tubes with all joints brazed.
 - b. Evaporator coils shall be leak tested to 150 psig, pressure tested to 450 psig, and qualified to UL 60335-2-40 burst test at 1775 psig.
 - c. Condenser coils shall be leak tested to 150 psig, pressure tested to 650 psig, and qualified to UL 60335-2-40 burst test at 1980 psig.
 2. Optional Pre-coated Aluminum-Fin Condenser Coils (3-phase models only):
 - a. Shall have a durable epoxy-phenolic coating to provide protection in mildly corrosive coastal environments.
 - b. Coating shall be applied to the aluminum fin stock prior to the fin stamping process to create an inert barrier between the aluminum fin and copper tube.
 - c. Epoxy-phenolic barrier shall minimize galvanic action between dissimilar metals.
 - d. Corrosion durability of fin stock shall be confirmed through testing to be no less than 1000 hours salt spray per ASTM B117.
 - e. Corrosion durability of fin stock shall be confirmed through testing to have no visible corrosion after 48 hour immersion in a room temperature solution of 5% salt, 1% acetic acid.
 - f. Fin stock coating shall pass 2000 hours of the following: one week exposure in the prohesion chamber followed by one week of accelerated ultraviolet light testing. Prohesion chamber: the solution shall contain 3.5% sodium chloride and 0.35% ammonium sulfate. The exposure cycle is one hour of salt fog application at ambient followed by one hour drying at 95°F (35°C).
3. Optional Copper-Fin Evaporator and Condenser Coils (3-phase models only):
 - a. Shall be constructed of copper fins mechanically bonded to copper tubes and copper tube sheets.
 - b. Galvanized steel tube sheets shall not be acceptable.
 - c. A polymer strip shall prevent coil assembly from contacting the sheet metal coil pan to minimize potential for galvanic corrosion between coil and pan.
4. Optional E-coated Aluminum-Fin Evaporator and Condenser Coils (3-phase models only):
 - a. Shall have a flexible epoxy polymer coating uniformly applied to all coil surface areas without material bridging between fins.
 - b. Coating process shall ensure complete coil encapsulation of tubes, fins and headers.
 - c. Color shall be high gloss black with gloss per ASTM D523.
 - d. Uniform dry film thickness from 0.8 to 1.2 mil on all surface areas including fin edges.
 - e. Superior hardness characteristics of 2H per ASTM D3363 and cross-hatch adhesion of 4B-5B per ASTM D3359.
 - f. Impact resistance shall be up to 160 in. lb (ASTM D2794).
 - g. Humidity and water immersion resistance shall be up to minimum 1000 and 250 hours respectively (ASTM D2247 and ASTM D870).
 - h. Corrosion durability shall be confirmed through testing to be no less than 1000 hours salt spray per ASTM B117.
- I. (23 81 19.13.I.) Refrigerant Components:
 1. Refrigerant circuit shall include the following control, safety, and maintenance features:
 - a. TXV metering system on all models shall include a multiple feed distribution system.
 - b. Refrigerant filter drier, solid core design with pre and post-filter service gauge connections for filter diagnostics and maintenance.
 - c. Service gauge connections on suction and discharge lines.
 - d. Pressure gauge access through a specially designed access port in the top panel of the unit.
 2. There shall be gauge line access port in the skin of the rooftop, covered by a black, removable plug.
 - a. The plug shall be easy to remove and replace.

- b. When the plug is removed, the gauge access port shall enable maintenance personnel to route their pressure gauge lines.
 - c. This gauge access port shall facilitate correct and accurate condenser pressure readings by enabling the reading with the compressor access panel on.
 - d. The plug shall be made of a leak proof, UV-resistant, composite material.
3. Compressors:
- a. Unit shall use fully hermetic scroll compressor.
 - b. Compressor motors shall be cooled by refrigerant gas passing through motor windings.
 - c. Compressors shall be internally protected from high discharge temperature conditions.
 - d. Compressors shall be protected from an over-temperature and over-amperage conditions by an internal, motor overload device.
 - e. Compressor shall be factory mounted on rubber grommets.
 - f. Compressor motors shall have internal line break thermal, current overload and high pressure differential protection.
 - g. Crankcase heaters shall not be required for normal operating range, unless required by compressor manufacturer due to refrigerant charge limits.
- J. (23 81 19.13.J.) Filter Section:
- 1. Filters access is specified in the unit cabinet section of this specification.
 - 2. Filters shall be held in place by a pivoting filter tray, facilitating easy removal and installation.
 - 3. Shall consist of factory installed, low velocity, throw-away 2 in. thick fiberglass filters.
 - 4. Filters shall be standard, commercially available sizes.
 - 5. Only one size filter per unit is allowed.
- K. (23 81 19.13.K.) Evaporator Fan and Motor with EcoBlue™ Technology:
- 1. Direct Drive Evaporator Fan Motor:
 - a. Shall be an ECM motor design.
 - b. Shall be direct drive design for all static options.
 - c. Shall have permanently lubricated bearings.
 - d. Shall have inherent automatic-reset thermal overload protection.
 - e. Shall have slow ramp up to speed capabilities.
 - f. Shall require no fan/motor belts for operation, adjustments and or initial fan speed setup.
 - g. Fan DC voltage set up on Unit Control Board shall eliminate the need of removal of blower access door, required on conventional belt drive systems.
 - h. Shall be internally protected from electrical phase reversal.
2. Evaporator Fan:
- a. Speed shall be easily set with selection switch and adjustment pot on unit control board or through SystemVu™ controller.
 - b. On all sizes 04-06 which have 2-stage cooling capacity control, the indoor fan speed is automatically controlled to meet the AHRI performance requirement with 75% low fan speed and 100% at full fan speed operation
 - c. Blower fan shall be a vane axial fan design with fan assembly secured directly to ECM motor. Additional shafts, belts, pulleys/sheaves, and bearing blocks to drive fan shall not be permitted or necessary.
 - d. Additional variable frequency drive to control fan motor speed shall not be permitted or necessary. All speed control electronics must be on board fan motor assembly.
 - e. Shall be constructed of an aluminum stator or high impact composite material on stator, rotor, and air inlet casing.
 - f. Shall be a patented / pending design with a corrosion resistant material.
 - g. Fan assembly design shall be integrated into fan deck, dynamically balanced, and require no additional vibration isolation for normal operation.
 - h. Shall have slow ramp up to speed capabilities to help reduce sound and comfort issues typically associated with single speed belt drive systems.
 - i. Shall be a slide out design with 2 screw removal.
3. Shall include an easily accessible Unit Control Board to conveniently and safely provide connection points for vital control functions such as: smoke detectors, phase monitor, economizer, thermostat, DDC control options, and low and high pressure switches. Controller shall also provide an intuitive means to adjust the indoor fan speed through a simple switch and pot adjustment design.
- L. (23 81 19.13.L.) Condenser Fans and Motors:
- 1. Condenser Fan Motors:
 - a. Shall be a totally enclosed motor.
 - b. Shall use permanently lubricated bearings.
 - c. Shall have inherent thermal overload protection with an automatic reset feature.
 - d. Shall use a shaft-down design on all sizes.
 - 2. Condenser Fans:
 - a. Shall be a direct-driven propeller type fan constructed of high impact composite material.

- b. Shall have high impact composite blades completely formed into one piece without blade fasteners or connectors and shall be dynamically balanced.
- M. (23 81 19.13.M.) Special Features Options and Accessories:
 - 1. Integrated EconomizerONE and EconoMi\$er® 2 Low Leak Rate Models. (Factory installed on 3-phase models only. Field installed on all 3 and 1 phase models.)
 - a. Integrated, gear driven opposing modulating blade design type capable of simultaneous economizer and compressor operation.
 - b. Independent modules for vertical or horizontal return configuration shall be available. Vertical return modules shall be available as a factory installed option.
 - c. Damper blades shall be galvanized steel with composite gears. Plastic or composite blades on intake or return shall not be acceptable.
 - d. Shall include all hardware and controls to provide free cooling with outdoor air when temperature and/or humidity are below setpoints.
 - e. Shall be equipped with gear driven dampers for both the outdoor ventilation air and the return air for positive air stream control.
 - f. Low leak rate shall be equipped with dampers not to exceed 2% leakage at 1 in. wg pressure differential.
 - g. Economizer controller on EconomizerONE models shall be Siemens POL224 that provides:
 - 1) Combined minimum and DCV maximum damper position potentiometers with compressor staging relay.
 - 2) Optional configuration via WLAN stick and Siemens Climatix™1 smartphone app for easy setup.
 - 3) Functions with solid-state analog enthalpy or dry bulb changeover control sensing.
 - 4) LED indication for free cooling, sensor, and damper operation.
 - 5) One-line LCD interface screen for setup, configuration and troubleshooting.
 - 6) On-board Fault Detection and Diagnostics (FDD) that senses and alerts when the economizer is not operating properly, per California Title 24, ASHRAE 90.1 and IECC.
 - 7) Sensor failure loss of communication identification.
 - 8) Capabilities for use with multiple-speed or single speed indoor fan systems.
 - 9) Digital sensors: dry bulb and enthalpy.
 - h. Economizer controller on EconoMi\$er® 2 models with SystemVu controllers shall be a 4 to 20 mA design controlled directly by the controller. SystemVu controllers meet California Title 24, ASHRAE 90.1 and IECC¹ Fault Detection and Diagnostic (FDD) requirements.
 - i. Shall be capable of introducing up to 100% outdoor air.
 - j. Shall be equipped with a barometric relief damper capable of relieving up to 100% return air and contain seals that meet ASHRAE 90.1 requirements.
 - k. Shall be designed to close damper(s) during loss-of-power situations with spring return built into motor.
 - l. Dry bulb outdoor air temperature sensor shall be provided as standard. Enthalpy sensor is also available on factory installed only. Outdoor air sensor setpoint shall be adjustable and shall range from 40°F to 100°F (4°C to 38°C). Additional sensor options shall be available as accessories.
 - m. The economizer controller shall also provide control of an accessory power exhaust unit function. Factory set at 100%, with a range of 0% to 100%.
 - n. The economizer shall maintain minimum airflow into the building during occupied period and provide design ventilation rate for full occupancy.
 - o. Dampers shall be completely closed when the unit is in the unoccupied mode.
 - p. Economizer controller shall accept a 0 to 10 vdc CO₂ sensor input for IAQ/DCV control. In this mode, dampers shall modulate the outdoor air damper to provide ventilation based on the sensor input.
 - q. Compressor lockout temperature on POL224 control is adjustable from -45°F to 80°F (-43°C to 26°C), set at a factory default of 32°F (0°C).
 - r. Actuator shall be direct coupled to economizer gear. No linkage arms or control rods shall be acceptable.
 - s. Contains LED indication for free cooling, sensor, and damper operation.
 - 2. Integrated EconomizerONE and EconoMi\$er 2 Ultra Low Leak Rate Models. (Factory installed on 3-phase models only. Field installed on all 3 and 1-phase models.)
 - a. Integrated, gear driven opposing modulating blade design type capable of simultaneous economizer and compressor operation.

1. Third-party trademarks and logos are the property of their respective owners.

- b. Independent modules for vertical or horizontal return configuration shall be available. Vertical return modules shall be available as a factory-installed option.
 - c. Damper blades shall be galvanized steel with composite gears. Plastic or composite blades on intake or return shall not be acceptable.
 - d. Shall include all hardware and controls to provide free cooling with outdoor air when temperature and/or humidity are below setpoints.
 - e. Shall be equipped with gear driven dampers for both the outdoor ventilation air and the return air for positive air stream control.
 - f. Ultra Low Leak design meets California Title 24 section 140.4 and ASHRAE 90.1 requirements for 4 cfm per sq ft on the outside air dampers and 10 cfm per sq ft on the return dampers.
 - g. Economizer controller on EconomizerONE models shall be the Siemens POL224 that provides:
 - 1) One-line LCD interface screen for setup, configuration and troubleshooting.
 - 2) Optional configuration via WLAN stick and Siemens Climatix™ smartphone app for easy setup.
 - 3) On-board Fault Detection and Diagnostics (FDD) that senses and alerts when the economizer is not operating properly, per California Title 24, ASHRAE 90.1 and IECC.
 - 4) Sensor failure loss of communication identification.
 - 5) Capabilities for use with multiple-speed indoor fan systems.
 - 6) Digital sensors: dry bulb and enthalpy.
 - h. Economizer controller on EconoMi\$er® 2 models with SystemVu controllers shall be a 4 to 20mA design controlled directly by the controller. SystemVu controllers meet California Title 24, ASHRAE 90.1 and IECC Fault Detection and Diagnostic (FDD) requirements.
 - i. Shall be capable of introducing up to 100% outdoor air.
 - j. Shall be equipped with a barometric relief damper capable of relieving up to 100% return air and contain seals that meet ASHRAE 90.1 requirements.
 - k. Shall be designed to close damper(s) during loss-of-power situations with spring return built into motor.
 - l. Dry bulb outdoor air temperature sensor shall be provided as standard. Enthalpy sensor is also available factory installed only. Outdoor air sensor setpoint shall be adjustable and shall range from 40°F to 100°F (4°C to 38°C). Additional sensor options shall be available as accessories.
 - m. The economizer controller shall also provide control of an accessory power exhaust unit function. Factory set at 100%, with a range of 0% to 100%.
 - n. The economizer shall maintain minimum airflow into the building during occupied period and provide design ventilation rate for full occupancy.
 - o. Dampers shall be completely closed when the unit is in the unoccupied mode.
 - p. Economizer controller shall accept a 0 to 10 vdc CO₂ sensor input for IAQ/DCV control. In this mode, dampers shall modulate the outdoor air damper to provide ventilation based on the sensor input.
 - q. Compressor lockout temperature on POL224 control is adjustable from -45°F to 80°F (-43°C to 26°C), set at a factory default of 32°F (0°C).
 - r. Actuator shall be direct coupled to economizer gear. No linkage arms or control rods shall be acceptable.
 - s. Contains LED indication for free cooling, sensor, and damper operation.
3. Wi-Fi/WLAN Stick for EconomizerONE POL224 (field-installed):
This item allows use of the Siemens Climatix™¹ mobile application.
 4. Two-Position Damper (field-installed only):
 - a. Damper shall be a Two-Position Damper. Damper travel shall be from the full closed position to the field adjustable %-open setpoint.
 - b. Damper shall include adjustable damper travel from 25% to 100% (full open).
 - c. Damper shall include single or dual blade, gear driven dampers and actuator motor.
 - d. Actuator shall be direct coupled to damper gear. No linkage arms or control rods shall be acceptable.
 - e. Damper will admit up to 100% outdoor air for applicable rooftop units.
 - f. Damper shall close upon indoor (evaporator) fan shutoff and/or loss of power.
 - g. The damper actuator shall plug into the rooftop unit's wiring harness plug. No hard wiring shall be required.
 - h. Outside air hood shall include aluminum water entrainment filter.

1. Third-party trademarks and logos are the property of their respective owners.

5. Manual Damper (field-installed only):
 - a. Manual damper package shall consist of damper, air inlet screen, and rain hood which can be pre-set to admit up to 25% or 50% outdoor air for year round ventilation.
6. Humidi-MiZer® Adaptive Dehumidification System (3-phase models only):
 - a. The Humidi-MiZer Adaptive Dehumidification System shall be factory installed and shall provide greater dehumidification of the occupied space by 2 modes of dehumidification operations in addition to its normal design cooling mode:
 - 1) Subcooling mode further sub cools the hot liquid refrigerant leaving the condenser coil when both temperature and humidity in the space are not satisfied.
 - 2) Hot gas reheat mode shall mix a portion of the hot gas from the discharge of the compressor with the hot liquid refrigerant leaving the condenser coil to create a 2-phase heat transfer in the system, resulting in a neutral leaving air temperature when only humidity in the space is not satisfied.
 - 3) Includes low ambient controller.
7. Low Ambient Control Package:
 - a. Controller shall control coil head pressure by condenser fan speed modulation or condenser fan cycling and wind baffles.
 - b. Shall consist of solid-state control and condenser coil temperature sensor to maintain condensing temperature between 90°F (32°C) and 110°F (43°C) at outdoor ambient temperatures down to -20°F (-29°C). For full low ambient control range, winter start kit is required.
8. Condenser Coil Hail Guard Assembly (Factory-installed on 3-phase models only. Field-installed on all 3 and 1-phase models.)
 - a. Shall protect against damage from hail.
 - b. Shall be either hood style or louvered.
9. Unit-Mounted, Non-Fused Disconnect Switch (Available on units with MOCs of 80 amps or less):
 - a. Switch shall be factory installed, internally mounted.
 - b. National Electric Code (NEC) and UL approved non-fused switch shall provide unit power shutoff.
 - c. Shall be accessible from outside the unit.
 - d. Shall provide local shutdown and lockout capability.
 - e. Sized only for the unit as ordered from the factory. Does not accommodate field-installed devices.
10. HACR Breaker:
 - a. These manual reset devices provide overload and short circuit protection for the unit. Factory wired and mounted with the units, with access cover to help provide environmental protection. On 575-v applications, HACR breaker can only be used with WYE power distribution systems. Use on Delta power distribution systems is prohibited.
 - b. Sized only for the unit as ordered from the factory. Does not accommodate field-installed devices.
11. Convenience Outlet:
 - a. Factory-Installed Powered Convenience Outlet. (3-phase models only)
 - 1) Outlet shall be powered from main line power to the rooftop unit.
 - 2) Outlet shall be powered from line side or load side of disconnect by installing contractor, as required by code. If outlet is powered from load side of disconnect, unit electrical ratings shall be UL certified and rated for additional outlet amperage.
 - 3) Outlet shall be factory-installed and internally mounted with easily accessible 115-v female receptacle.
 - 4) Outlet shall include 15 amp GFI receptacles with independent fuse protection.
 - 5) Voltage required to operate convenience outlet shall be provided by a factory installed step-down transformer.
 - 6) Outlet shall be accessible from outside the unit.
 - 7) Outlet shall include a field installed “Wet in Use” cover.
 - b. Factory-Installed Non-Powered Convenience Outlet.
 - 1) Outlet shall be powered from a separate 115/120-v power source.
 - 2) A transformer shall not be included.
 - 3) Outlet shall be factory-installed and internally mounted with easily accessible 115-v female receptacle.
 - 4) Outlet shall include 15 amp GFI receptacles with independent fuse protection.
 - 5) Outlet shall be accessible from outside the unit.
 - 6) Outlet shall include a field installed “Wet in Use” cover.
 - c. Field-Installed Non-Powered Convenience Outlet.
 - 1) Outlet shall be powered from a separate 115/120-v power source.
 - 2) A transformer shall not be included.

- 3) Outlet shall be field-installed and internally mounted with easily accessible 115-v female receptacle.
 - 4) Outlet shall include 20 amp GFI receptacles. This kit provides a flexible installation method which allows code compliance for height requirements of the GFCI outlet from the finished roof surface as well as the capability to relocate the outlet to a more convenient location.
 - 5) Outlet shall be accessible from outside the unit.
 - 6) Outlet shall include a field installed “Wet in Use” cover.
12. Thru-the-Base Connectors:
- a. Kits shall provide connectors to permit gas and electrical connections to be brought to the unit through the unit basepan.
 - b. Minimum of 4 connection locations per unit.
13. Propeller Power Exhaust:
- a. Power exhaust shall be used in conjunction with an integrated economizer.
 - b. Independent modules for vertical or horizontal return configurations shall be available.
 - c. Horizontal power exhaust is shall be mounted in return ductwork.
 - d. Power exhaust shall be controlled by economizer controller operation. Exhaust fans shall be energized when dampers open past the 0 to 100% adjustable setpoint on the economizer control.
14. Roof Curbs (Vertical):
- a. Full perimeter roof curb with exhaust capability providing separate air streams for energy recovery from the exhaust air without supply air contamination.
 - b. Formed galvanized steel with wood nailer strip and shall be capable of supporting entire unit weight.
 - c. Permits installation and securing of ductwork to curb prior to mounting unit on the curb.
15. Outdoor Air Enthalpy Sensor:
- a. The outdoor air enthalpy sensor shall be used to provide single enthalpy control. When used in conjunction with a return air enthalpy sensor, the unit will provide differential enthalpy control. The sensor allows the unit to determine if outside air is suitable for free cooling.
16. Return Air Enthalpy Sensor:
- a. The return air enthalpy sensor shall be used in conjunction with an outdoor air enthalpy sensor to provide differential enthalpy control.
17. Indoor Air Quality (CO₂) Sensor:
- a. Shall be able to provide demand ventilation indoor air quality (IAQ) control.
 - b. The IAQ sensor shall be available in duct mount, wall mount, or wall mount with LED display. The setpoint shall have adjustment capability.
18. Smoke Detectors (factory-installed only):
- a. Shall be a 4-wire controller and detector.
 - b. Shall be environmentally compensated with differential sensing for reliable, stable, and drift-free sensitivity.
 - c. Shall use magnet-activated test/reset sensor switches.
 - d. Shall have tool-less connection terminal access.
 - e. Shall have a recessed momentary switch for testing and resetting the detector.
 - f. Controller shall include:
 - 1) One set of normally open alarm initiation contacts for connection to an initiating device circuit on a fire alarm control panel.
 - 2) Two Form-C auxiliary alarm relays for interface with rooftop unit or other equipment.
 - 3) One Form-C supervision (trouble) relay to control the operation of the Trouble LED on a remote test/reset station.
 - 4) Capable of direct connection to 2 individual detector modules.
 - 5) Can be wired to up to 14 other duct smoke detectors for multiple fan shut-down applications.
19. Winter Start Kit:
- a. Shall contain a bypass device around the low pressure switch.
 - b. Shall be required when mechanical cooling is required below 40°F (4°C).
 - c. Shall not be required to operate an economizer for cooling when below an outdoor ambient of 35°F (2°C).
 - d. Is not compatible with SystemVu controls.
20. Time Guard:
- a. Shall prevent compressor short-cycling by providing a 5-minute delay (±2 minutes) before restarting a compressor after shut-down for any reason.
 - b. One device shall be required per compressor.
21. Hinged Access Panels:
- a. Shall provide easy access through integrated quarter turn latches.
 - b. Shall be on major panels of: filter, control box, fan motor, and compressor.
22. Condensate Overflow Switch:
- a. This sensor and related controller monitors the condensate level in the drain pan and

- shuts down compression operation when overflow conditions occur. It includes:
- 1) Indicator light — solid red (more than 10 seconds on water contact — compressors disabled), blinking red (sensor disconnected).
 - 2) 10 second delay to break — eliminates nuisance trips from splashing or waves in pan (sensor needs 10 seconds of constant water contact before tripping).
 - 3) Disables the compressor(s) operation when condensate plug is detected, but still allows fans to run for economizer.
23. 4 in. MERV-13 Return Air Filters (factory-installed only):
- a. Factory option to upgrade standard unit filters to 4 in. MERV-13 filters.
 - b. Upgraded option shall include factory-installed 4 in. filter rack.
 - c. Shall not be compatible with horizontal units with field-installed economizers.
 - d. Shall not be compatible with size 04-06 units with Humidi-MiZer or any single phase units.
24. 4 in. Return Air Rack (field-installed only):
- a. Accessory kit is designed to hold 4 in. MERV-8 or MERV-13 filters. Filters not included in kit.
 - b. Shall not be compatible with horizontal units with field installed economizers.
 - c. Shall not be compatible with size 04-06 units with Humidi-MiZer.
25. 2 in. MERV-13 Return Air Filters:
- a. Accessory kit to field upgrade standard unit filters to 2 in. MERV-13 filters.
 - b. Correct size and quantity of filters shall ship in a single box
26. 2 in. MERV-8 Return Air Filters:
- a. Accessory kit to field upgrade standard unit filters to 2 in. MERV-8 filters.
 - b. Correct size and quantity of filters shall ship in a single box.
27. Foil Faced Insulation:
- a. Throughout unit cabinet air stream, non-fibrous and cleanable foil faced insulation is used.
28. Phase Monitor Control:
- a. Shall monitor the sequence of 3-phase electrical system to provide a phase reversal protection.
 - b. Shall monitor the 3-phase voltage inputs to provide a phase loss protection for the 3-phase device.
 - c. Will work on either a Delta or Wye power connection.
29. Horn/Strobe Annunciator:
- a. Provides an audible/visual signaling device for use with factory-installed option or field installed accessory smoke detectors.
 - 1) Requires installation of a field-supplied 24-v transformer suitable for 4.2 VA (AC) or 3.0 VA (DC) per horn/strobe accessory.
 - 2) Requires field-supplied electrical box, North American 1-gang box, 2 in. x 4 in. (51 mm x 102 mm).
 - 3) Shall have a clear colored lens.
30. Electric Heat:
- a. Heating Section:
 - 1) Heater element open coil resistance wire, nickel-chrome alloy, 0.29 in. inside diameter, strung through ceramic insulators mounted on metal frame. Coil ends are staked and welded to terminal screw slots.
 - 2) Heater assemblies are provided with integral fusing for protection of internal heater circuits. Auto reset thermo limit controls, magnetic heater contactors (24-v coil), and terminal block, all mounted in electric heater control box (minimum 18 ga galvanized steel) attached to end of heater assembly.
31. High Short Circuit Current Rating (SCCR) Protection:
- a. Factory-installed option shall provide high short circuit current protection to compressor and all indoor and outdoor fan motors rated at 10 kA against high potential fault current situations. (Standard unit comes with 5 kA rating.)
 - b. This option is not available with factory-installed Humidi-MiZer, powered convenience outlet, non-fused disconnect, low ambient controls, phase loss monitor/protection, or 575-v models.

