High Static Ducted Slim Heat Pump Ductless System

Indoor Model: D5FSDAH12XHK

Job Data: _____ **Location:** _____

Tag #: _____ **Carrier#:** _____

Date: _____

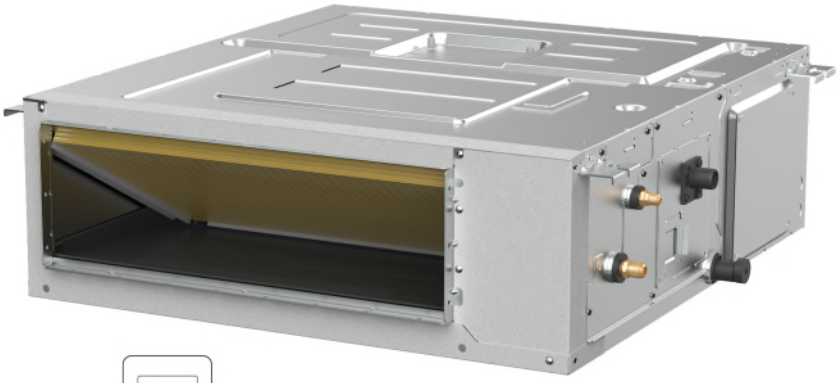

INDOOR STANDARD FEATURES

- Modes: Cool, Heat, Dry, Fan, Auto
- Vertical or Horizontal Installation
- Rear or Bottom Return
- Outside Air Intake
- Condensate Lift pump shipped with the unit
- Follow Me (senses temperature at handheld remote)
- Refrigerant Leak Detection Sensor
- Auto-Restart function
- Quiet indoor operation
- Anti-corrosive fin coating

RESIDENTIAL APPLICATION LIMITED WARRANTY*

- Ten (10) years if properly registered within ninety (90) days after original installation, parts are warranted to the original purchaser for a period of ten (10) years. Otherwise, parts warranty is five (5) years.

NOTE: Images for illustration purposes only. Actual models may be slightly different.

D5FSDAH12XHK			
System	**Indoor Model #**		D5FSDAH12XHK
	Indoor Size		12000
Electrical	Voltage, Phase, Cycle	V/Ph/Hz	208/230-1-60
	Power Supply	Indoor unit powered by outdoor unit	
	MCA	A.	3
Piping	Pipe Connection Size - Liquid	in (mm)	1/4(6.35)
	Pipe Connection Size - Suction	in (mm)	3/8(9.52)
Operating Range	Cooling Indoor DB Min - Max	°F(°C)	60~90 (16～32)
	Heating Indoor DB Min - Max	°F(°C)	32~86 (0～30)
Indoor Coil	Face Area	Sq. Ft.	1.98
	No. Rows		3
	Fins per inch		22
	Circuits		6
Indoor Unit	Number of Fan Speeds		780/744/708
	Airflow (highest to lowest)	CFM	419.08 / 350.22 / 256.04 / 216.02 / 135.38
	Sound Pressure (highest to lowest)	dB(A)	N\A/32.5/30.5/28.5/26
Dimensions	Height	in (mm)	9.65(245)
	Width	in (mm)	27.56(700)
	Depth	in (mm)	29.53(750)
	Net Weight	lbs (kg)	64.15(29.1)
	Shipping Height	in (mm)	11.73(298)
	Shipping Width	in (mm)	36.42(925)
	Shipping Depth	in (mm)	33.46(850)
	Shipping Net Weight	lbs (kg)	73.85(33.5)
CONTROLS			
Standard	Wireless Remote Controller (°F/°C Convertible)		
	Wired Remote Control 7 Day Programmable		KSACN1401AAA
Optional	Wired Remote Control with Timer Function		KSACN1201AAA
	24V Mini Interface		KSAIC0601230
	24V GEN 3 Interface		KSAIC0501230

Air outlet dimensions

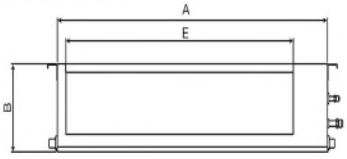

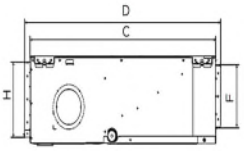

Air inlet dimensions

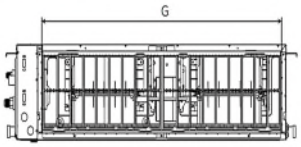

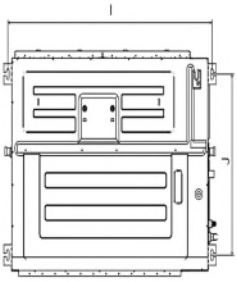

INDOOR UNIT DIMENSIONS											
Capacity	Unit	OUTLINE DIMENSION				AIR OUTLET OPENING SIZE		AIR RETURN OPENING SIZE		SIZE OF MOUNTED LUG	
		A	B	C	D	E	F	G	H	I	J
9K/12K	mm	700	245	750	795	527	178	592	212	740	640
	inch	27.6	9.6	29.5	31.3	20.7	7.0	23.3	8.3	29.1	25.2
18K/24K	mm	1000	245	750	795	827	178	892	212	1040	640
	inch	39.4	9.6	29.5	31.3	32.6	7.0	35.1	8.3	40.9	25.2

R-454B

CMNA Copyright 2024 • Atlanta, GA, 30339
SUBJECT TO CHANGE WITHOUT NOTICE