Arcoaire®
Air Conditioning & Heating

# N9MSB
## PS 92
## Product Specifications

# 92.1% AFUE, Single Stage, PSC Gas Furnace

## EASIER TO SELL

- 92.1% AFUE, all models all positions, California NOx approved
- Certified to leak 2% or less of nominal air conditioning CFM delivered when pressurized to 1-inch water column with all present air inlets, air outlets, and condensate drain port(s) sealed
- Approved for Twinning applications (0601714 through 1202420) with accessory (order separately)
- Approved for Manufactured Housing/Mobile Home applications (0401410 through 1202420) with accessory (order separately)

## TOUGHER

- Flame roll–out sensors standard
- Adjustable heating blower OFF delay
- Factory set blower ON delay
- RPJ® primary heat exchanger
- Stainless steel secondary heat exchanger
- High temperature limit control prevents overheating
- Direct ignition with Silicon Nitride ignitor
- High quality, corrosion–resistant, prepainted steel cabinet

## EASIER TO INSTALL AND SERVICE

- Direct vent (2–pipe), single–pipe venting or ventilated combustion air
- 24 VAC humidifier terminal & electronic air cleaner terminal
- 35” (889mm) high, for ease of installation
- Simplified, factory installed internal condensate drain system
- Innovative knobs for easy door removal and secure attachment
- Factory shipped for natural gas, with propane gas conversion kits available
- Four position – upflow/downflow/horizontal (left/right) installation
- At least twelve different venting configurations
- Through the casing flue pipe for counterflow or horizontal applications with accessory (order separately)
- Concentric vent available
- Self diagnostics with super bright LED
- Slide out heat exchanger and blower assembly

## WARRANTY *

- 20 heat exchanger limited warranty
- 5 year parts limited warranty
  - With timely registration, an additional 5 year parts limited warranty

* Applies to original purchaser/homeowner, some limitations may apply. See warranty certificate for complete details.

Illustrations and photographs are only representative.
Some product models may vary.

**⚠ WARNING**

**CARBON MONOXIDE POISONING AND FIRE HAZARD**
Failure to follow this warning could result in personal injury, death, and/or property damage.
This furnace is not designed for use in recreation vehicles or outdoors. This furnace is designed for use in manufactured (Mobile) homes when an optional Mobile Home accessory kit is installed.
Failure to follow this warning could result in personal injury, death, and/or property damage.

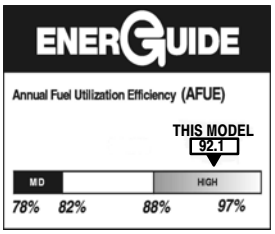


DESIGN CERTIFIED®

CERTIFIED®

AHRI CERTIFIED™ www.ahridirectory.org

Use of the AHRI Certified TM Mark indicates a manufacturer's participation in the program. For verification of certification for individual products, go to www.ahridirectory.org .

| Model Number | Input (MBTUH) | Efficiency AFUE | Cooling Capacity CFM range @ .5 in. w.c. (125 Pa) | Dimensions H x W x D Inches (Millimeters) | Shipping Wt. Lbs (Kg) |
|---|---|---|---|---|---|
| N9MSB0401410A | 40,000 | 92.1% | 625-905 | 35 x 14-3/16 x 29-1/2 (889 x 361 x 750) | 123 (55) |
| N9MSB0601410A | 60,000 | 92.1% | 675-1130 | 35 x 14-3/16 x 29-1/2 (889 x 361 x 750) | 127 (57) |
| N9MSB0601714A | 60,000 | 92.1% | 650-1420 | 35 x 17-1/2 x 29-1/2 (889 x 445 x 750) | 144 (65) |
| N9MSB0801716A | 80,000 | 92.1% | 810-1600 | 35 x 17-1/2 x 29-1/2 (889 x 445 x 750) | 154 (69) |
| N9MSB0802120A | 80,000 | 92.1% | 1335–1970 | 35 x 21 x 29-1/2 (889 x 533 x 750) | 162 (73) |
| N9MSB1002114A | 100,000 | 92.1% | 915–1545 | 35 x 21 x 29-1/2 (889 x 533 x 750) | 169 (76) |
| N9MSB1002120A | 100,000 | 92.1% | 1345–2065 | 35 x 21 x 29-1/2 (889 x 533 x 750) | 169 (76) |
| N9MSB1202420A | 120,000 | 92.1% | 1320–2105 | 35 x 24-1/2 x 29-1/2 (889 x 622 x 750) | 186 (84) |

## MODEL NUMBER IDENTIFICATION GUIDE

| DIGIT POSITION | 1 | 2 | 3 | 4 | 5 | 6,7,8 | 9,10 | 11,12 | 13 | 14 |
|---|---|---|---|---|---|---|---|---|---|---|
| | **N** | **9** | **M** | **S** | **B** | **060** | **17** | **14** | **A** | **1** |

F/G = Mainline
N = Entry

9 = 90+% AFUE — **EFFICIENCY**

M = Multiposition — **POSITION**

A = Modulating ECM Variable Speed Blower
V = ECM Variable Speed
X = ECM Blower
S = Single–stage
T = Two–stage — **TYPE**

B= Base AFUE Efficiency
C = Communicating
E = Extra AFUE Efficiency
T = Two–Stage — **FEATURE**

040 = 40,000 BTU/hr
060 = 60,000 BTU/hr
080 = 80,000 BTU/hr
100 = 100,000 BTU/hr
120 = 120,000 BTU/hr
140 = 140,000 BTU/hr — **HEAT INPUT**

14 = 14–3/16”
17 = 17–1/2”
21 = 21”
24 = 24–1/2” — **CABINET WIDTH**

08 = 800 CFM
10 = 1000 CFM
12 = 1200 CFM
14 = 1400 CFM
16 = 1600 CFM
20 = 2000 CFM
22 = 2200 CFM — **NOMINAL MAXIMUM COOLING AIRFLOW @ .5 IN. W.C.**

SALES (MAJOR) REVISION DIGIT

ENGINEERING (MINOR) REVISION DIGIT

## ACCESSORIES PART NUMBER IDENTIFICATION GUIDE

| DIGIT POSITION | 1 | 2 | 3 | 4 | 5, 6, 7 | 8, 9 | 10, 11 |
|---|---|---|---|---|---|---|---|
| | **N** | **A** | **H** | **A** | **001** | **01** | **DH** |

N = Non–Branded — **BRANDING**

A = Accessory — **PRODUCT GROUP**

H = Heating — **KIT USAGE**

A = Original
B = 2nd Generation — **MAJOR SERIES**

Product Identifier Number

Package Quantity

Type of Kit (Example: DH = Draft Hood – Chimney Adapter)

## PHYSICAL DATA

| UNIT SIZE (NATURAL GAS Ratings) | | | 0401410A | 0601410A | 0601714A | 0801716A |
|---|---|---|---|---|---|---|
| Input | Heat | (BTUH) | 40,000 | 60,000 | 60,000 | 80,000 |
| Output | Heat | (BTUH) | 39,000 | 58,000 | 58,000 | 78,000 |
| Efficiency | AFUE % (ICS) | | 92.1 | | | |
| Certified Temperature Rise Range ºF (ºC) | | | 40–70(22–39) | | | |

| UNIT SIZE (NATURAL GAS Ratings) | | | 0802120A | 1002114A | 1002120A | 1202420A |
|---|---|---|---|---|---|---|
| Input | Heat | (BTUH) | 80,000 | 100,000 | 100,000 | 120,000 |
| Output | Heat | (BTUH) | 78,000 | 97,000 | 97,000 | 117,000 |
| Efficiency | AFUE % (ICS) | | 92.1 | | | |
| Certified Temperature Rise Range ºF (ºC) | | | 40–70(22–39) | | | |

ICS — Isolated Combustion System

## AIRFLOW CAPACITY AND BLOWER DATA

| UNIT SIZE | | 0401410A | 0601410A | 0601714A | 0801716A |
|---|---|---|---|---|---|
| Rated External Static Pressure in.w.c.(kPa) | Heating | 0.10(.025) | 0.12(.05) | 0.12(.05) | 0.15(.38) |
| | Cooling | .5 (.125) | | | |
| Airflow Delivery @ Rated ESP (CFM) | Heating | 820 | 840 | 980 | 1040 |
| | Cooling | 905 | 1130 | 1420 | 1600 |
| Cooling Capacity (tons) @ 400, 350 CFM/ton | 400 CFM/ton | 2 | 2.5 | 3.5 | 4 |
| | 350 CFM/ton | 2.5 | 3 | 4 | 4.5 |
| Direct–Drive Motor Type | | PSC – Permanent Split Capacitor | | | |
| Direct–Drive Motor HP | | 0.5 | 0.5 | 0.5 | 0.75 |
| Motor Full Load Amps | | 6.2 | 6.2 | 6.8 | 7.9 |
| RPM Range | | 500–1150 | | | |
| Speed Selections | | 4 | 4 | 5 | 5 |
| Blower Wheel Dia x Width | inches | 11 x 7 | 11 x 7 | 11 x 8 | 11 x 8 |
| Air Filtration System | | Field Supplied | | | |
| Filter Used for Certified Watt Data | | NAHA00506FB | | | |

| UNIT SIZE | | 0802120A | 1002114A | 1002120A | 1202420A |
|---|---|---|---|---|---|
| Rated External Static Pressure in.w.c.(kPa) | Heating | 0.15(.38) | 0.20(.050) | 0.20(.050) | 0.20(.050) |
| | Cooling | .5 (.125) | | | |
| Airflow Delivery @ Rated ESP (CFM) | Heating | 1695 | 1510 | 1520 | 2245 |
| | Cooling | 1970 | 1545 | 2065 | 2105 |
| Cooling Capacity (tons) @ 400, 350 CFM/ton | 400 CFM/ton | 5 | 4 | 5 | 5 |
| | 350 CFM/ton | 5.5 | 4.5 | 6 | 6 |
| Direct–Drive Motor Type | | PSC – Permanent Split Capacitor | | | |
| Direct–Drive Motor HP | | 0.75 | 0.5 | 0.75 | 0.75 |
| Motor Full Load Amps | | 13.8 | 6.5 | 13.8 | 14.1 |
| RPM Range | | 500–1150 | | | |
| Speed Selections | | 5 | 4 | 5 | 5 |
| Blower Wheel Dia x Width | inches | 11 x 10 | 11 x 10 | 11 x 10 | 11 x 11 |
| Air Filtration System | | Field Supplied | | | |
| Filter Used for Certified Watt Data | | NAHA00706FB | | | |

## CONTROLS

| UNIT SIZE | 0401410A | 0601410A | 0601714A | 0801716A |
|---|---|---|---|---|
| Gas Connection Size | 1/2" – NPT | | | |
| Burners (Monoport) | 2 | 3 | 3 | 4 |
| Gas Valve (Redundant) Manufacturer | White Rogers™ | | | |
| Minimum Inlet Gas pressure in. w.c. (kPa) | 4.5 (1.1) | | | |
| Maximum Inlet Gas pressure in. w.c. (kPa) | 13.6 (3.4) | | | |
| Gas Conversion Kit – Natural to Propane | NAHA00901LP | | | |
| Gas Conversion Kit – Propane to Natural | NAHA00901NG | | | |
| Manufactured (Mobile) Home Kit | NAHA00101MH | | | |
| Ignition Device | Silicon Nitride | | | |
| Limit Control | 165 | 165 | 180 | 170 |
| Heating Blower Control (Heating Off–Delay) | Adjustable: 90, 120, 150, 180 seconds | | | |
| Cooling Blower Control (Time Delay Relay) | 90 seconds | | | |
| Thermostat Connections | R, W, Y, G, C | | | |
| Accessory Connections | EAC (115vac); HUM (24vac) | | | |

| UNIT SIZE | 0802120A | 1002114A | 1002120A | 1202420A |
|---|---|---|---|---|
| Gas Connection Size | 1/2" – NPT | | | |
| Burners (Monoport) | 4 | 5 | 5 | 6 |
| Gas Valve (Redundant) Manufacturer | White Rogers™ | | | |
| Minimum Inlet Gas pressure in. w.c. (kPa) | 4.5 (1.1) | | | |
| Maximum Inlet Gas pressure in. w.c. (kPa) | 13.6 (3.4) | | | |
| Gas Conversion Kit – Natural to Propane | NAHA00901LP | | | |
| Gas Conversion Kit – Propane to Natural | NAHA00901NG | | | |
| Manufactured (Mobile) Home Kit | NAHA00101MH | | | |
| Ignition Device | Silicon Nitride | | | |
| Limit Control | 200 | 180 | 180 | 160 |
| Heating Blower Control (Heating Off–Delay) | Adjustable: 90, 120, 150, 180 seconds | | | |
| Cooling Blower Control (Time Delay Relay) | 90 seconds | | | |
| Thermostat Connections | R, W, Y, G, C | | | |
| Accessory Connections | EAC (115vac); HUM (24vac) | | | |

## ELECTRICAL DATA

| UNIT SIZE | | 0401410A | 0601410A | 0601714A | 0801716A |
|---|---|---|---|---|---|
| Input Voltage (Volts–Hertz–Phase) | | 115 – 60 – 1 | | | |
| Operating Voltage Range | Min.–Max. | 104 – 127 | | | |
| Maximum Input Amps | Amps | 6.8 | 7.0 | 8.4 | 9.6 |
| Unit Ampacity | Amps | 9.5 | 9.7 | 11.5 | 13.0 |
| Minimum Wire Size | AWG | 14 | 14 | 14 | 14 |
| Maximum Wire Length @ Min Wire Size | Feet (M) | 39(11.9) | 38(11.6) | 32(9.8) | 28(8.5) |
| Maximum Fuse/Circuit Breaker (Time–Delay Type Recommended) | Amps | 15 | 15 | 15 | 15 |
| Transformer Capacity | | 24 VAC Output / 40 VA | | | |
| External Control Power Available | Heating | 27.9 VA | | | |
| | Cooling | 34.6 VA | | | |

| UNIT SIZE | | 0802120A | 1002114A | 1002120A | 1202420A |
|---|---|---|---|---|---|
| Input Voltage (Volts–Hertz–Phase) | | 115 – 60 – 1 | | | |
| Operating Voltage Range | Min.–Max. | 104 – 127 | | | |
| Maximum Input Amps | Amps | 14.5 | 7.6 | 14.6 | 14.9 |
| Unit Ampacity | Amps | 19.1 | 10.4 | 19.2 | 19.6 |
| Minimum Wire Size | AWG | 12 | 14 | 12 | 12 |
| Maximum Wire Length @ Min Wire Size | Feet (M) | 30(9.1) | 35(10.7) | 29(8.8) | 29(8.8) |
| Maximum Fuse/Circuit Breaker (Time–Delay Type Recommended) | Amps | 20 | 15 | 20 | 20 |
| Transformer Capacity | | 24 VAC Output / 40 VA | | | |
| External Control Power Available | Heating | 27.9 VA | | | |
| | Cooling | 34.6 VA | | | |

## UNIT DIMENSIONS

NOTES:
1. Doors may vary by model.
2. Minimum return-air openings at furnace, based on metal duct. If flex duct is used, see flex duct manufacturer's recommendations for equivalent diameters.
   a. For 800 CFM-16-in. (406 mm) round or 14 1/2 x 12-in. (368 x 305 mm) rectangle.
   b. For 1200 CFM-20-in. (508 mm) round or 14 1/2 x 19 1/2-in. (368 x 495 mm) rectangle.
   c. For 1600 CFM-22-in. (559 mm) round or 14 1/2 x 22 1/16-in. (368 x 560mm) rectangle.
   d. Return air above 1800 CFM at 0.5 in. w.c. ESP on 24.5" casing, requires one of the following configurations: 2 sides, 1 side and a bottom or bottom only. See Air Delivery table in this document for specific use to allow for sufficient airflow to the furnace.
3. Vent and Combustion air pipes through blower compartment must use accessory "Vent Kit - Through the Cabinet". See accessory list for current part number.

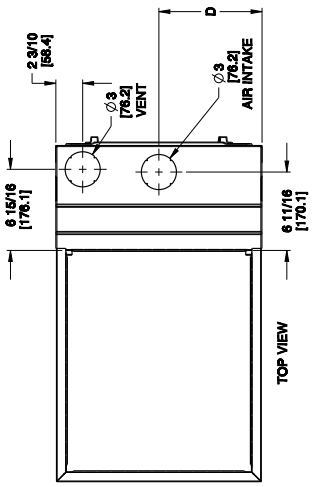


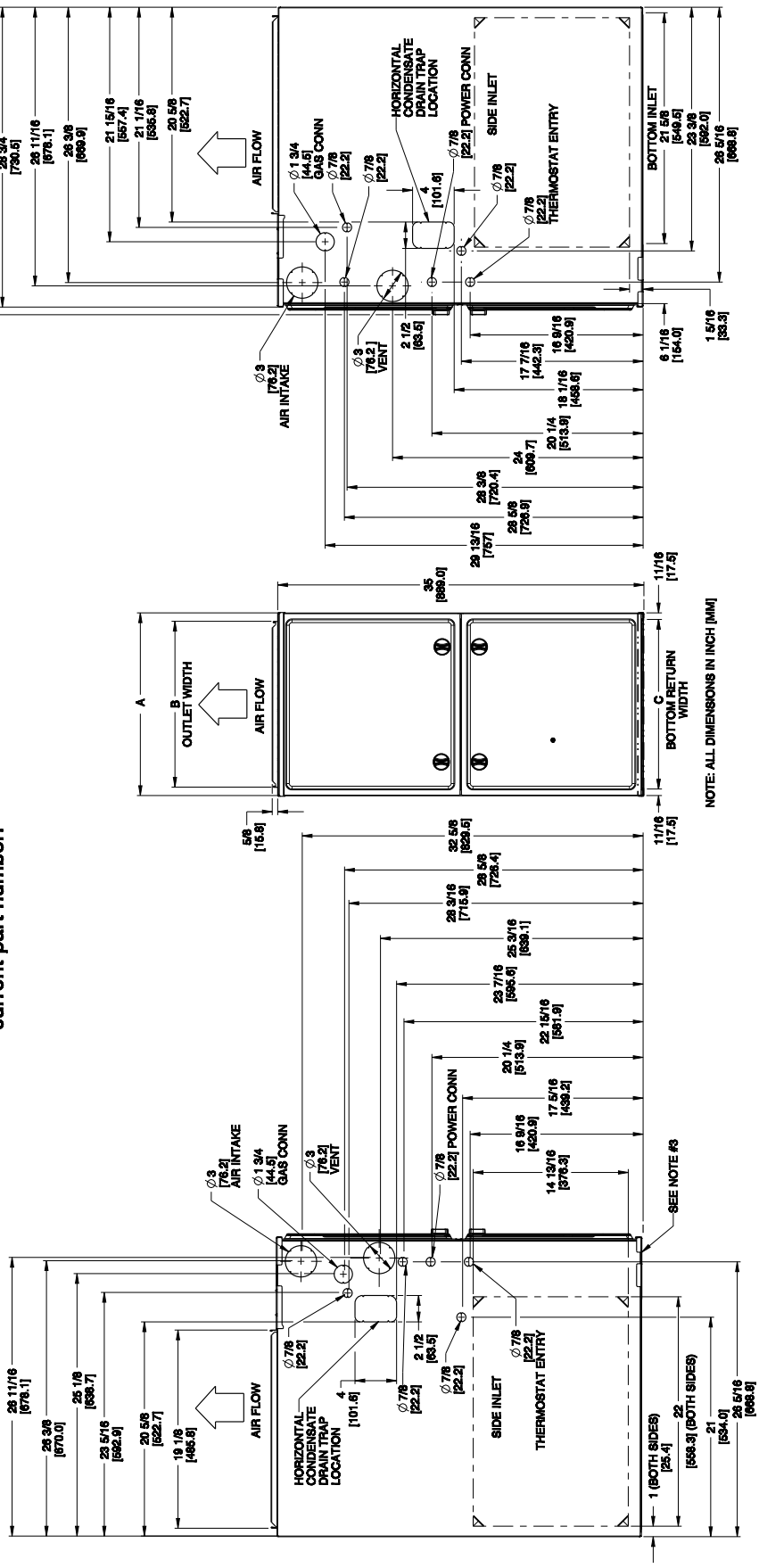


SD5060–4 Rev F

| FURNACE SIZE | A<br>CABINET WIDTH | B<br>OUTLET WIDTH | C<br>BOTTOM INLET WIDTH | D<br>AIR INTAKE | SHIP WT. LB (KG) |
|---|---|---|---|---|---|
| 0401410 | 14–3/16 (361) | 12–1/2 (319) | 12–9/16 (322) | 7–1/8 (181) | 123 (55) |
| 0601410 | 14–3/16 (361) | 12–1/2 (319) | 12–9/16 (322) | 7–1/8 (181) | 127 (57) |
| 0601714 | 17–1/2 (445) | 15–7/8 (403) | 16 (406) | 8–3/4 (222) | 144 (65) |
| 0801716 | 17–1/2 (445) | 15–7/8 (403) | 16 (406) | 8–3/4 (222) | 154 (69) |
| 0802120 | 21 (533) | 19–3/8 (492) | 19–1/2 (495) | 10–1/2 (267) | 162 (73) |
| 1002114 | 21 (533) | 19–3/8 (492) | 19–1/2 (495) | 10–1/2 (267) | 169 (76) |
| 1002120 | 21 (533) | 19–3/8 (492) | 19–1/2 (495) | 10–1/2 (267) | 169 (76) |
| 1202420 | 24–1/2 (622) | 22–7/8 (581) | 23 (584) | 12–1/4 (311) | 186 (84) |

| MINIMUM CLEARANCES TO COMBUSTIBLE MATERIALS FOR ALL UNITS | |
|---|---|
| POSITION | CLEARANCE In(mm) |
| REAR | 0 |
| FRONT (Combustion air openings in furnace and in structure) | 1 (25) |
| Required for service | *24 (610) |
| All Sides of Supply Plenum | *1 (25) |
| Sides | 0 |
| Vent | 0 |
| Top of Furnace | 1 (25) |

* Consult your local building codes.

| AIR DELIVERY – CFM (with filter) | | | | | | | | | | | | |
|---|---|---|---|---|---|---|---|---|---|---|---|---|
| UNIT SIZE | RETURN-AIR CONNECTION | SPEED TAPS [2] | EXTERNAL STATIC PRESSURE (IN.W.C.) | | | | | | | | | |
| | | | 0.1 | 0.2 | 0.3 | 0.4 | 0.5 | 0.6 | 0.7 | 0.8 | 0.9 | 1.0 |
| 0401410 | SIDE/BOTTOM | Black | 1100 | 1055 | 1010 | 960 | 905 | 850 | 795 | 740 | 685 | 620 |
| | | Yellow | 955 | 915 | 875 | 830 | 790 | 740 | 695 | 645 | 590 | 530 |
| | | Blue | 820 | 795 | 765 | 730 | 695 | 655 | 615 | 570 | 515 | 460 |
| | | Red | 730 | 710 | 680 | 655 | 625 | 595 | 555 | 515 | 465 | 400 |
| 0601410 | SIDE/BOTTOM | Black | 1340 | 1295 | 1245 | 1190 | 1130 | 1065 | 1005 | 895 | 815 | 725 |
| | | Yellow | 1035 | 1010 | 980 | 945 | 910 | 865 | 795 | 730 | 665 | 605 |
| | | Blue | 845 | 825 | 810 | 785 | 755 | 710 | 670 | 625 | 570 | 515 |
| | | Red [5] | 770 | 750 | 730 | 710 | 675 | 640 | 600 | 560 | 510 | 455 |
| 0601714 | SIDE/BOTTOM | Black | 1665 | 1615 | 1550 | 1485 | 1420 | 1345 | 1270 | 1190 | 1105 | 985 |
| | | Yellow | 1340 | 1320 | 1295 | 1260 | 1215 | 1165 | 1110 | 1045 | 925 | 850 |
| | | Orange | 1050 | 1045 | 1035 | 1015 | 995 | 960 | 915 | 845 | 785 | 725 |
| | | Blue | 985 | 980 | 975 | 950 | 930 | 900 | 845 | 795 | 740 | 690 |
| | | Red [5] | 735 | 720 | 700 | 675 | 650 | 620 | 595 | 560 | 520 | 480 |
| 0801716 | SIDE/BOTTOM | Black | 1870 | 1810 | 1740 | 1670 | 1600 | 1525 | 1440 | 1355 | 1270 | 1180 |
| | | Yellow | 1525 | 1495 | 1460 | 1415 | 1365 | 1305 | 1240 | 1170 | 1090 | 990 |
| | | Orange | 1375 | 1355 | 1330 | 1300 | 1260 | 1210 | 1155 | 1090 | 1025 | 940 |
| | | Blue | 1045 | 1040 | 1030 | 1010 | 985 | 960 | 920 | 875 | 825 | 745 |
| | | Red [5] | 880 | 865 | 850 | 835 | 810 | 785 | 750 | 715 | 665 | 605 |
| 0802120 | BOTTOM or TWO-SIDES [3,4] | Black | 2360 | 2250 | 2160 | 2065 | 1970 | 1880 | 1785 | 1685 | 1580 | 1455 |
| | | Yellow | 2100 | 2030 | 1960 | 1885 | 1805 | 1720 | 1635 | 1545 | 1440 | 1305 |
| | | Orange | 1840 | 1810 | 1765 | 1725 | 1665 | 1590 | 1515 | 1430 | 1335 | 1240 |
| | | Blue | 1705 | 1685 | 1660 | 1615 | 1570 | 1510 | 1445 | 1370 | 1280 | 1135 |
| | | Red | 1425 | 1410 | 1385 | 1365 | 1335 | 1290 | 1245 | 1190 | 1120 | 1050 |
| 1002114 | SIDE/BOTTOM | Black | 1750 | 1705 | 1660 | 1605 | 1545 | 1475 | 1405 | 1305 | 1220 | 1140 |
| | | Blue | 1550 | 1510 | 1470 | 1430 | 1380 | 1320 | 1245 | 1170 | 1095 | 1015 |
| | | Yellow | 1290 | 1255 | 1220 | 1180 | 1130 | 1075 | 1020 | 960 | 885 | 800 |
| | | Red [5] | 1085 | 1045 | 1010 | 960 | 915 | 865 | 805 | 740 | 665 | 595 |
| 1002120 | BOTTOM or TWO-SIDES [3,4] | Black | 2415 | 2330 | 2245 | 2155 | 2065 | 1965 | 1865 | 1760 | 1645 | 1530 |
| | | Yellow | 2130 | 2075 | 2010 | 1945 | 1865 | 1785 | 1695 | 1600 | 1490 | 1375 |
| | | Orange | 1830 | 1815 | 1785 | 1740 | 1685 | 1625 | 1550 | 1470 | 1370 | 1255 |
| | | Blue | 1690 | 1680 | 1655 | 1620 | 1580 | 1530 | 1465 | 1385 | 1295 | 1185 |
| | | Red | 1415 | 1405 | 1390 | 1370 | 1345 | 1305 | 1260 | 1200 | 1125 | 1050 |
| 1202420 | BOTTOM or TWO-SIDES [3,4] | Black | 2440 | 2360 | 2295 | 2215 | 2105 | 1975 | 1815 | 1710 | 1575 | 1405 |
| | | Blue | 2300 | 2245 | 2185 | 2090 | 2005 | 1855 | 1745 | 1635 | 1505 | 1370 |
| | | Yellow | 1805 | 1780 | 1750 | 1705 | 1650 | 1595 | 1515 | 1430 | 1330 | 1230 |
| | | Orange [5] | 1560 | 1550 | 1535 | 1505 | 1470 | 1420 | 1360 | 1285 | 1205 | 1130 |
| | | Red [5] | 1390 | 1385 | 1370 | 1345 | 1320 | 1285 | 1230 | 1175 | 1105 | 1035 |

**NOTE**:

1. A filter is required for each return–air inlet. Airflow performance includes a 3/4 in. (19 mm) washable filter media such as contained in factory–authorized accessory filter rack. See accessory list. To determine airflow performance without this filter, assume an additional 0.1 in. W.C. available external static pressure.
2. Blower speed taps are not always in the same order. Factory Default blower connections are as follows:
   Heating airflow – BLUE (also used for Continuous Fan)
   Cooling airflow – BLACK (enabled when the Y terminal is energized)

   **ADJUST THE BLOWER SPEED TAPS AS NECESSARY FOR THE PROPER AIR TEMPERATURE RISE FOR EACH INSTALLATION.**
3. Airflows over 1800 CFM require bottom return, two–side return, or bottom and side return. A minimum filter size of 20” x 25” is required.
4. For upflow applications, air entering from one side into both the side of the furnace and a return air base counts as a side and bottom return.
5. Highlighted areas indicate that this airflow range is beyond the range allowed for heating. THESE AIRFLOW RANGES MAY ONLY BE USED FOR COOLING.

| ACCESSORIES | | | | | | | | | | |
|---|---|---|---|---|---|---|---|---|---|---|
| PART NUMBER | COMPONENT NAME | DESCRIPTION | 0401410 | 0601410 | 0601714 | 0801716 | 0802120 | 1002114 | 1002120 | 1202420 |
| NAHA00101CT | EXTERNAL TRAP KIT | CONDENSATE TRAP | X | X | X | X | X | X | X | X |
| NAHA00110DA | DRAIN ACCESSORY | 1/2” CPVC TO 3/4” PVC (10 PACK) | X | X | X | X | X | X | X | X |
| NAHA002CV | VENT TERMINATION KIT | 2” CONCENTRIC VENT | X | X | X | X | X | X | X | |
| NAHA001CV | | 3” CONCENTRIC VENT | | | X | X | X | X | X | X |
| NAHA00101VC | INTERNAL VENT KIT | THROUGH THE CABINET | X | X | X | X | X | X | X | X |
| NAHA00301VT | DIRECT VENT TERMINATION KIT | 2” BRACKET | | X | X | X | X | X | X | |
| NAHA00401VT | | 3” BRACKET | X | X | X | X | X | X | X | X |
| NAHA00101CK | INLET AIR PIPE COUPLING | COUPLING FOR POLYPROPYLENE VENT SYSTEMS | X | X | X | X | X | X | X | X |
| NAHA00101HV | HORIZONTAL INSTALLATION KIT | TRAP GROMMET (DIRECT VENT APPLICATION ONLY) | X | X | X | X | X | X | X | X |
| NAHA00101HH | FREEZE PROTECT KIT | CONDENSATE DRAIN LINE – TAPE | X | X | X | X | X | X | X | X |
| NAHA01101SB | FLOOR BASE KIT | COMBUSTIBLE FLOOR | X | X | X | X | X | X | X | X |
| NAHA00901LP* | GAS CONVERSION KIT | NATURAL TO PROPANE | X | X | X | X | X | X | X | X |
| NAHA00901NG* | | PROPANE TO NATURAL | X | X | X | X | X | X | X | X |
| NAHA00101MH* | MANUFACTURED HOME KIT | GAS CONVERSION KIT | X | X | X | X | X | X | X | X |
| NAHA00701WK | TWINNING KIT | OPERATION OF TWO IDENTICAL SIZE MODEL FURNACES | | X | X | X | X | X | X | X |
| NAHA00506FB† | WASHABLE FILTER PACK | WASHABLE FILTER 1” X 16” X 25” (6 PACK) | X | X | X | X | | | | |
| NAHA00706FB | | WASHABLE FILTER 1” X 24” X 25” (6 PACK) | | | | | X | X | X | X |
| NAHB00501FF | EXTERNAL BOTTOM FILTER RACK | 14” X 25” WASHABLE FILTER INCLUDED | X | X | | | | | | |
| NAHB00601FF | | 17–1/2” X 25” WASHABLE FILTER INCLUDED | | | X | X | | | | |
| NAHB00701FF | | 21” X 25” WASHABLE FILTER INCLUDED | | | | | X | X | X | |
| NAHB00801FF | | 24–1/2” X 25” WASHABLE FILTER INCLUDED | | | | | | | | X |
| NAHA00901FF | ADJUSTABLE SIDE OR BOTTOM FILTER RACK | 1” WASHABLE FILTER INCLUDED | X | X | X | X | X | X | X | X |
| NAHB00101CA | COIL ADAPTER KIT | WITH NO OFFSET | X | X | X | X | X | X | X | X |
| NAHB00201CA | | WITH SINGLE OFFSET | X | X | X | X | X | X | X | X |
| NAHB00301CA | | WITH DOUBLE OFFSET | X | X | X | X | X | X | X | X |
| NAHA01401RA | RETURN AIR KIT | 14–3/16” WIDE | X | X | | | | | | |
| NAHA01701RA | | 17–1/2” WIDE | | | X | X | | | | |
| NAHA02101RA | | 21” WIDE | | | | | X | X | X | |
| NAHA02401RA | | 24–1/2” WIDE | | | | | | | | X |
| NAHA001NK | CONDENSATE NEUTRALIZER KIT | NEUTRALIZES CONDENSATE | X | X | X | X | X | X | X | X |

X Accessory available
† Suitable for side return filter rack and 17 inch external bottom filter rack.
* Factory authorized and field installed. Gas conversion kits are CSA recognized.

| Part Number | Gas Type | Orifice Size |
|---|---|---|
| 1185612 | Natural | 42 |
| 1176928 | Natural | 43 |
| 1185574 | Natural | 44 |
| 1177213 | Natural | 45 |

| Part Number | Gas Type | Orifice Size |
|---|---|---|
| 1183809 | Natural | 46 |
| 1185613 | Natural | 47 |
| 1185614 | Natural | 48 |

| Part Number | Gas Type | Orifice Size |
|---|---|---|
| 1184256 | Propane | 54 |
| 1185615 | Propane | 55 |
| 1185616 | Propane | 56 |
| 1185617 | Propane | 1.25 mm |
| 1185618 | Propane | 1.30 mm |